

EXHIBIT E

Right-of-Way Transfer Maps

CITY OF PINELLAS PARK TO PINELLAS COUNTY

E1 – 1 SHEET

E2 – 3 SHEETS

E3 – 8 SHEETS

SECTION 08, TOWNSHIP 30 SOUTH, RANGE 16 EAST

PINELLAS COUNTY MAP

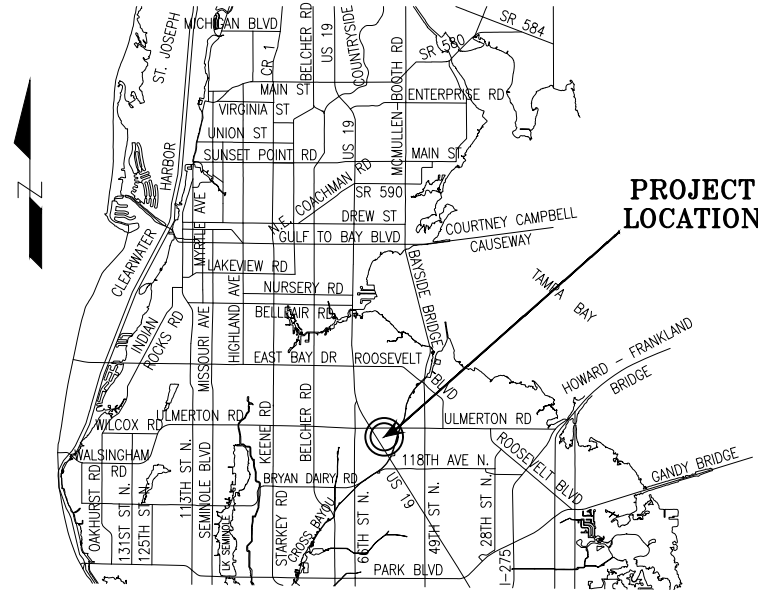

PROJECT LOCATION

ROAD SEGMENTS TRANSFERRED FROM CITY OF PINELLAS PARK, FLORIDA TO THE COUNTY OF PINELLAS, FLORIDA

Road Name	From	To	Centerline Miles	Plat Name or Document Type	Book and Page
60 th St N	126 th Ave N	Southern boundary of Tricor Industrial Sub (PB 59-66)	0.25	Deed per OR 14658-223, less portion released by OR 19011-2230	OR 14658-223
				Deed	OR 14631-2023
				Deed	OR 14631-2022
				Deed	OR 14631-2024
				Deed	OR 14622-2648
Total			0.25		

Together with interests of the City of Pinellas Park, if any, in the parcels described above as declared public right-of-way per OR 20102-1503 (this document describes additional lands that are not included in this transfer).

NOTE: The table above is a list of the supporting right-of-way instruments that were found. The extents of the transfer are depicted with bold continuous and bold dashed line types on the map.

LEGEND

- PB Plat Book
- PB H Plat Book recorded prior to 1912
- OR Official Record
- DB Deed Book
- SUB Subdivision
- R/W Right-of-way
- RP Road Petition
- (P) Plat
- BCC Board of County Commissioners Minutes Book

All plats, deeds and easements referenced hereon are recorded in the Public Records of Pinellas County, Florida.

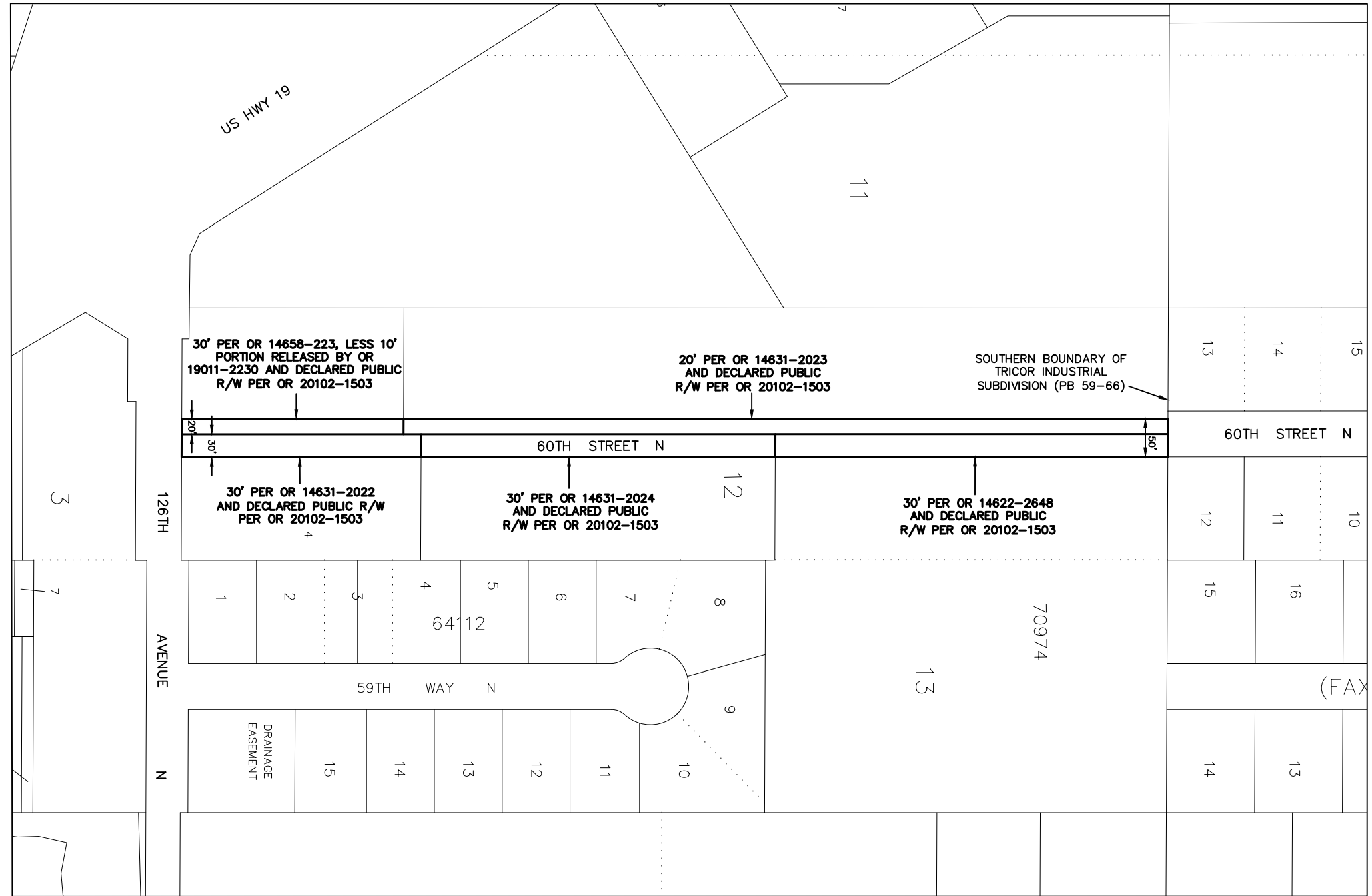

This Right-of-Way Transfer Map when recorded is an instrument of conveyance, transferring in accordance with Florida Statute 337.29 (2020) all right, title and interest of the City of Pinellas Park, Florida, in the road, street and/or highway as set forth on the map to the County of Pinellas, Florida.

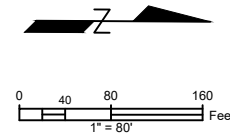

S:\Divisions\Survey\SFN Projects\sfm2011\00012\00012_60 ST_to PC.dwg, Oct 12, 2020 - 12:03pm

REVISIONS BY DATE SURVEY BOOK No.: SURVEY SECTION BY DATE SURVEYED . . . TECHNICIAN . . . CHECKED . . . DESIGN SECTION DESIGNED . . . DRAWN . . . CHECKED . . .	City of Pinellas Park 60th STREET N	RIGHT-OF-WAY TRANSFER MAP (NOT A SURVEY)	PINELLAS COUNTY, FLORIDA PUBLIC WORKS SURVEY AND MAPPING DIVISION 22211 U.S. HWY. 19 NORTH CLEARWATER, FLORIDA 33765-2347 PHONE (727) 484-8904	EXHIBIT E-1 MAP DATE: 10/12/2020	SURVEY FILE NO.: 2011_00012	
					PID: 001851B	
					2011_00012_60 ST_to PC.dwg	
				SHEET: 1 of 1 PP-25		

PINELLAS COUNTY MAP

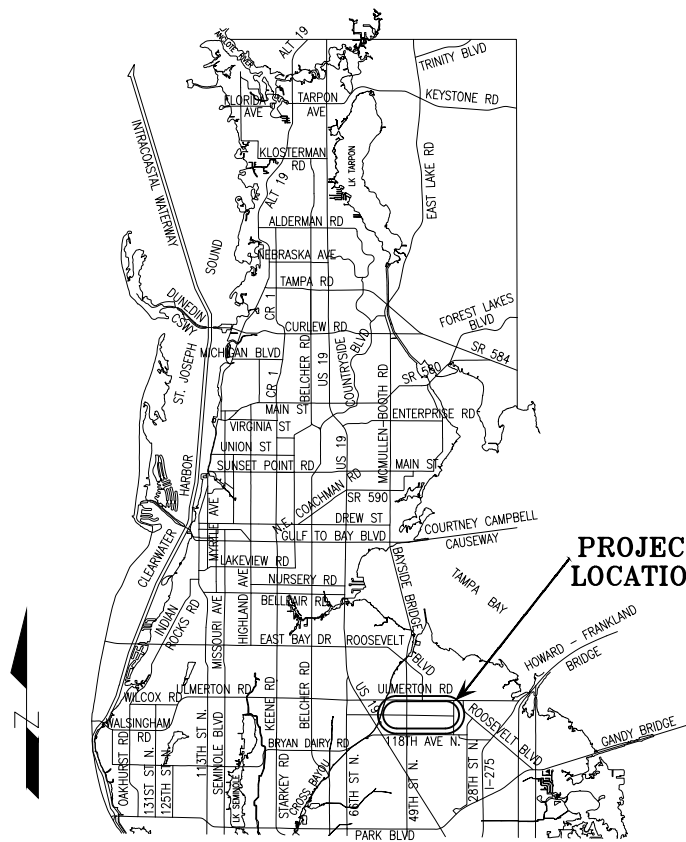

PROJECT LOCATION

SECTIONS 8-9, TOWNSHIP 30 SOUTH, RANGE 16 EAST

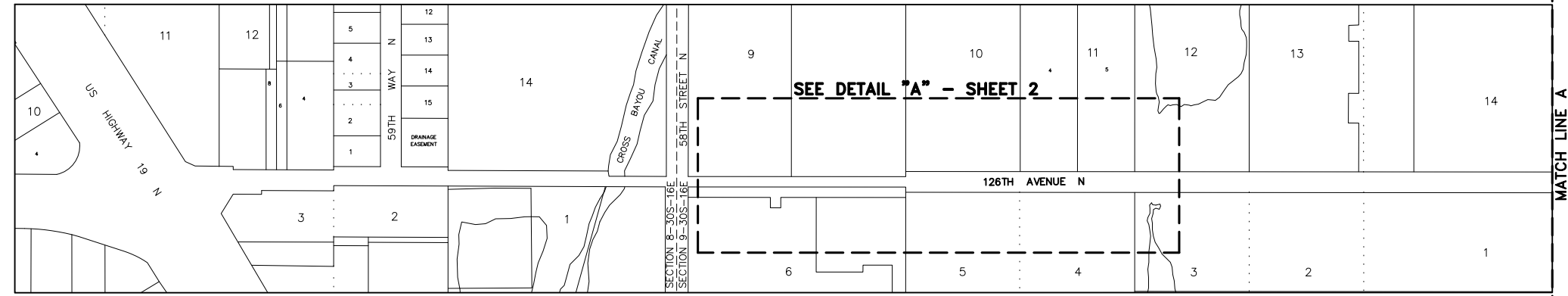

SECTIONS 9-10, TOWNSHIP 30 SOUTH, RANGE 16 EAST

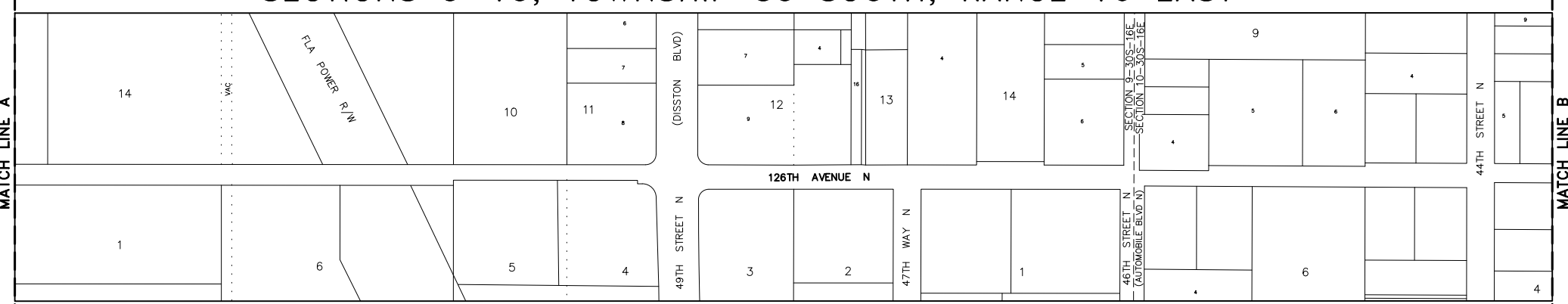

SECTIONS 10-11, TOWNSHIP 30 SOUTH, RANGE 16 EAST

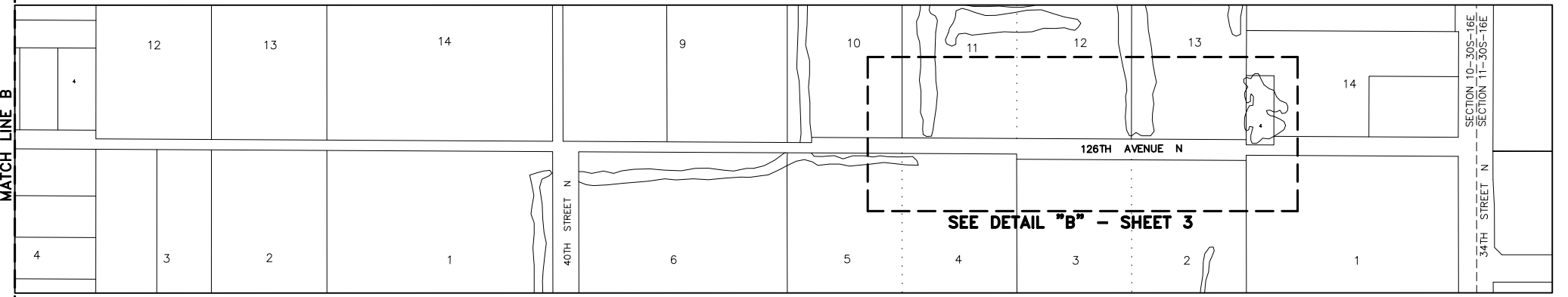

RIGHT OF WAY SEGMENTS TRANSFERRED FROM THE CITY OF PINELLAS PARK, FLORIDA TO PINELLAS COUNTY, FLORIDA

Road Name	From	To	Centerline Miles	Plat Name or Document Type	Book and Page
126 th Ave N	US Hwy 19 N	34 th St N	2.27*	Deed	OR 16954-2575
				Deed	OR 7814-761
				Deed	OR 9277-1324
Total			2.27*		

NOTE: The table above is a list of the supporting right-of-way instruments that were found. The extents of the transfer are depicted with bold continuous and bold dashed line types on the map.

*2.27 miles is the entire length of the defined project limits. The length covered by the listed documents is approximately 0.43 miles.

EASEMENTS TRANSFERRED FROM THE CITY OF PINELLAS PARK, FLORIDA TO PINELLAS COUNTY, FLORIDA

- OR 6751-152 - 10' Street and Utility Easement - To be transferred via separate instrument.

LEGEND

PB Plat Book
 OR Official Record
 DB Deed Book
 BCC Board of County Commissioners Minutes Book
 SUB Subdivision
 R/W Right-of-way
 RP Road Petition
 (P) Plat

All plats, deeds and easements referenced hereon are recorded in the Public Records of Pinellas County, Florida.

This Right-of-Way Transfer Map when recorded is an instrument of conveyance, transferring in accordance with Florida Statute 337.29 (2020) all right, title and interest of the City of Pinellas Park, Florida, in the road, street and/or highway as set forth on the map to Pinellas County, Florida.

NOT TO SCALE

S:\Divisions\Survey\SFN Projects\sfm2011\sfm2011_00012\dwg\2011_00012_126TH AVE to PC.dwg, Aug 20, 2020 - 3:38pm

REVISIONS BY DATE SURVEY BOOK No.: SURVEY SECTION BY DATE SURVEYED . . . TECHNICIAN . . . CHECKED . . . DESIGN SECTION DESIGNED . . . DRAWN . . . CHECKED . . .	City of Pinellas Park 126TH AVE N	RIGHT-OF-WAY TRANSFER MAP (NOT A SURVEY)	PINELLAS COUNTY, FLORIDA PUBLIC WORKS SURVEY AND MAPPING DIVISION 22211 U.S. HWY. 19 NORTH CLEARWATER, FLORIDA 33765-2347 PHONE (727) 484-8904	EXHIBIT E-2 MAP DATE: 12/24/2019	SURVEY FILE NO.: 2011_00012	
					PID.: 001851B	
					2011_00012_126TH AVE to PC.dwg	
					SHEET: 1 of 3 PP-13	

SECTION 9, TOWNSHIP 30 SOUTH, RANGE 16 EAST

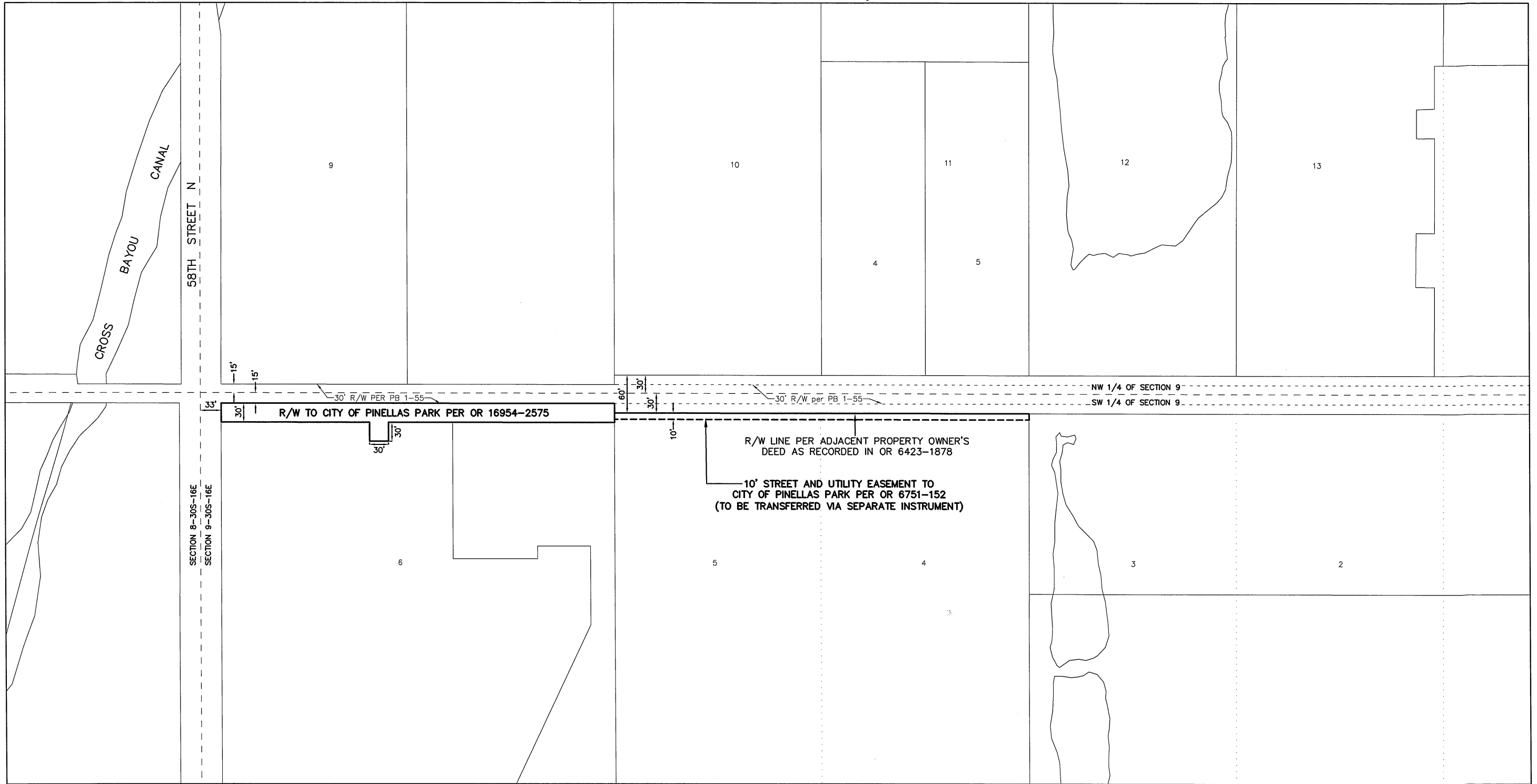

DETAIL "A"

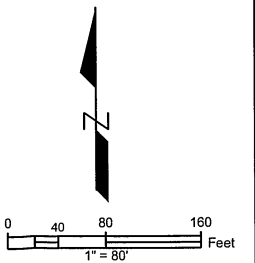

s:\Divisions\Survey\SFN Projects\sfm\2011\00012\00012_126TH AVE_to PC.dwg, Dec 26, 2019 - 7:48am

REVISIONS BY DATE	SURVEY BOOK No.: SURVEY SECTION BY DATE		City of Pinellas Park 126TH AVE N	RIGHT-OF-WAY TRANSFER MAP (NOT A SURVEY)	PINELLAS COUNTY, FLORIDA PUBLIC WORKS SURVEY AND MAPPING DIVISION 22211 U.S. HWY. 19 NORTH CLEARWATER, FLORIDA 33765-2347 PHONE (727) 464-8904	EXHIBIT E-2 MAP DATE: 12/24/2019		SURVEY FILE NO.: 2011_00012 PID.: 001851B f2011_00012_126TH AVE_to PC.dwg SHEET: 2 of 3 PP-13	
	SURVEYED			
	TECHNICIAN			
	CHECKED			
	DESIGNER			
	DRAWN			
	CHECKED			

SECTION 10, TOWNSHIP 30 SOUTH, RANGE 16 EAST

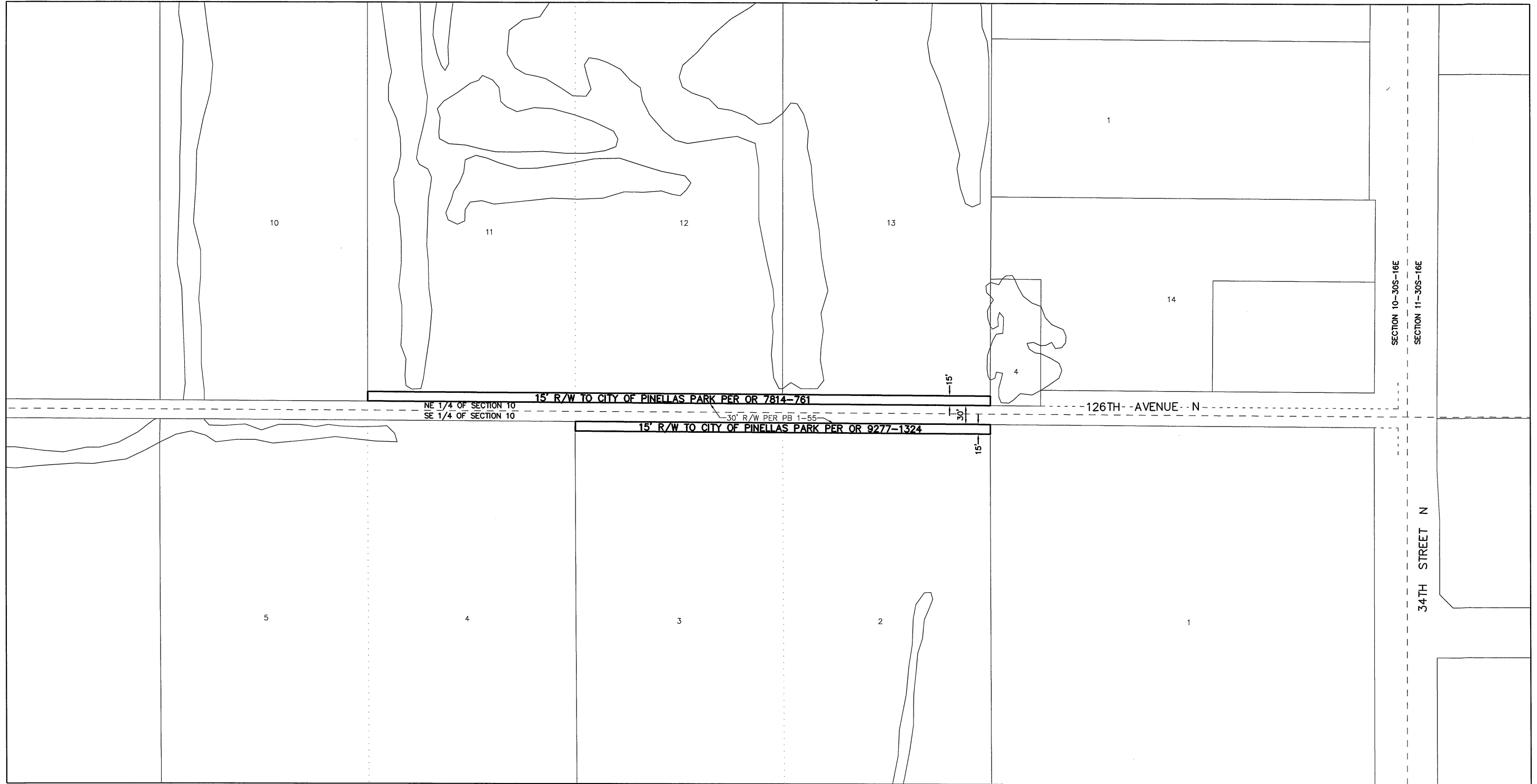

DETAIL "B"

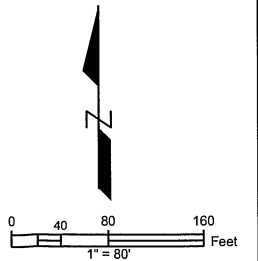

REVISIONS	BY	DATE	SURVEY BOOK No.:	SURVEY SECTION	BY	DATE
			SURVEYED			
			TECHNICIAN			
			CHECKED			
			DESIGN SECTION			
			DESIGNED			
			DRAWN			
			CHECKED			

City of Pinellas Park
126TH AVE N

RIGHT-OF-WAY
TRANSFER MAP
(NOT A SURVEY)

PINELLAS COUNTY, FLORIDA
PUBLIC WORKS

SURVEY AND MAPPING DIVISION
22211 U.S. HWY. 19 NORTH
CLEARWATER, FLORIDA 33765-2347
PHONE (727) 464-8904

EXHIBIT E-2
MAP DATE: 12/24/2019

SURVEY FILE NO.: 2011_00012
PID.: 001851B
f2011_00012_126TH AVE_to_PC.dwg
SHEET: 3 of 3 PP-13

S:\Divisions\Survey\SFN Projects\sf2011\sf2011_00012\00012_126TH AVE_to_PC.dwg, Dec 26, 2019 - 7:48am

SECTIONS 31 & 32, TOWNSHIP 30 SOUTH, RANGE 16 EAST

PINELLAS COUNTY MAP

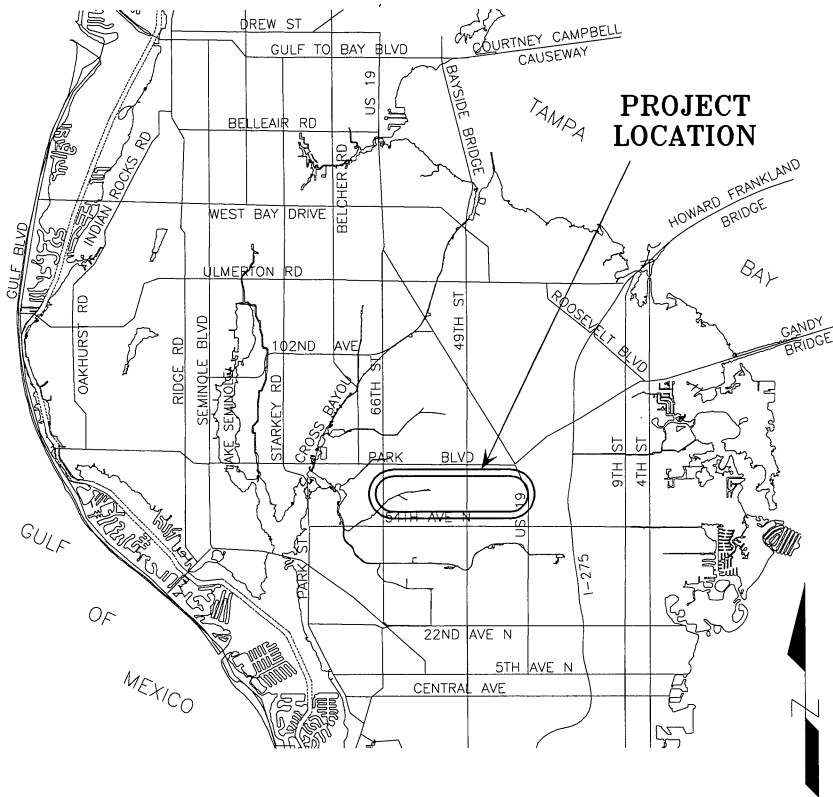

PROJECT LOCATION

SEE SHEET 2 OF 8 FOR TABLE OF ROAD SEGMENTS TRANSFERRED FROM THE CITY OF PINELLAS PARK, FLORIDA TO PINELLAS COUNTY, FLORIDA.

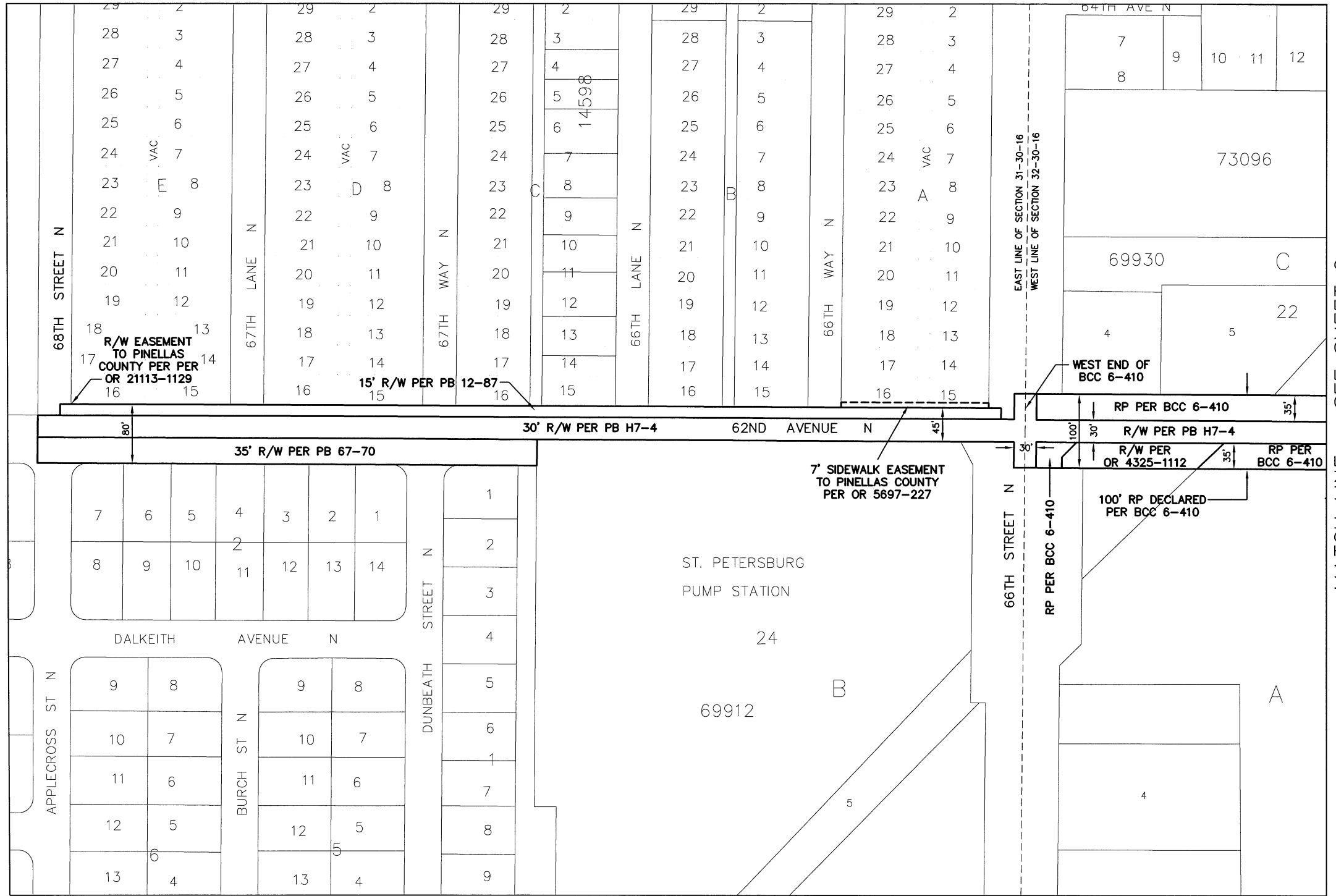

MATCH LINE - SEE SHEET 2

This Right-of-Way Transfer Map when recorded is an instrument of conveyance, transferring in accordance with Florida Statute 337.29 (2020) all right, title and interest of the City of Pinellas Park, Florida, in the road, street and/or highway as set forth on the map to the County of Pinellas, Florida.

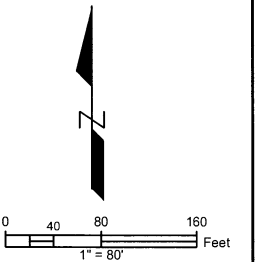

S:\Divisions\Survey\Survey\SFN Projects\Sfn2011_00012\2011_00012_62ND AVE_to_PC.dwg, Aug 19, 2020 - 3:08pm

REVISIONS	BY	DATE	SURVEY BOOK No.:
			SURVEY SECTION BY DATE
			SURVEYED . . .
			TECHNICIAN . . .
			CHECKED . . .
			DESIGN SECTION
			DESIGNED . . .
			DRAWN . . .
			CHECKED . . .

City of Pinellas Park
62ND AVENUE N

RIGHT-OF-WAY
TRANSFER MAP
(NOT A SURVEY)

PINELLAS COUNTY, FLORIDA
PUBLIC WORKS
SURVEY AND MAPPING DIVISION
22211 U.S. HWY. 19 NORTH
CLEARWATER, FLORIDA 33765-2347
PHONE (727) 464-8904

EXHIBIT E-3
MAP DATE: 8/19/2020

SURVEY FILE NO.: 2011_00012
PID.: 001851B
f2011_00012_62ND AVE_to_PC.dwg
SHEET: 1 of 8 PP-26

SECTION 32, TOWNSHIP 30 SOUTH, RANGE 16 EAST

ROAD SEGMENTS TRANSFERRED FROM CITY OF PINELLAS PARK, FLORIDA TO THE COUNTY OF PINELLAS, FLORIDA

Road Name	From	To	Centerline Miles	Plat Name or Document Type	Book and Page
62nd Ave N	68th St N	34th St N	3.23	Pinellas Farms	PB H7-4
				Central Park	PB 12-87
				Bonnie Bay Unit One	PB 67-70
				Road Petition	BCC 6-410
				Paradise Park	PB 33-25
				Cribb Estates	PB 50-63
				Bender's Sub	PB 45-19
				Park South Sub	PB 59-10
				Scarsville Sub	PB 44-30
				The South 35' of a RW per OR 4139-531	OR 4139-531
				Road Petition	BCC 6-72
				RBB Circle K	PB 99-2
				Staff's Industrial Center	PB 66-15
				Deed	OR 8112-572
				Staff's Industrial Center 1st Addition	PB 70-10
				Mid-County Industrial Park	PB 64-80
				Deed	OR 5255-1620
				Ideal Subdivision	PB 62-13
				Deed	OR 8751-1305
				Gordon's Sub	PB 62-4
				The South 35' of a RW per OR 3895-658	OR 3895-658
				Tropical Heights	PB 17-25
				Total	

NOTE: The table above is a list of the supporting right-of-way instruments that were found. The extents of the transfer are depicted with bold continuous and bold dashed line types on the map.

The City's rights in the entire width of petitioned right-of-way may be unknown. Pinellas County shall be responsible for determining the rights obtained by virtue of the petition and subsequently obtained by Pinellas County by virtue of this transfer.

Together with interests of the City of Pinellas Park, if any, within parcels conveyed to Pinellas County as recorded in the following documents: OR 2817-594, OR 2840-606, OR 3487-182, OR 4178-245, OR 4325-1112, OR 5102-1049, OR 5697-227, OR 6176-1645, OR 6186-2129, OR 6274-1200, OR 6455-1138, OR 8614-1322, OR 8732-470.

Together with interests of the City of Pinellas Park, if any, within the right-of-way easement granted to Pinellas County as recorded in OR 21113-1129.

EASEMENTS TRANSFERRED FROM CITY OF PINELLAS PARK, FLORIDA TO THE COUNTY OF PINELLAS, FLORIDA

- The South 5' of the pedestrian ingress/egress easement per OR 5860-1350 - to be transferred via separate instrument.
- The 0.5' sidewalk easement per the plat of Townhomes at Millbrooke Ranch in PB 128-79.

LEGEND

PB	Plat Book	RAW	Right-of-way
PB H	Plat Book recorded prior to 1912	RP	Road Petition
OR	Official Record	(P)	Plat
DB	Deed Book	BCC	Board of County Commissioners Minutes Book
SUB	Subdivision		

All plats, deeds and easements referenced hereon are recorded in the Public Records of Pinellas County, Florida.

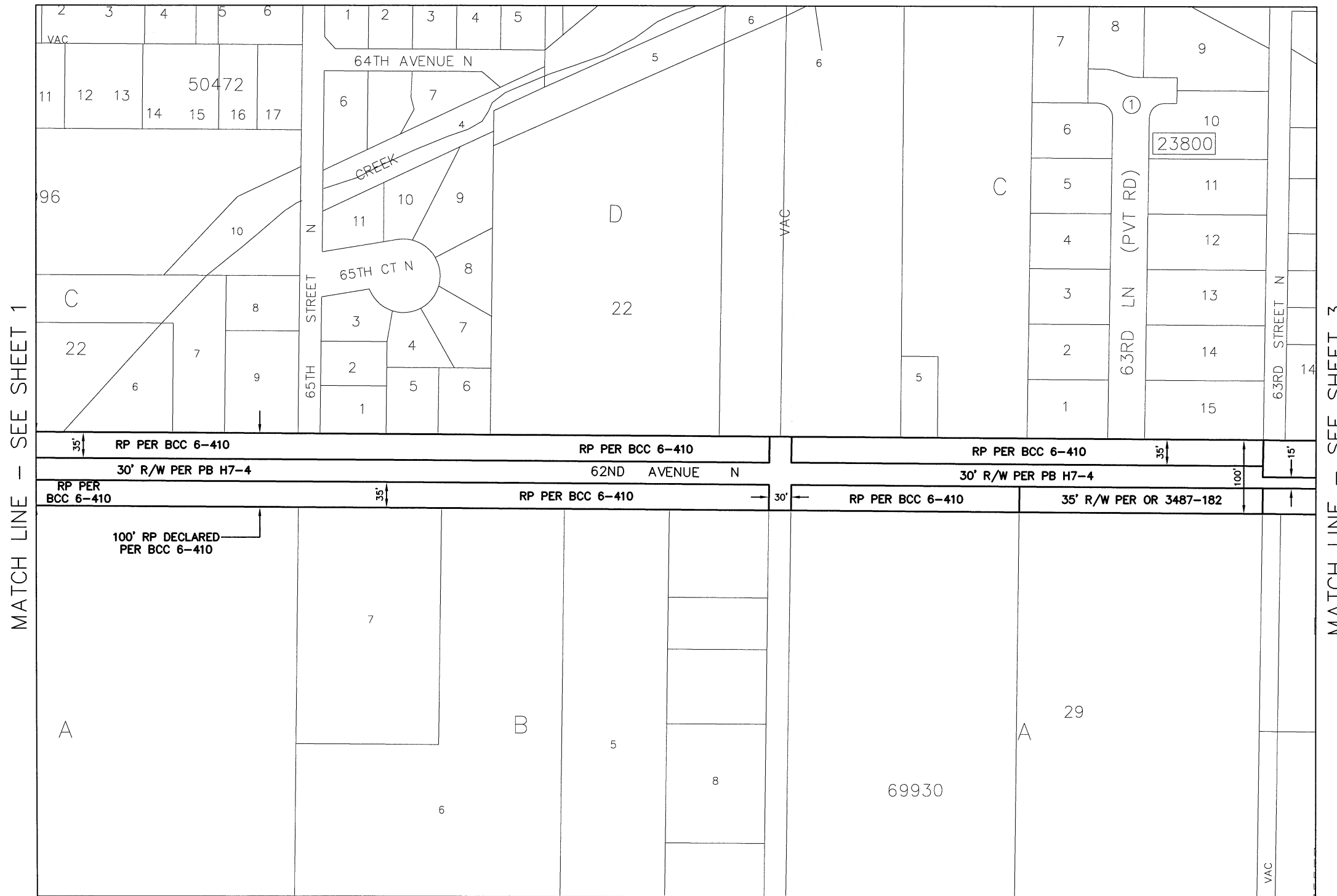

MATCH LINE - SEE SHEET 1

MATCH LINE - SEE SHEET 3



0 40 80 160
1" = 80' Feet

REVISIONS	BY	DATE	SURVEY BOOK No.:
			SURVEY SECTION BY DATE
			SURVEYED . . .
			TECHNICIAN . . .
			CHECKED . . .
			DESIGN SECTION
			DESIGNED . . .
			DRAWN . . .
			CHECKED . . .

City of Pinellas Park
62ND AVENUE N

**RIGHT-OF-WAY
TRANSFER MAP**
(NOT A SURVEY)

PINELLAS COUNTY, FLORIDA
PUBLIC WORKS

SURVEY AND MAPPING DIVISION
22211 U.S. HWY. 19 NORTH
CLEARWATER, FLORIDA 33765-2347
PHONE (727) 464-8904

EXHIBIT E-3
MAP DATE: 8/19/2020

SURVEY FILE NO.: 2011_00012

PID.: 001851B

f2011_00012_62ND AVE_to_PC.dwg

SHEET: 2 of 8 PP-26

SECTION 32, TOWNSHIP 30 SOUTH, RANGE 16 EAST

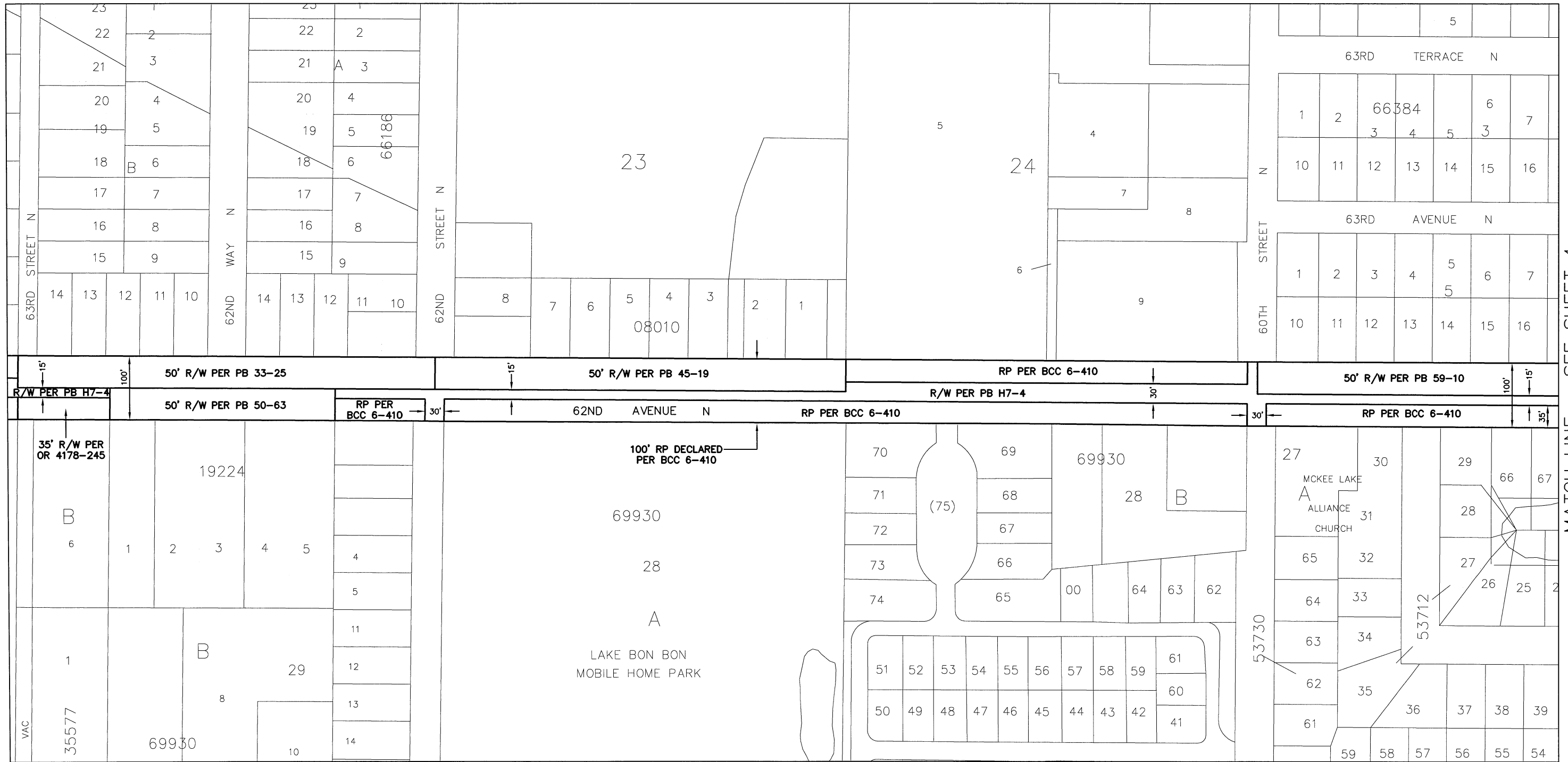

MATCH LINE - SEE SHEET 2

MATCH LINE - SEE SHEET 4



S:\Divisions\Survey\Survey\SFN Projects\sfm2011_00012\00012_62ND AVE_to_PC.dwg, Aug 19, 2020 - 3:09pm

REVISIONS	BY	DATE	SURVEY BOOK No.:
			SURVEY SECTION BY DATE
			SURVEYED . . .
			TECHNICIAN . . .
			CHECKED . . .
			DESIGN SECTION
			DESIGNED . . .
			DRAWN . . .
			CHECKED . . .

City of Pinellas Park
62ND AVENUE N

**RIGHT-OF-WAY
TRANSFER MAP**
(NOT A SURVEY)

PINELLAS COUNTY, FLORIDA
PUBLIC WORKS

SURVEY AND MAPPING DIVISION
22211 U.S. HWY. 19 NORTH
CLEARWATER, FLORIDA 33765-2347
PHONE (727) 464-8904

EXHIBIT E-3
MAP DATE: 8/19/2020

SURVEY FILE NO.: 2011_00012
PID.: 001851B
f2011_00012_62ND AVE_to_PC.dwg
SHEET: 3 of 8 PP-26

SECTION 32, TOWNSHIP 30 SOUTH, RANGE 16 EAST

SECTION 33, TOWNSHIP 30 SOUTH, RANGE 16 EAST

MATCH LINE - SEE SHEET 3

MATCH LINE - SEE SHEET 5

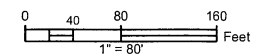
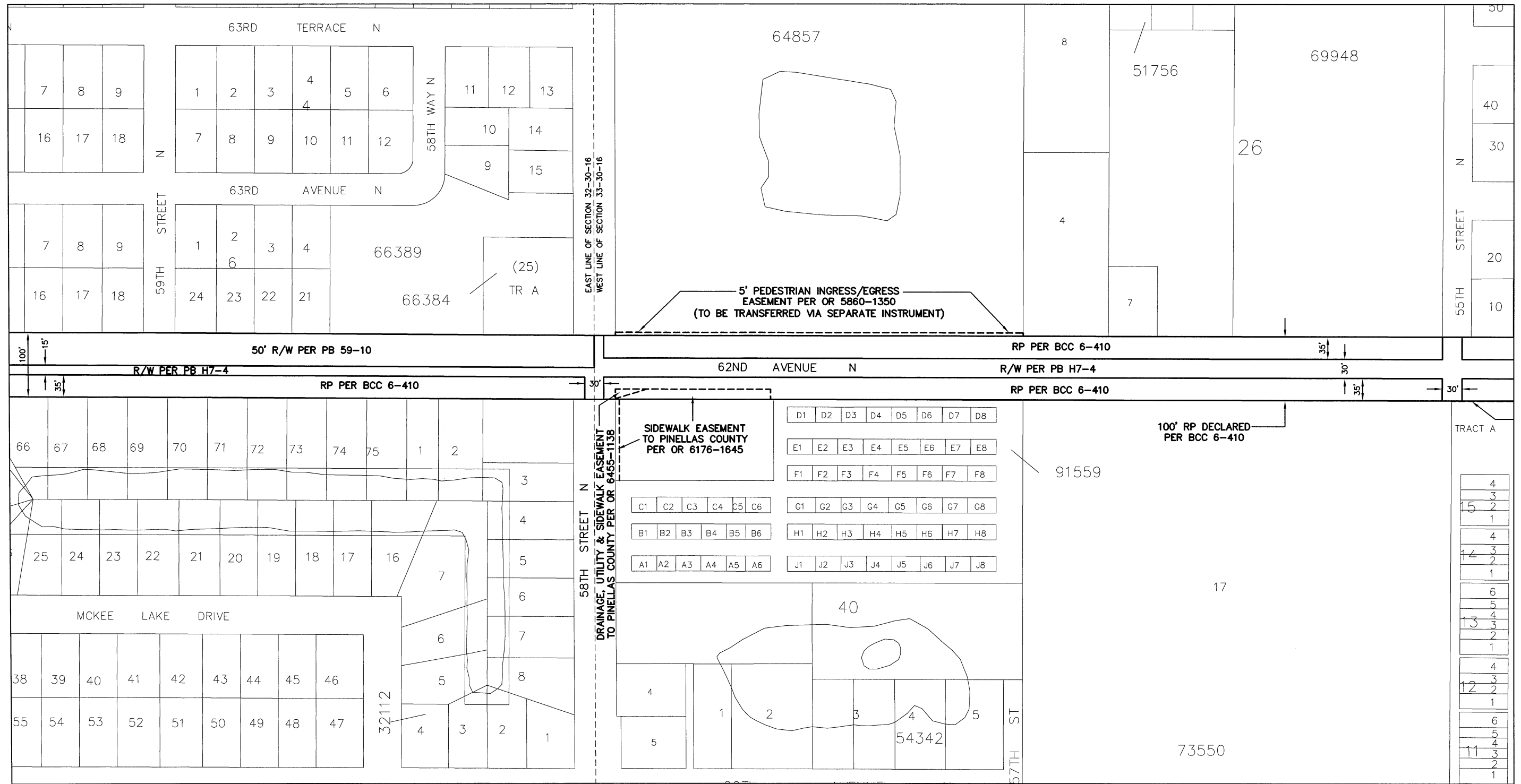

S:\Divisions\Survey\Survey\SFN Projects\sf2011\00012\00012_Dwg\2011_00012_62ND AVE_to_PC.dwg, Aug 19, 2020 - 3:09pm

REVISIONS	BY	DATE	SURVEY BOOK No.:
			SURVEY SECTION BY DATE
			SURVEYED . . .
			TECHNICIAN . . .
			CHECKED . . .
			DESIGN SECTION
			DESIGNED . . .
			DRAWN . . .
			CHECKED . . .

City of Pinellas Park
62ND AVENUE N

RIGHT-OF-WAY
TRANSFER MAP
(NOT A SURVEY)

PINELLAS COUNTY, FLORIDA
PUBLIC WORKS

SURVEY AND MAPPING DIVISION
22211 U.S. HWY. 19 NORTH
CLEARWATER, FLORIDA 33766-2347
PHONE (727) 464-8904

EXHIBIT E-3
MAP DATE: 8/19/2020

SURVEY FILE NO.: 2011_00012
PID.: 001851B
f2011_00012_62ND AVE_to_PC.dwg
SHEET: 4 of 8 PP-26

SECTION 33, TOWNSHIP 30 SOUTH, RANGE 16 EAST

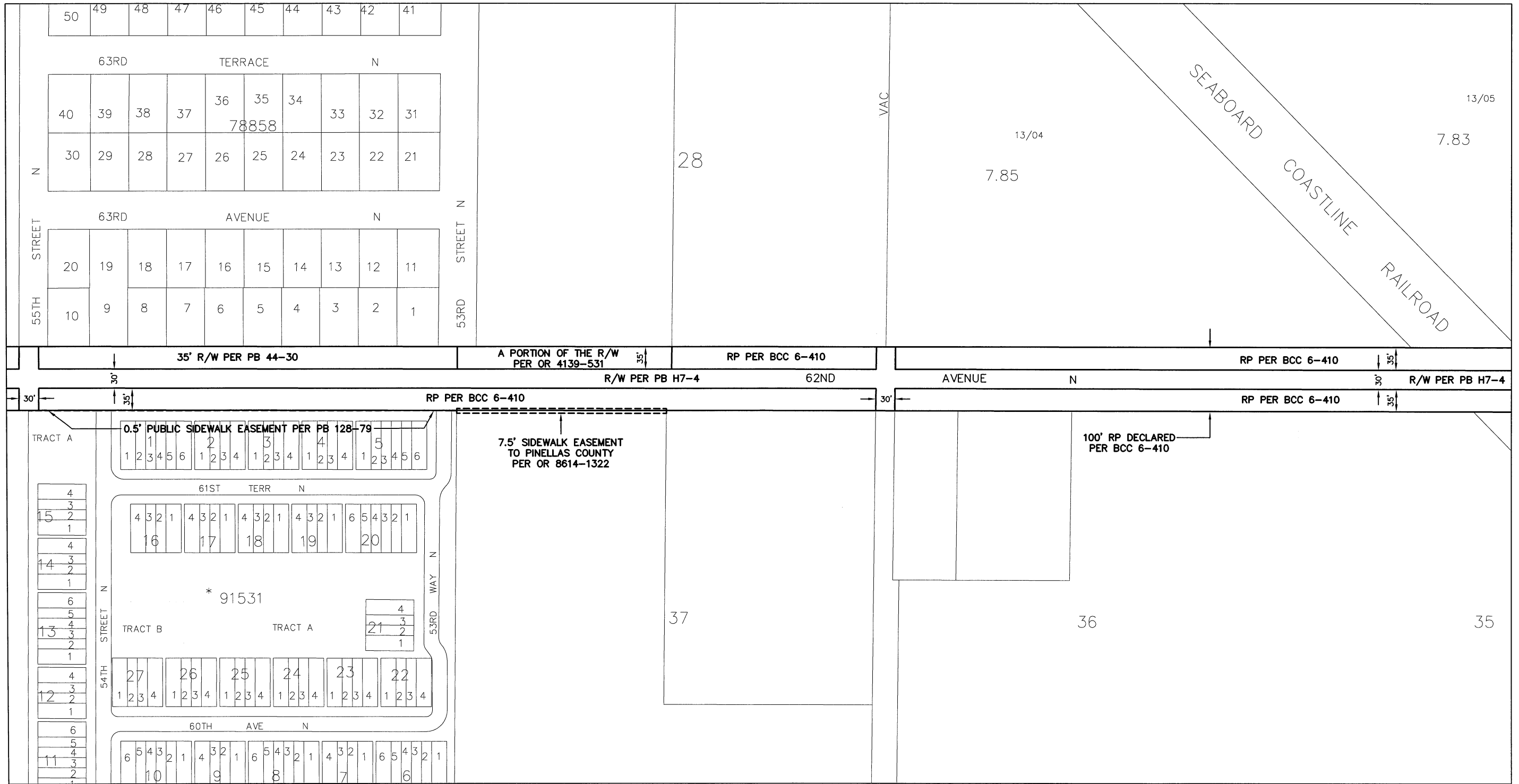

MATCH LINE - SEE SHEET 4

MATCH LINE - SEE SHEET 6

S:\Divisions\Survey\Survey\SFN Projects\sf2011_00012\dwg\2011_00012_62ND AVE_to_PC.dwg, Aug 19, 2020 - 3:09pm

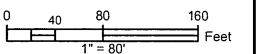

REVISIONS	BY	DATE	SURVEY BOOK No.:
			SURVEY SECTION
			BY
			DATE
			SURVEYED
			TECHNICIAN
			CHECKED
			DESIGN SECTION
			DESIGNED
			DRAWN
			CHECKED

City of Pinellas Park
62ND AVENUE N

RIGHT-OF-WAY
TRANSFER MAP
(NOT A SURVEY)

PINELLAS COUNTY, FLORIDA
PUBLIC WORKS
SURVEY AND MAPPING DIVISION
22211 U.S. HWY. 19 NORTH
CLEARWATER, FLORIDA 33766-2347
PHONE (727) 464-8904

EXHIBIT E-3
MAP DATE: 8/19/2020

SURVEY FILE NO.: 2011_00012
PID.: 001851B
f2011_00012_62ND AVE_to_PC.dwg
SHEET: 5 of 8 PP-26

SECTIONS 33 & 34, TOWNSHIP 30 SOUTH, RANGE 16 EAST

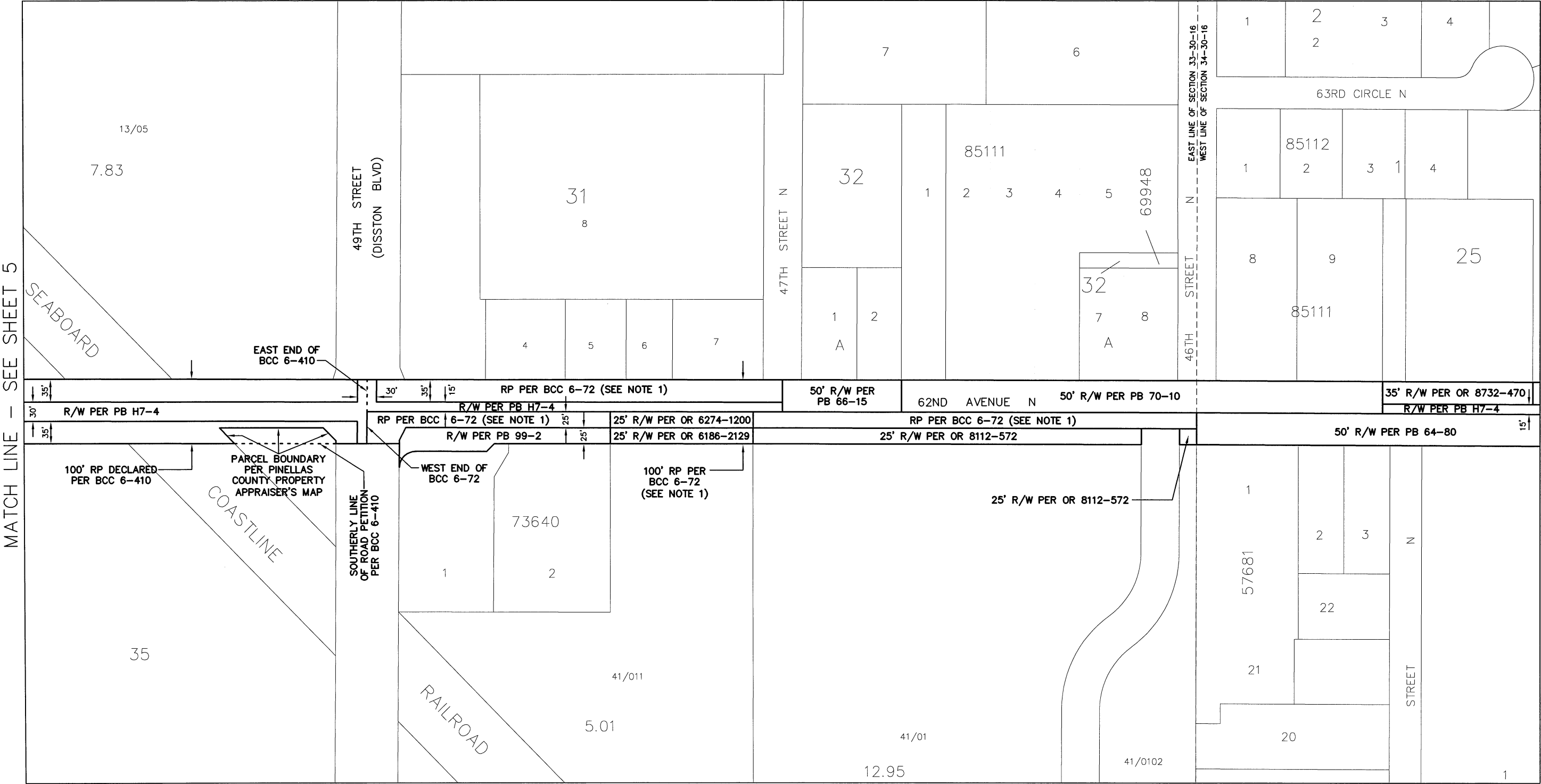

NOTE 1:
 Per Board of County Commissioners Minutes Book 6, page 72, filed June 15, 1926, Washington Boulevard (n/k/a 62nd Avenue N) was petitioned to be established as a public road having a width of 100 feet. The declaration of the petitioned road was not found.

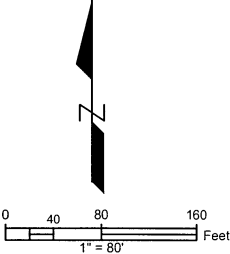

S:\Divisions\Survey\Survey\SFN Projects\sf2011\00012\00012_Dwg\F2011_00012_62ND AVE_to_PC.dwg, Aug 19, 2020 - 3:10pm

REVISIONS BY: _____ DATE: _____ SURVEYED: . . . TECHNICIAN: . . . CHECKED: . . . DESIGN SECTION: . . . DESIGNED: . . . DRAWN: . . . CHECKED: . . .	SURVEY BOOK No.: _____ SURVEY SECTION: _____ BY: _____ DATE: _____		City of Pinellas Park 62ND AVENUE N	RIGHT-OF-WAY TRANSFER MAP (NOT A SURVEY)	PINELLAS COUNTY, FLORIDA PUBLIC WORKS SURVEY AND MAPPING DIVISION 22211 U.S. HWY. 19 NORTH CLEARWATER, FLORIDA 33765-2347 PHONE (727) 464-8904	EXHIBIT E-3 MAP DATE: 8/19/2020	SURVEY FILE NO.: 2011_00012	
	PID: 001851B							
	f2011_00012_62ND AVE_to_PC.dwg							
	SHEET: 6 of 8	PP-26						

SECTION 34, TOWNSHIP 30 SOUTH, RANGE 16 EAST

MATCH LINE - SEE SHEET 6

MATCH LINE - SEE SHEET 8

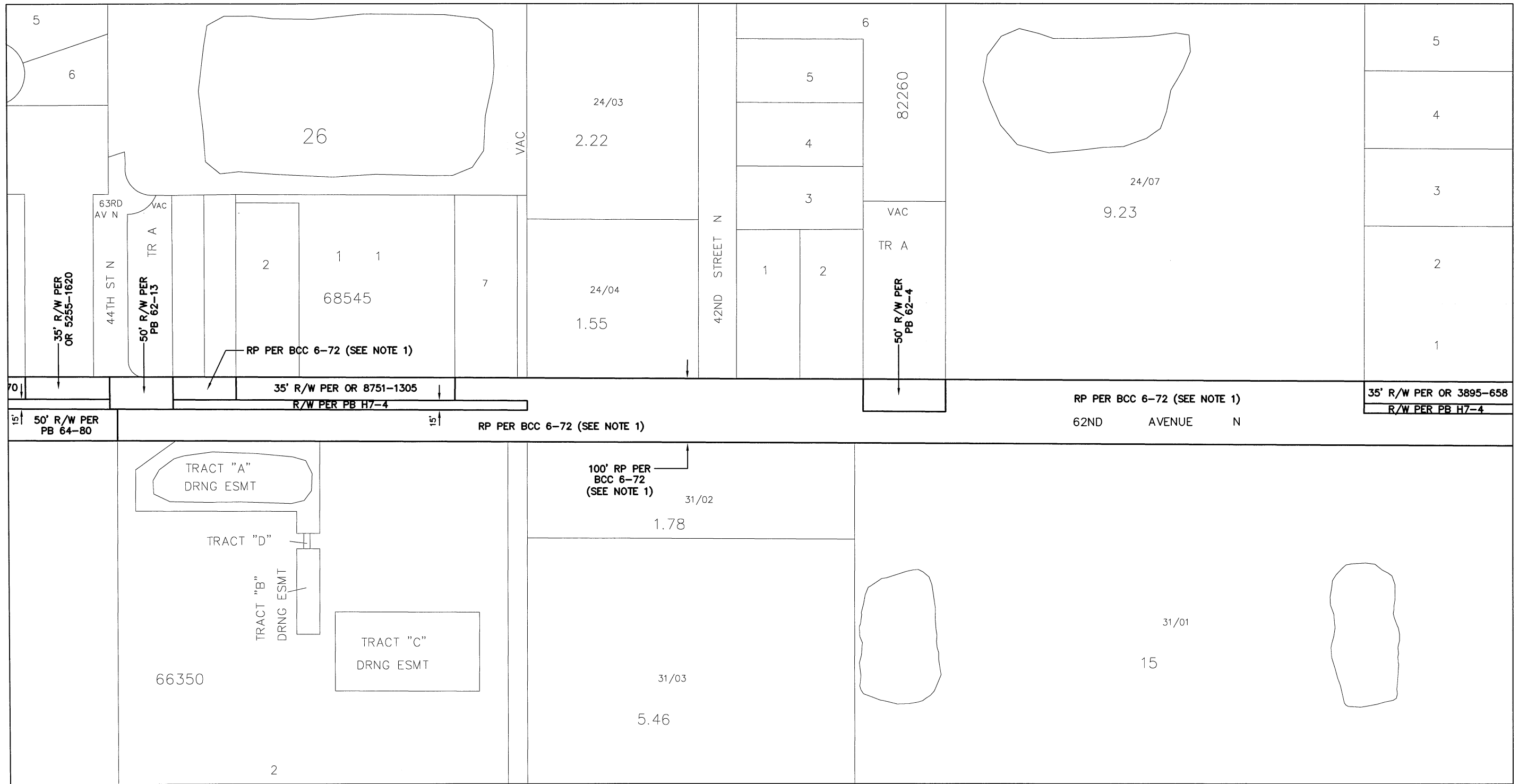

NOTE 1:
Per Board of County Commissioners Minutes Book 6, page 72, filed June 15, 1926, Washington Boulevard (n/k/a 62nd Avenue N) was petitioned to be established as a public road having a width of 100 feet. The declaration of the petitioned road was not found.

S:\Divisions\Survey\Survey\SFN Projects\sf2011_00012\dwg\2011_00012_62ND AVE_to_PC.dwg, Aug 19, 2020 - 3:10pm

REVISIONS	BY	DATE	SURVEY BOOK No.:
			SURVEY SECTION
			BY
			DATE
			SURVEYED
			TECHNICIAN
			CHECKED
			DESIGN SECTION
			DESIGNED
			DRAWN
			CHECKED

City of Pinellas Park
62ND AVENUE N

RIGHT-OF-WAY
TRANSFER MAP
(NOT A SURVEY)

PINELLAS COUNTY, FLORIDA
PUBLIC WORKS
SURVEY AND MAPPING DIVISION
22211 U.S. HWY. 19 NORTH
CLEARWATER, FLORIDA 33785-2347
PHONE (727) 464-8904

EXHIBIT E-3
MAP DATE: 8/19/2020

SURVEY FILE NO.: 2011_00012
PID.: 001851B
f2011_00012_62ND AVE_to_PC.dwg
SHEET: 7 of 8 PP-26

SECTION 34, TOWNSHIP 30 SOUTH, RANGE 16 EAST

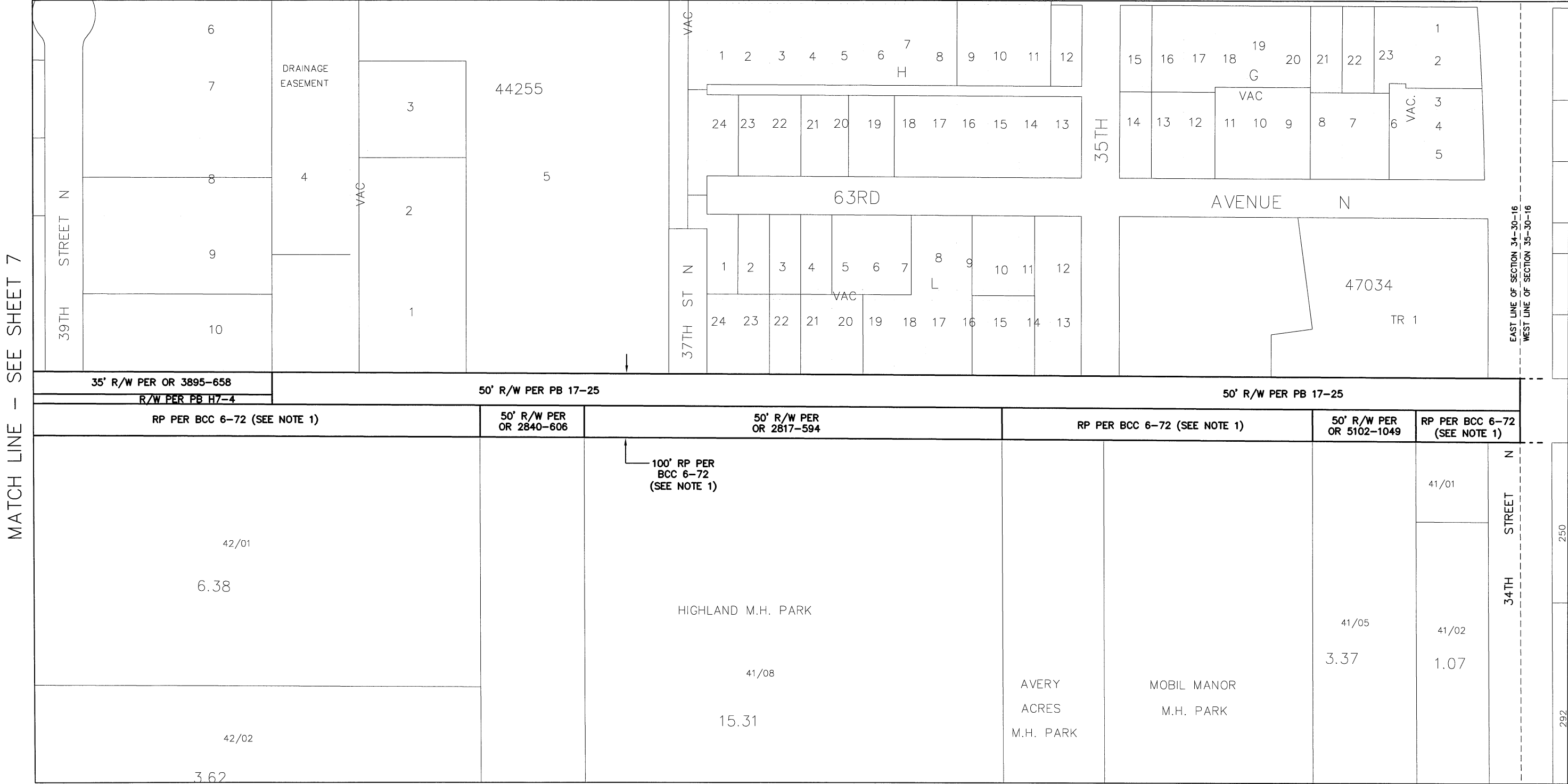

NOTE 1:
 Per Board of County Commissioners Minutes Book 6, page 72, filed June 15, 1926, Washington Boulevard (n/k/a 62nd Avenue N) was petitioned to be established as a public road having a width of 100 feet. The declaration of the petitioned road was not found.

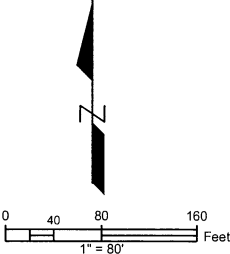

S:\Divisions\Survey\Survey\SFN Projects\sfh2011\sfh2011_00012\DWG\F2011_00012_62ND AVE_to_PC.dwg, Aug 19, 2020 - 3:10pm

REVISIONS BY DATE SURVEY BOOK No.: SURVEYED . . . TECHNICIAN . . . CHECKED . . . DESIGN SECTION DESIGNED . . . DRAWN . . . CHECKED . . .		City of Pinellas Park 62ND AVENUE N	RIGHT-OF-WAY TRANSFER MAP (NOT A SURVEY)	PINELLAS COUNTY, FLORIDA PUBLIC WORKS SURVEY AND MAPPING DIVISION 22211 U.S. HWY. 19 NORTH CLEARWATER, FLORIDA 33785-2347 PHONE (727) 464-8904	EXHIBIT E-3 MAP DATE: 8/19/2020	SURVEY FILE NO.: 2011_00012 PID.: 001851B f2011_00012_62ND AVE_to_PC.dwg SHEET: 8 of 8 PP-26
---	--	--	--	---	------------------------------------	---