

CU-10-06-18

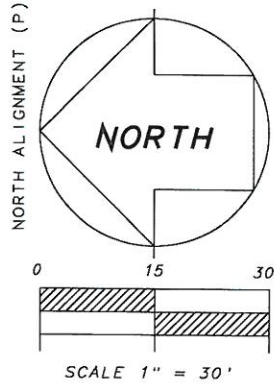

MAP OF SURVEY

3500 46TH AVE N
ST. PETERSBURG, FL 33714

36TH AVE N (P)
35TH ST N (60' R/W)
CENTERLINE R/W
ASPHALT ROAD

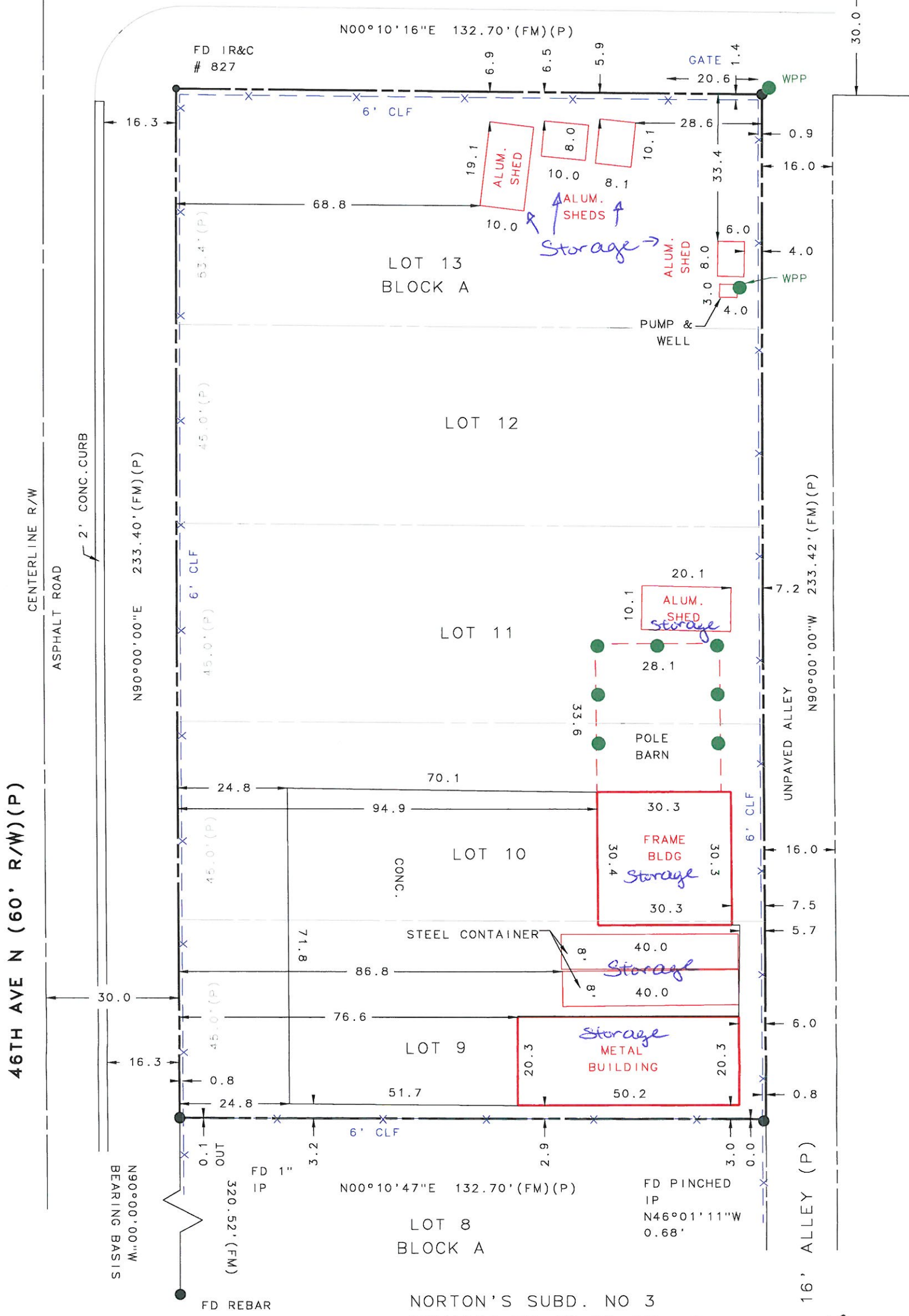

AS-BUILT SURVEY
PREPARED BY: LAWRENCE E. POWERS LS # 5505
PO BOX 48026, ST PETERSBURG, FL 33743
P: 727-537-9895 E: SURVEYINGSTPETE@GMAIL.COM

NORTON'S SUBD. NO 3
REVISED PB 19 PG 57

CU-10-06-18

DATE: MARCH 1, 2018 PROJECT #: 350046

COPYRIGHT 2017
LAWRENCE E. POWERS

MAP OF SURVEY

TYPE OF SURVEY: AS-BUILT
PREPARED FOR: VEHICLE RECOVERY
SERV INC.

CERTIFIED TO:
A) VEHICLE RECOVERY SERV INC.
B) WAYNE PARKER
C)

SUBJECT ADDRESS:
3500 46TH AVE N
ST. PETERSBURG, FL 33714

LEGAL DESCRIPTION SUPPLIED:

LOTS 9, 10, 11, 12 AND 13 BLOCK
A REVISED PLAT OF NORTON'S SUB-
DIVISION No. 3 ACCORDING TO
PLAT THEREOF RECORDED IN PLAT
BOOK 19 PAGE 57 PUBLIC RECORDS
OF PINELLAS COUNTY FLORIDA.

PROJECT #: 350046
FIELD SURVEYED: MARCH 1, 2018
DATE DRAWN: MARCH 2, 2018
DATE SIGNED: MARCH 2, 2018

LAT: 27°48'49.0"N LONG: 82°40'55.6"W

FLOOD ZONE: X
FEMA FIRM MAP # 12103C0208H
DATED AUG. 18, 2009
PANEL # 0208 SUFFIX H
COMMUNITY #: 125139

FOLIO #: 03-31-16-61722-001-0090
LOT SIZE: 30,973.37 +/- SQFT
LAND USE: GENERAL WAREHOUSE
SECTION: 3 T31S R16E

BEARING STRUCTURE ASSUMED FOR
ANGULAR DELINEATION ONLY

GENERAL NOTES:

ADDITIONS OR DELETIONS TO THIS SURVEY MAP OR REPORT OTHER THAN THE SIGNING PARTY IS PROHIBITED WITHOUT WRITTEN CONSENT OF THE SIGNING PARTY.

RE-USE OF THIS SURVEY FOR PURPOSES OTHER THAN WHICH IT WAS INTENDED WITHOUT WRITTEN CONSENT FROM THE ENTITY IN WHICH IT WAS PREPARED FOR, WILL BE AT THE RE-USERS SOLE RISK AND WITHOUT LIABILITY TO THE SIGNING SURVEYORS OR ITS FIRM.

NOTHING HEREIN SHALL BE CONSTRUED TO GIVE ANY RIGHTS OR BENEFITS TO ANYONE OTHER THAN THOSE WHOM THE SURVEY WAS PREPARED FOR.

THIS MAP CONSIST OF 2 SHEETS. WHEN MULTIPLE SHEETS COMPRISE THE PLAT OR MAP OF SURVEY NO SINGLE SHEET SHALL BE CONSIDERED FULL AND COMPLETE WITHOUT THE OTHER/S.

LANDS SHOWN HEREON WERE NOT ABSTRACTED BY THIS SURVEYOR FOR EASEMENTS AND/OR RIGHTS OF WAY OF RECORD.

THIS SURVEY HAS BEEN PREPARED FOR THE EXCLUSIVE USE OF THE ENTITIES NAMED HEREON, THE CERTIFICATION SHOWN HEREON DOES NOT EXTEND TO ANY UNNAMED PARTY.

THIS IS AN ABOVE GROUND SURVEY AND LOCATIONS ARE LIMITED TO VISIBLE IMPROVEMENTS ONLY. NO IMPROVEMENTS HAVE BEEN LOCATED EXCEPT AS SHOWN. THERE MAY BE ADDITIONAL ABOVE GROUND AND/OR UNDERGROUND UTILITIES / IMPROVEMENTS NOT SHOWN ON THIS SURVEY.

NO ABSTRACT OF TITLE, TITLE COMMITMENT, NOR RESULTS OF TITLE SEARCHES WERE FURNISHED TO THIS SURVEYOR. THERE MAY EXIST OTHER DOCUMENTS OF RECORD THAT WOULD AFFECT THIS PARCEL.

MEASUREMENTS SHOWN HEREON ARE IN U.S. SURVEY FEET AND DECIMALS THEREOF.

THE EXISTING MONUMENTATION AS SHOWN HEREON HAS BEEN HELD TO DEFINE THE PLAT AND RECORD BOUNDARY TITLE DESCRIPTIONS. SAID MONUMENTATION HAS BEEN DETERMINED TO BE THE BEST ACCEPTABLE EVIDENCE OF THE DEEDING INTENT OF THOSE AREAS INVOLVED. SAID EXISTING MONUMENTATION MAY OR MAY NOT HARMONIZE WITH STANDARD SECTIONALIZED LANDS LINES, OTHER RECORD PLAT BOUNDARIES OR LIMITS AND OTHER FEE TITLE DESCRIPTIONS ADJACENT TO THE AREA SHOWN HEREON.

THERE MAY BE ADDITIONAL RESTRICTIONS AND/OR OTHER MATTERS THAT ARE NOT SHOWN ON THIS PLAT OF SURVEY THAT MAY BE FOUND IN THE PUBLIC RECORDS OF THIS COUNTY.

THE TERM CERTIFIED AS USED ON THIS PLAT, IS UNDERSTOOD TO BE THE PROFESSIONAL OPINION OF THIS SURVEYOR WHICH IS FORMULATED ON HIS BEST KNOWLEDGE AND INFORMATION, AND AS SUCH, IT DOES NOT CONSTITUTE A GUARANTEE OR WARRANTY, EITHER EXPRESSED OR IMPLIED. THE SURVEY DEPICTED HERE IS NOT COVERED BY PROFESSIONAL LIABILITY INSURANCE.

LEGEND:

- (FM) FIELD MEASURES
- (D) DEED
- (P) PLAT
- (R/W) RIGHT-OF-WAY
- (NR) NON RADIAL LINE
- (IP) IRON PIPE
- (I/R) IRON ROD
- (CM) CONCRETE MONUMENT
- E- ELECTRIC LINE
- (4.53) DENOTES ELEVATION
- T- TELEPHONE LINE
- X- FENCE
- (FH) FIRE HYDRANT
- ENC ENCROACHMENT
- (WV) WATER VAVLE
- (WM) WATER METER
- (CLF) CHAIN LINK FENCE
- " SECONDS SYMBOL
- (WPP) WOOD POWER POLE
- (CPP) CONCRETE POWER POLE
- FP&L FLORIDA POWER & LIGHT
- ESM'T EASEMENT
- MINUTE SYMBOL
- DEGREES SYMBOL
- W WEST
- ← GUY ANCHOR
- E EAST
- S SOUTH
- BLDG BUILDING
- N NORTH
- (FD) FOUND
- SET IRON ROD
- FOUND IRON ROD
- SET CONCRETE MONUMENT
- FOUND CONCRETE MONUMENT
- (PC) POINT OF CURVATURE
- (PT) POINT OF TANGENCY

A 1 INCH IRON PIPE OR
5/8 INCH REBAR WITH A
PLASTIC CAP LABELED LS
5505 IS SET WHERE SET IS
INDICATED ON THIS PLAT.

CU-10-06-18

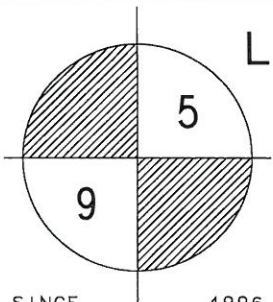

LAWRENCE E. POWERS

P. O. BOX 48026
ST. PETERSBURG, FL 33743-8026
P: 727-537-9895
E: SURVEYINGSTPETE@GMAIL.COM
WWW.SURVEYINGSTPETE.COM

I THE UNDERSIGNED HEREBY CERTIFY, THIS PLAT TO BE A TRUE REPRESENTATION OF A FIELD SURVEY MADE UNDER MY DIRECTION AND SUPERVISION AND MEETS OR EXCEEDS THE STANDARDS OF PRACTICE FOR SURVEYS IN THE STATE OF FLORIDA AS PER 5J-17, FLORIDA ADMINISTRATIVE CODE. I AM SUBJECT TO ALL NOTES SHOWN HEREON.

Lawrence E. Powers
LAWRENCE E. POWERS LS # 5505

SINCE 4996 MIRAMAR DR # 6207 ST PETERSBURG FL 33708

PAGE 1 OF 2



Access - < image 1 of 3 > 01/18/2018

