

**ZON-26-01**

**Location Map**

**Zoning**

**From:** R-R, Rural Residential

**To:** R-4, One, Two, Three-Family residential



04/31/16/01296/000/0071

Prepared by: Housing & Community Development Department



Date: 1/26/2026

1:285,000

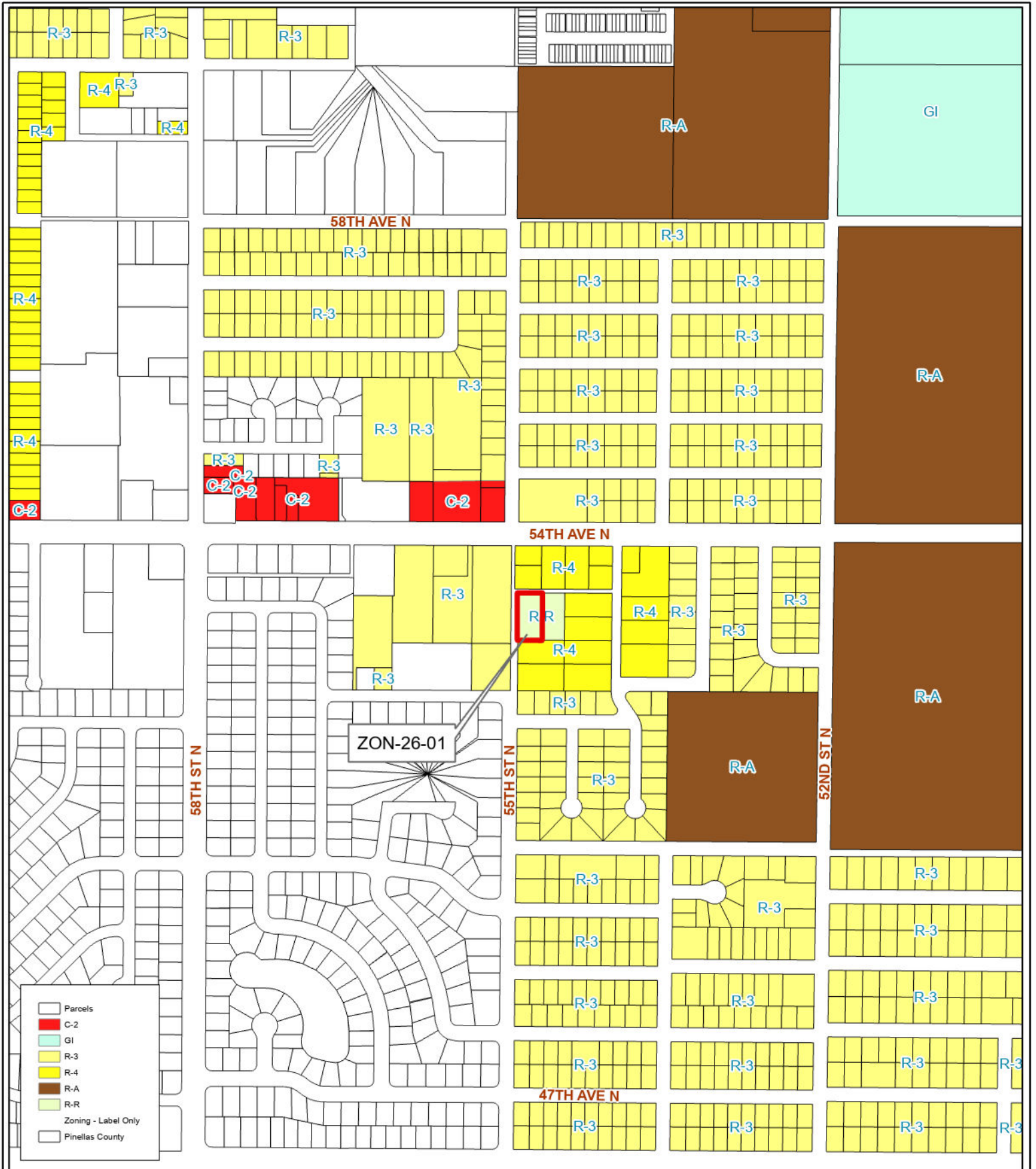

**ZON-26-01**  
**Current Zoning**

**Zoning**  
**From:** R-R, Rural Residential  
**To:** R-4, One, Two, Three-Family residential



04/31/16/01296/000/0071

Prepared by: Housing & Community Development Department



Date: 1/26/2026

1:6,500

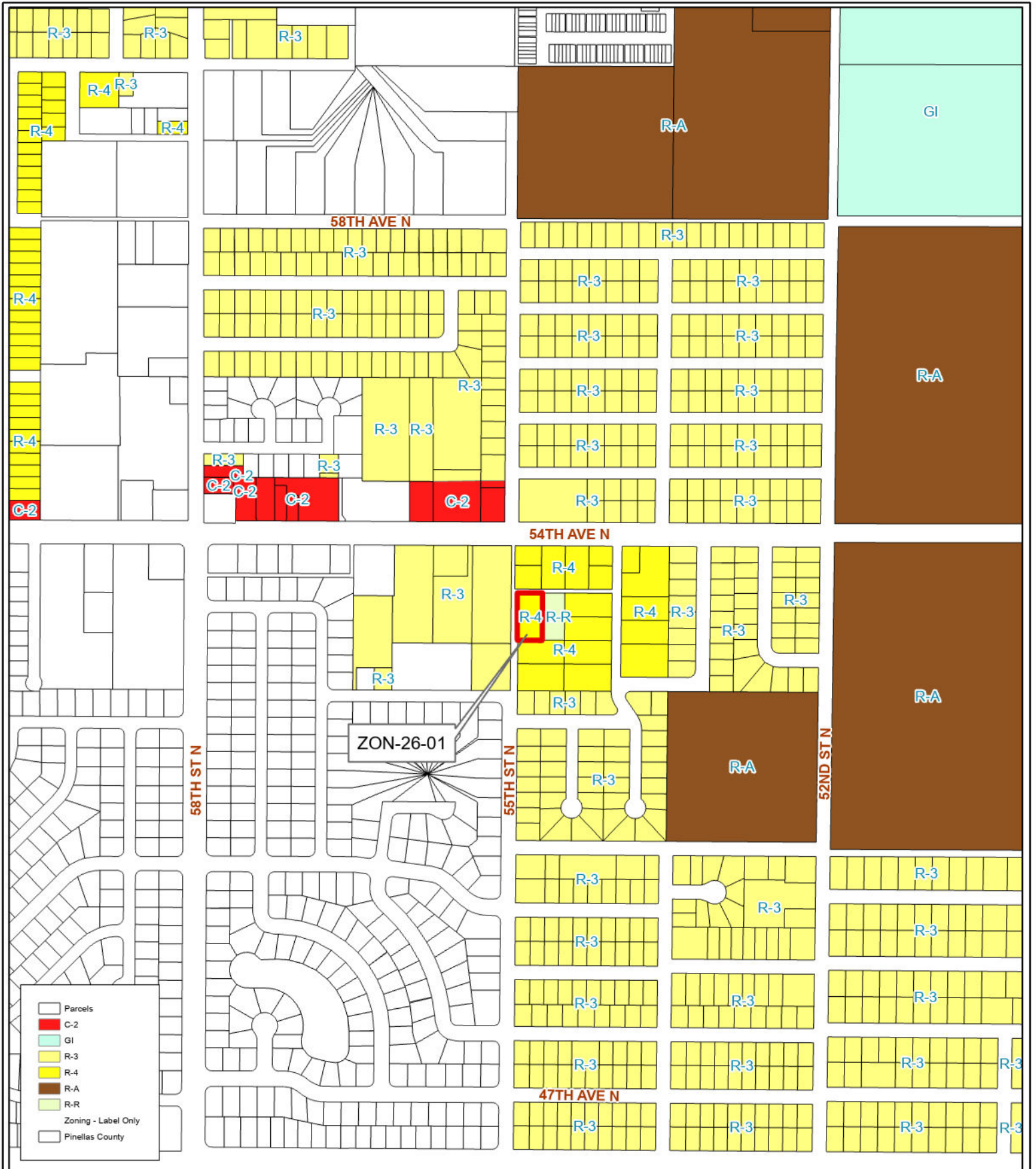

- Parcels
- C-2
- GI
- R-3
- R-4
- R-A
- R-R
- Zoning - Label Only
- Pinellas County

**ZON-26-01**  
**Proposed Zoning**

**Zoning**  
**From:** R-R, Rural Residential  
**To:** R-4, One, Two, Three-Family residential



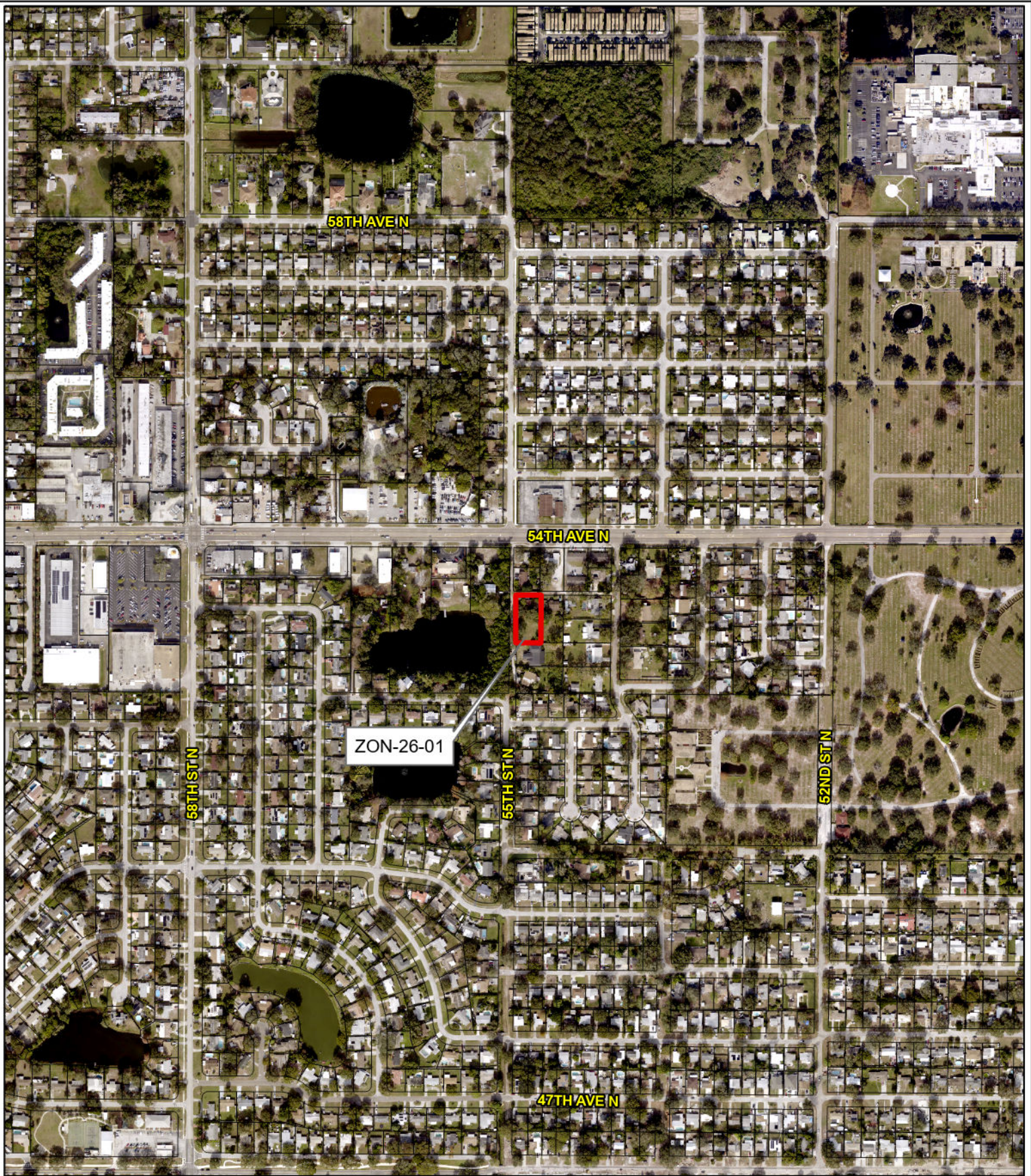

**ZON-26-01**

**Aerial Map**

**Zoning**

**From:** R-R, Rural Residential

**To:** R-4, One, Two, Three-Family residential

04/31/16/01296/000/0071

Prepared by: Housing & Community Development Department



Date: 1/26/2026



1:6,500

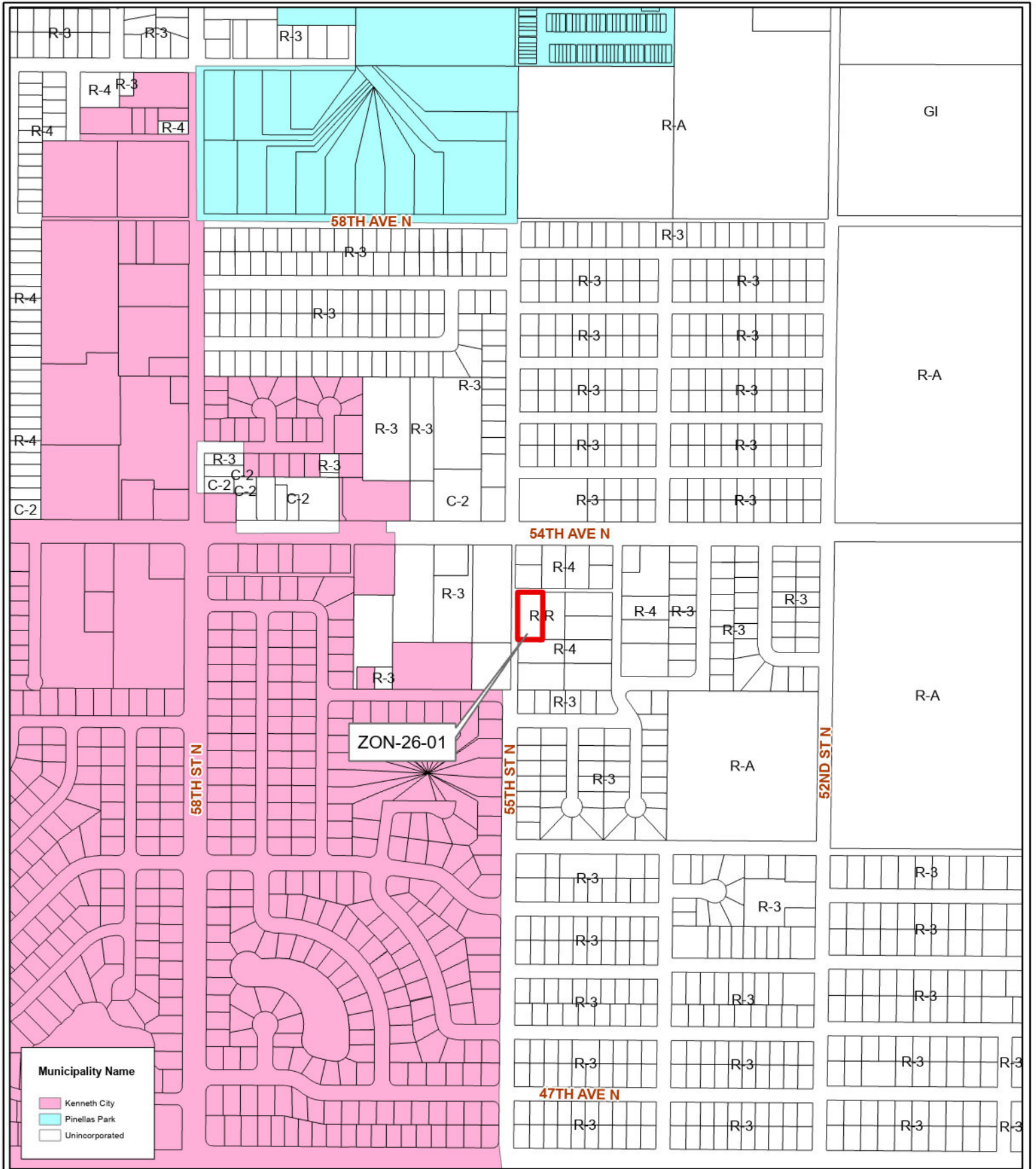

**ZON-26-01**

**Municipal Map**

**Zoning**  
**From:** R-R, Rural Residential  
**To:** R-4, One, Two, Three-Family residential



04/31/16/01296/000/0071

Prepared by: Housing & Community Development Department



Date: 1/26/2026

1:6,500