

Farm to Table(ux)®

Benefiting



THE ART & SOUND OF STANDING UP TO SILENCE



SAVE THE DATE



Farm to Table (aux)[®]

SATURDAY, MARCH 23, 2019

6:00 - 10:00 PM

THE VINOY RENAISSANCE HOTEL

- Feast on farm-to-table and family style cuisine
- Indulge in artisan cocktails, craft beer and boutique wines
- Enjoy creative Tableaux Vivants
- Enter the Mystère Box Raffle and more!



FARMTOTABLEAUX.COM/CASA



COMMUNITY CONVERSATION SERIES

Workplace DV Policy Overview

December 4, 2018 | 9:00-10:00 AM
Park Station: 5851 Park Blvd. Pinellas Park, FL

Peacemakers

January 15, 2019 | 8:00-9:00 AM
CASA: 1011 First Avenue North, St. Petersburg, FL

Religious Community - What Churches are Doing Right

February 19, 2019 | 1:00-2:00 PM
Empath: 5771 Roosevelt Blvd, Clearwater, FL

LGBTQ Community & DV

March 12, 2019 | 6:00-8:00 PM
Metro Wellness Center: 3251 3rd Ave N, St. Petersburg, FL

How Men Can Stand Up To Silence

April 2019
CASA: 1011 First Avenue North, St. Petersburg, FL

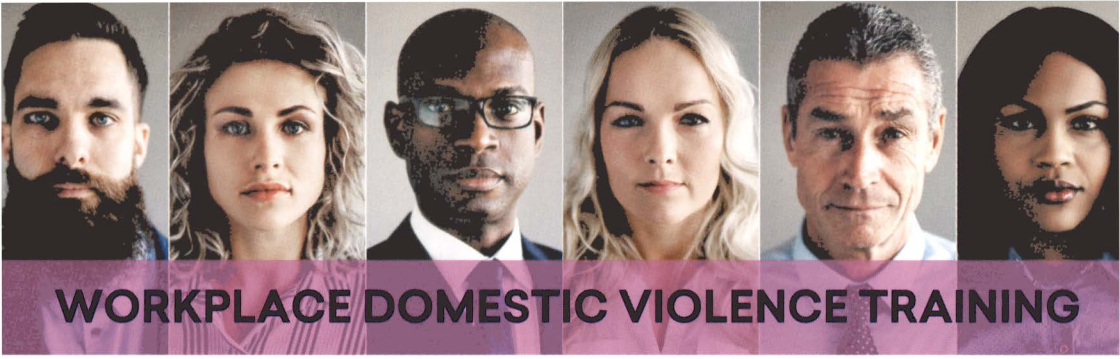

WORKPLACE DOMESTIC VIOLENCE TRAINING

Can you recognize the subtle signs of an employee, coworker, or customer experiencing domestic violence? Do you know the risk factors and impact domestic violence could have on the fiscal health of your organization?

WHERE WOULD YOU GO FOR HELP?

CASA offers services and training tailored to your organization's needs.



- Presentations tailored to employees & management



- HR policy reviews and updates
- Classes for HR departments & security personnel



- CASA Employee support
- Strategically placed materials & resources

THE COST OF DOMESTIC VIOLENCE TO YOUR BUSINESS

\$7.9 Million
in lost salary from domestic violence survivors in Pinellas County in 2017

44,903
days of work were lost by victims in Pinellas County after Domestic Violence incident in 2017

\$5.5 Million
lost in worker productivity from domestic violence survivors remaining in their job in 2017



SIGN UP FOR TRAINING

Contact Gabriela Lopez, Community Education & Awareness Manager, at (727) 895-4912 x130 or glopez@casa-stpete.org



ECONOMIC IMPACT

of Domestic Violence
in Pinellas County

**\$132
million**

minimum
economic
impact in 2017

based on

6,228

reported DV
incidents in 2017

Health Care - \$5.6 million



- ER visits
- outpatient hospital
- overnight hospital
- physician & dental
- ambulance & para
- physical therapy
- mental health care

**Support Services -
\$3.4 million**

Child Protective Investigator
(CPI)

Specialized Children's Service

Batterers' Intervention Program

**Emergency Housing
& Supplies -
\$4.5 million**

*includes food, transportation, housing, childcare,
personal care, & youth services

ECONOMIC IMPACT

lillion

sits
ays
sits
edic services

Long-term Impact
\$37.4 million

25% Lost lifetime earnings | 75% Lifetime p

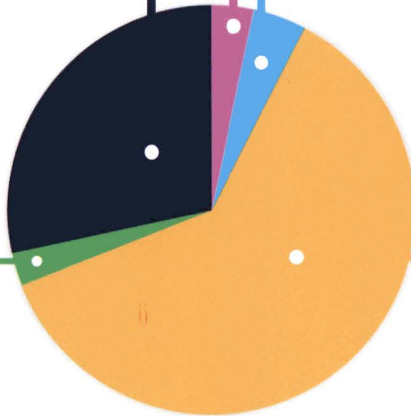

Community

Workplace Productivity



31% lost earnings for victims



36% lost income for abusers incarcerated

Foster Care: **\$2.9 million**

25% children in individual homes | 75% child

Lost income tax: **\$17 million**

Resources spent in the courts, on protection, & law enforcement: **\$53.2 million**



Every prevented Domestic Violence offense saves Pinellas County an average of \$21,000 in expenses.

\$2.7 million
\$441,000
\$306,000

***Shelter:**
\$1.7 million/individual
\$2.4 million/family

Housing of Pets, Value of volunteers, & Lost or damaged Supplies: \$337,000

T OF DOMESTIC VIOLENCE IN



and suffering

\$80 million

\$25.6 Million



on

in group homes

500



National Impact

**1 in 3
women**

**1 in 4
men**

**1 in 15
children**

will experience domestic violence

Intimate partner violence is estimated to cost the US economy between \$5.8 billion and \$12.6 billion annually.

Data from World Health Organization & Center for Disease Control

Find the full study at www.CASA-stpete.org

PINELLAS COUNTY IN 2017

ABOUT THE STUDY

CASA: Community Action Stops Abuse, is a certified domestic violence center located in Pinellas County, Florida. CASA requested the Center for Data Analytics and Visualization at the University of South Florida, St. Petersburg to evaluate the economic costs associated with domestic violence in the county.

Many of the costs associated with domestic violence are difficult to quantify because the data are unavailable or the costs themselves are intangible; however, while conservative in its estimates, this study provides a starting point to value the magnitude of such impacts and a rough estimate of the value of the preventive work that CASA and its partners undertake to stop domestic abuse.

“Data suggest a severe underreporting of domestic violence, since there is quite a discrepancy between the number of victims indicated by surveys and those reported to authorities.”

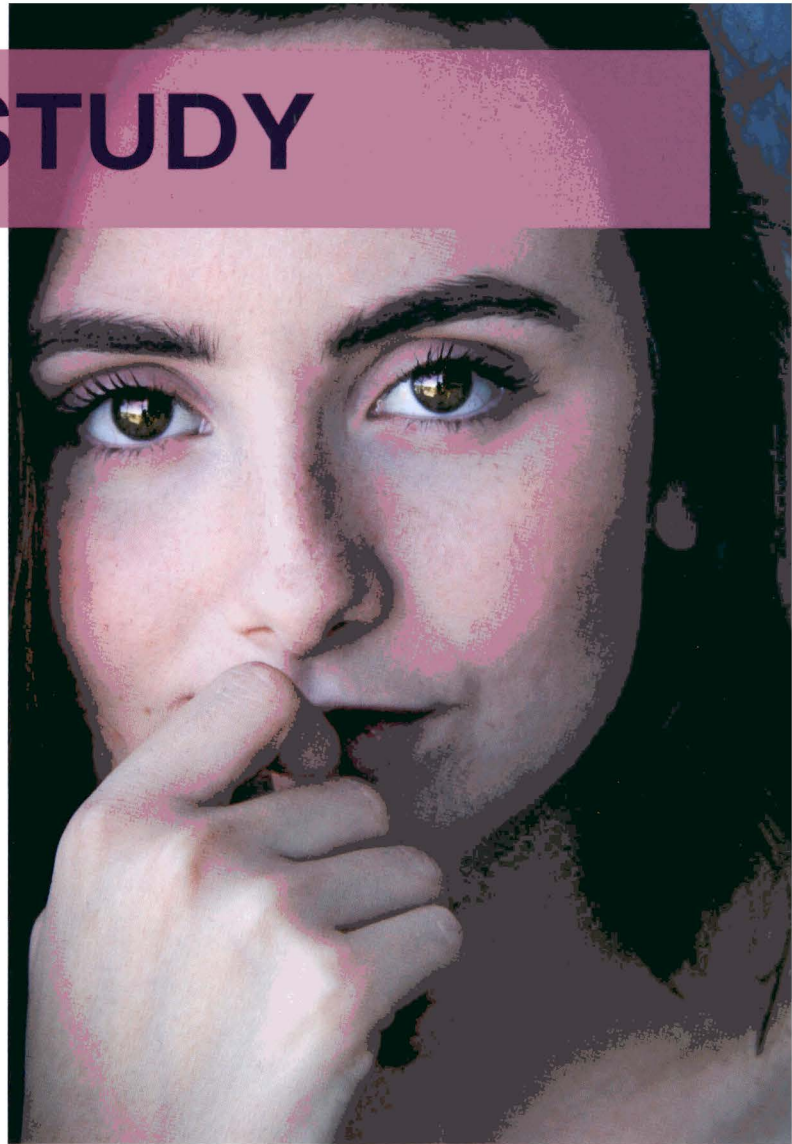

Study Participants

University of South Florida, St. Petersburg led the study of the Economic Impact of Domestic Violence in Pinellas County: Dr. Han Reichgelt, Professor of Information Systems Management and Director of the Institute for Data Analytics and Visualization and Dr. Rebecca Harris, Economics Instructor worked in partnership with the Women and Leadership Initiative at USF St. Petersburg. They worked closely with staff from CASA: Lariana Forsythe, CEO; Dr. Jill Flansburg, Senior Grants and Compliance Manager; and Gabriela Lopez, Community Education and Awareness Manager; and Sherry Clester, Victim Advocate for the St. Petersburg Police Department and CASA board member.

CASA

STAND UP TO SILENCE



Study Presented by:

USFSP KATE TIEDEMANN
COLLEGE OF BUSINESS
UNIVERSITY OF SOUTH FLORIDA ST. PETERSBURG

Promotion Sponsored by:

TechData®

in loving memory of Beth Evans and Jerry Taylor



@CASAstpete | www.casa-stpete.org

24-hour Domestic Violence Hotline: 727-895-4912 | tty: 727-818-1269