

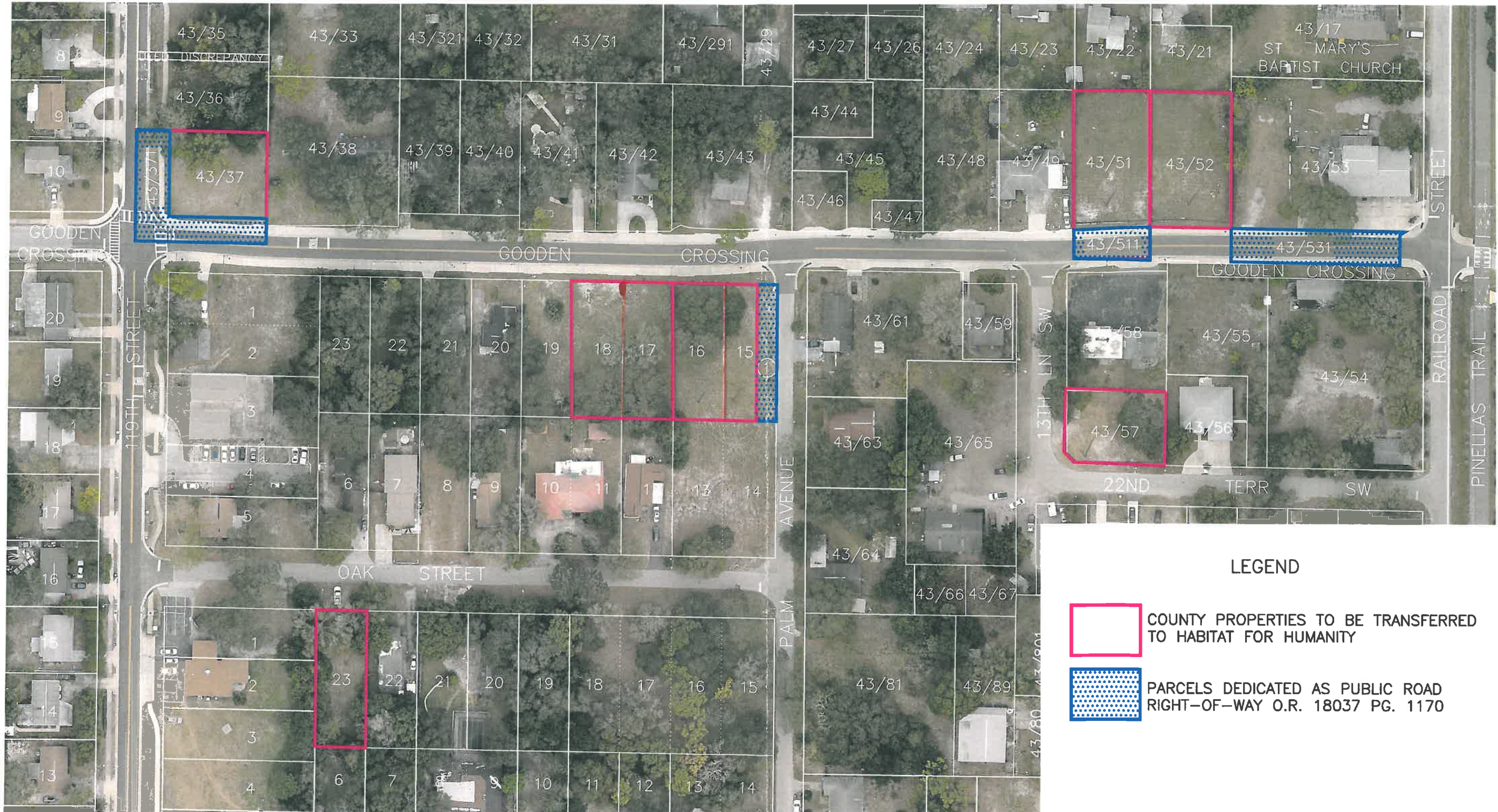

SECTION(S) 4, TOWNSHIP 30 SOUTH, RANGE 15 EAST



LEGEND

 COUNTY PROPERTIES TO BE TRANSFERRED TO HABITAT FOR HUMANITY

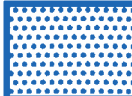
 PARCELS DEDICATED AS PUBLIC ROAD RIGHT-OF-WAY O.R. 18037 PG. 1170

SCALE IN FEET 1" = 100'

SURVEY SECTION	BY	DATE
SURVEYED	.	.
TECHNICIAN	ch	3/17
CHECKED	.	.
SURVEY BOOK NO(S): .		

PINELLAS COUNTY, FLORIDA
PUBLIC WORKS

SURVEY AND MAPPING DIVISION
22211 U.S. HWY, 19 NORTH
CLEARWATER, FLORIDA 33765-2328
PHONE (727) 464-8904



CASE 1522
TRANSFER COUNTY PROPERTY
MULTIPLE GOODEN CROSSING PROPERTIES
FOR HABITAT FOR HUMANITY

EXHIBIT
NOT A SURVEY

501-1522_exhibit_r1.dwg

DATE: MAY 2017
PHOTOGRAPHY DATE: 01/16
SURVEY FILE NO.: 501-1522
SHEET 01 OF 01