

BOUNDARY SURVEY

PUBLIC ALLEY

N89°46'18"W 108.50'

ADD'L 18.5' OF UNPLATTED LAND TO THE WEST OF LOT 19

UNPLATTED
N00°20'36"E 155.00'



SCALE
1"=25'

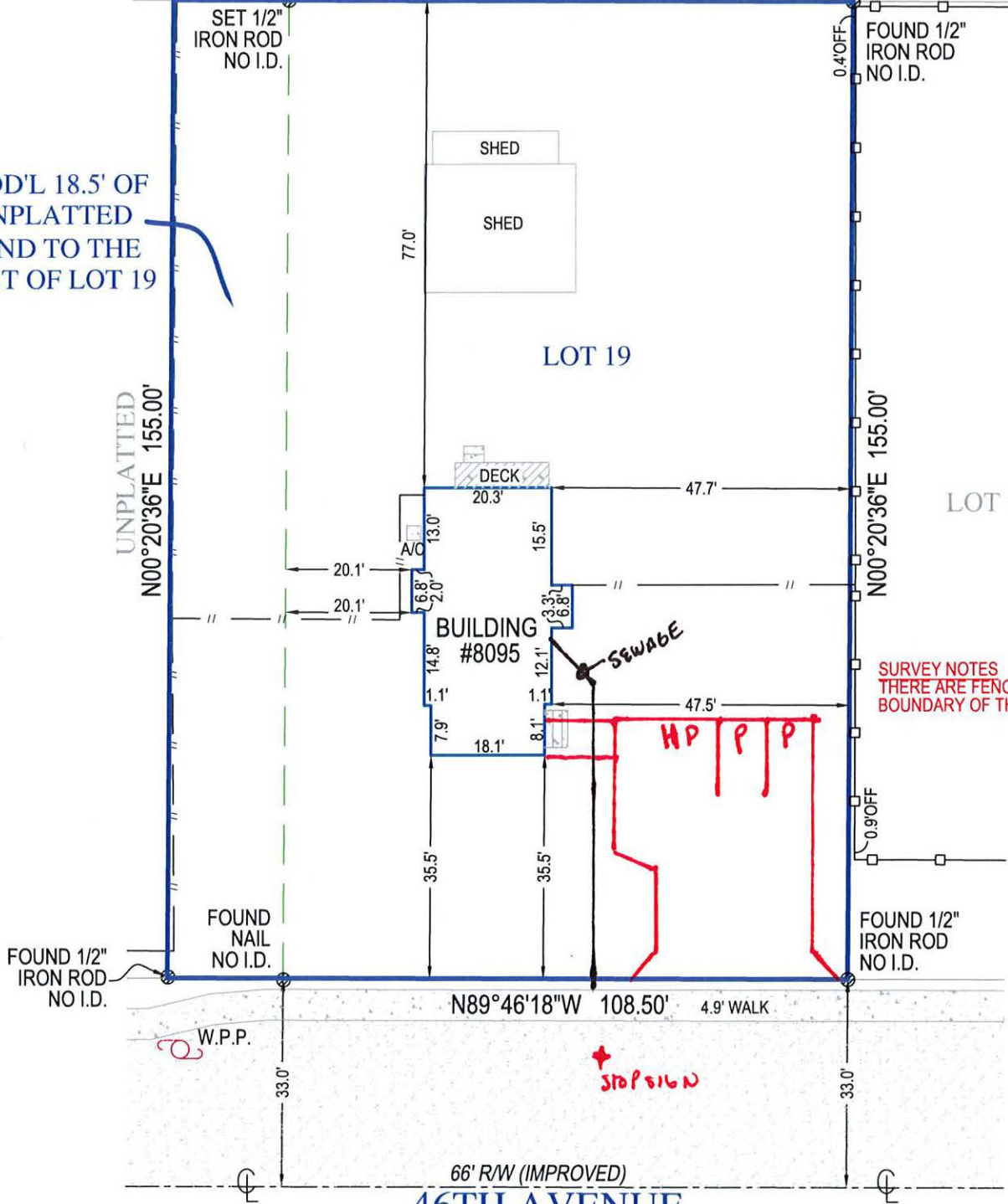

SURVEY NOTES
THERE ARE FENCES NEAR THE BOUNDARY OF THE PROPERTY.

46TH AVENUE

Z/LU-13-07-19

SURVEYORS CERTIFICATE

I HEREBY CERTIFY THAT THIS BOUNDARY SURVEY IS A TRUE AND CORRECT REPRESENTATION OF A SURVEY PREPARED UNDER MY DIRECTION. NOT VALID WITHOUT AN AUTHENTICATED ELECTRONIC SIGNATURE AND AUTHENTICATED ELECTRONIC SEAL, OR A RAISED EMBOSSED SEAL AND SIGNATURE.

Kenneth Osborne

Digitally signed by
Kenneth Osborne
Date: 2019.05.15
15:43:02 -04'00'

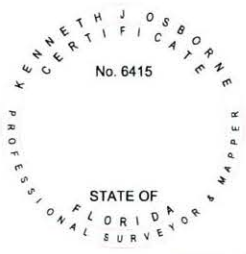

(SIGNED)

KENNETH J OSBORNE
PROFESSIONAL SURVEYOR AND MAPPER #6415



TARGET SURVEYING, LLC

LB #7893

SERVING FLORIDA

6250 N. MILITARY TRAIL, SUITE 102
WEST PALM BEACH, FL 33407
PHONE (561) 640-4800
STATEWIDE PHONE (800) 226-4807
STATEWIDE FACSIMILE (800) 741-0576
WEBSITE: <http://targetsurveying.net>