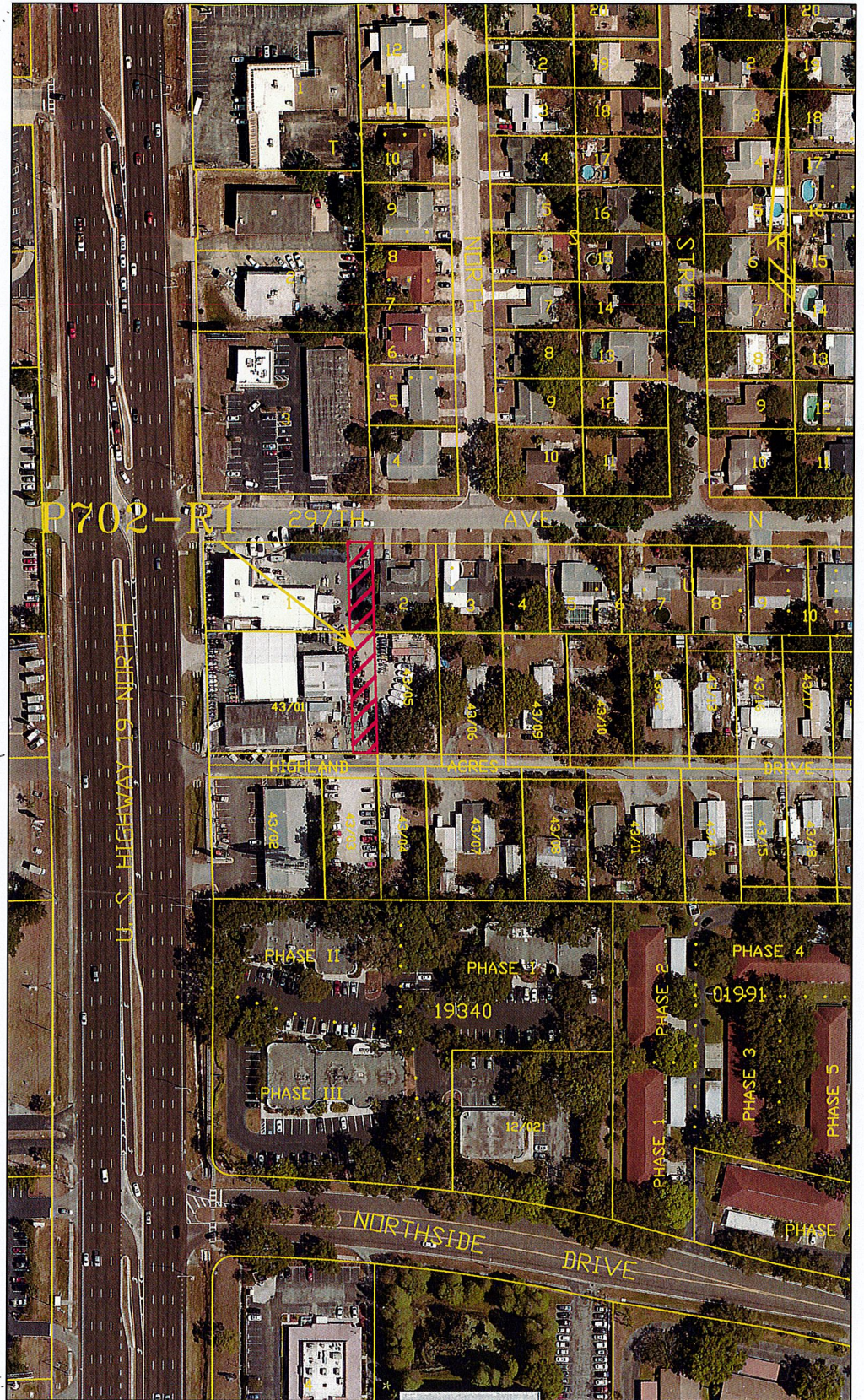
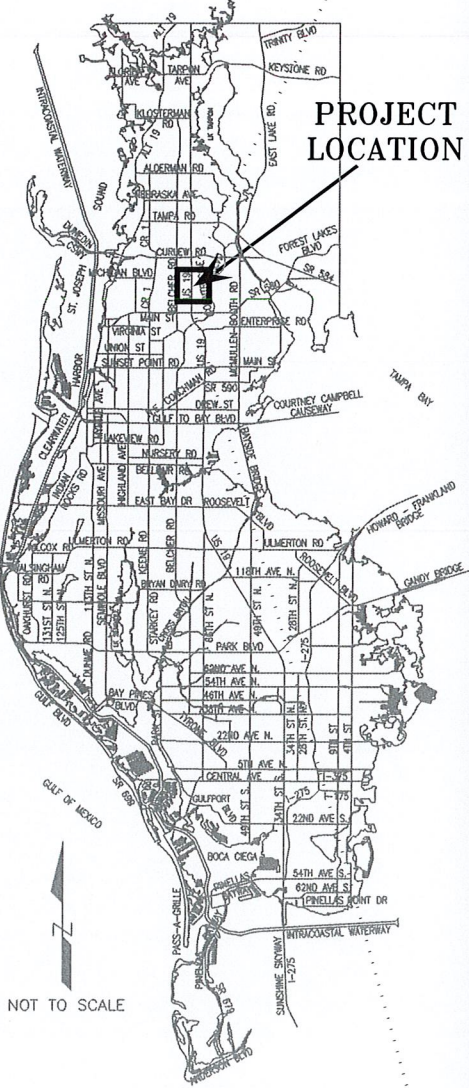

EXHIBIT A

PINELLAS COUNTY MAP

PROJECT LOCATION



SCALE IN FEET 1" = 200'



*CYCLE SPRING
PIPE RELOCATION*

EXHIBIT NOT A SURVEY PARCEL 702	DATE: 11/5/2020
	PHOTOGRAPHY DATE: 01/18
EXHIBIT_P702-R1.dwg	SURVEY FILE NO.: 1332_00431
	SHEET 01 OF 01



SECTION(S) 18, TOWNSHIP 28 SOUTH, RANGE 16 EAST

DESCRIPTION

A 30 foot strip of land being a portion of the Grantor's tract, as recorded in Official Records Book 16912, Page 1394, public records of Pinellas County, Florida, lying within the Southeast 1/4 of Section 18, Township 28 South, Range 16 East, Pinellas County being described as follows:

The East 30 feet of Parcel 1 and Parcel 2 of the Grantor's tract, as recorded in Official Records Book 16912, Page 1394, public records of Pinellas County, Florida.

ACREAGE SUMMARY:

PARCEL P702C-R1 CONTAINING: 7800 square feet or 0.179 acres more or less.

Encumbrance Containing: 360 Square feet

SKETCH - NOT A SURVEY

297th AVENUE NORTH

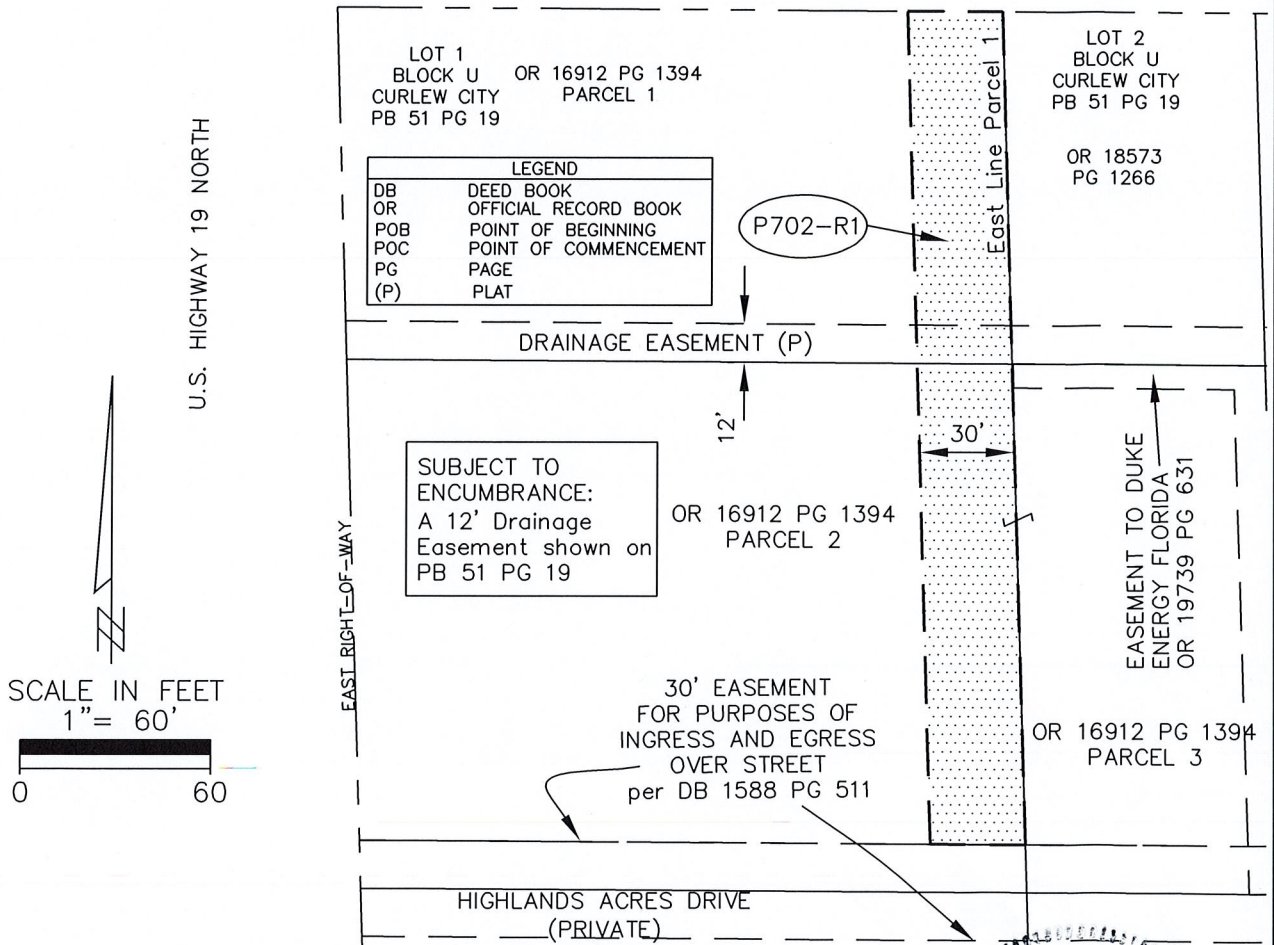

Additions or deletions by other than the Professional Surveyor and Mapper in responsible charge are prohibited. Sketch and/or Description is invalid without the original signature and seal of the Professional Surveyor and Mapper.

CALCULATED BY: DMcD	The above Sketch and Land description was prepared under my supervision and is true and correct to the best of my knowledge and belief. By: Pinellas County Survey and Mapping Division DATE 11/05/2020 JAMES E. NEAL, PROFESSIONAL SURVEYOR AND MAPPER LICENSE NUMBER: 6590 STATE OF FLORIDA, PHONE # (727) 464-8904
CHECKED BY: JN	
S.F.N.: 1332_00431	

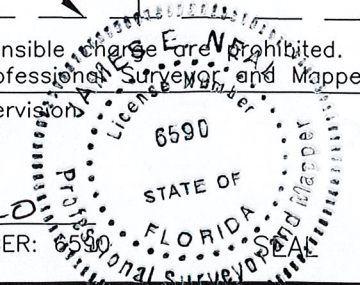

EXHIBIT _____

Parcel No.: P702-R1

SECTION(S) 18, TOWNSHIP 28 SOUTH, RANGE 16 EAST

297TH AVE N

U.S. HIGHWAY 19 NORTH

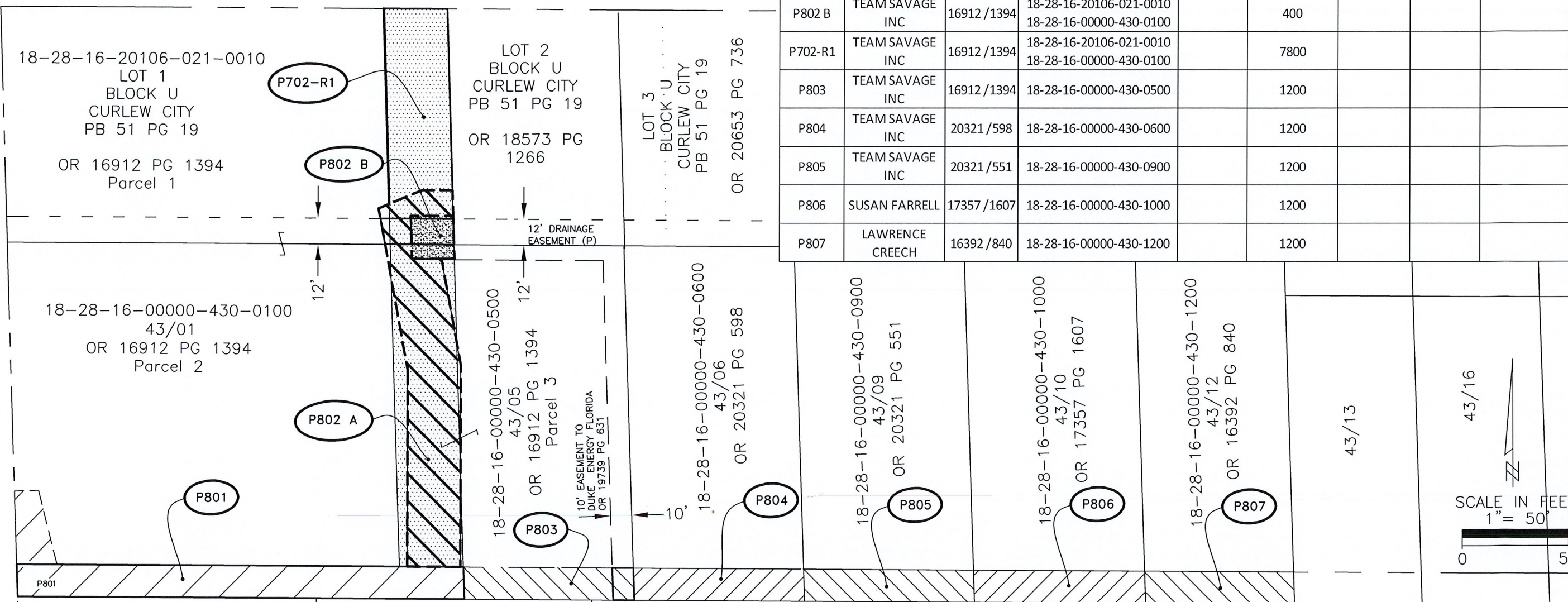

PARCEL No.	GRANTOR	PARENT TRACT OR / PAGE	PROPERTY APPRAISERS No.	INTEREST TYPE	ACQUISITION SQ. FT.	ACQUIRED OR / PAGE	RECORDED DATE	COMMENTS
P801	TEAM SAVAGE INC	16912 /1394	18-28-16-00000-430-0100		3672			
P802 A	TEAM SAVAGE INC	16912 /1394	18-28-16-20106-021-0010 18-28-16-00000-430-0100		4195			
P802 B	TEAM SAVAGE INC	16912 /1394	18-28-16-20106-021-0010 18-28-16-00000-430-0100		400			
P702-R1	TEAM SAVAGE INC	16912 /1394	18-28-16-20106-021-0010 18-28-16-00000-430-0100		7800			
P803	TEAM SAVAGE INC	16912 /1394	18-28-16-00000-430-0500		1200			
P804	TEAM SAVAGE INC	20321 /598	18-28-16-00000-430-0600		1200			
P805	TEAM SAVAGE INC	20321 /551	18-28-16-00000-430-0900		1200			
P806	SUSAN FARRELL	17357 /1607	18-28-16-00000-430-1000		1200			
P807	LAWRENCE CREECH	16392 /840	18-28-16-00000-430-1200		1200			

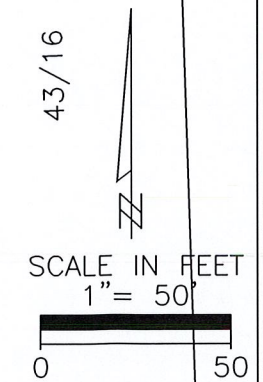
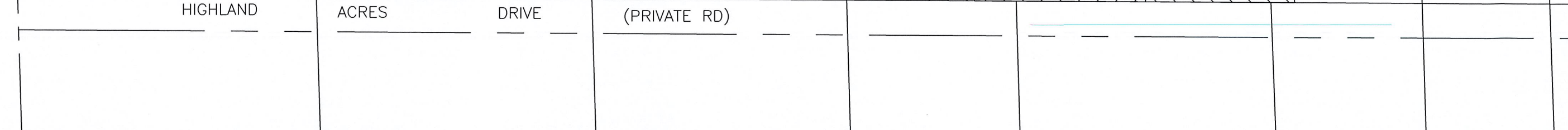

SURVEY SECTION BY DATE SURVEYED TECHNICIAN DMcD 11/20 CHECKED JN 11/20 SURVEY BOOK NO(S): N/A			PINELLAS COUNTY, FLORIDA PUBLIC WORKS SURVEY AND MAPPING DIVISION 22211 U.S. HWY, 19 NORTH CLEARWATER, FLORIDA 33765-2328 PHONE (727) 464-8904		 OVERALL EXHIBIT AND ACQUISITION TABLE		CYCLE SPRINGS PIPE RELOCATIONS		EXHIBIT NOT A SURVEY PARC-OWN-EXHIBIT-R1.dwg		DATE: 11/5/2020 PHOTOGRAPHY DATE: N/A SURVEY FILE NO.: 1332_00431 SHEET 01 OF 01	
---	--	--	---	--	--	--	-----------------------------------	--	--	--	---	--