

S:\Divisions\Survey\SFN Projects\sf1069\_00002\DWG\F1069\_00002-mrw-exhibit.dwg, Jan 17, 2024 - 9:56am

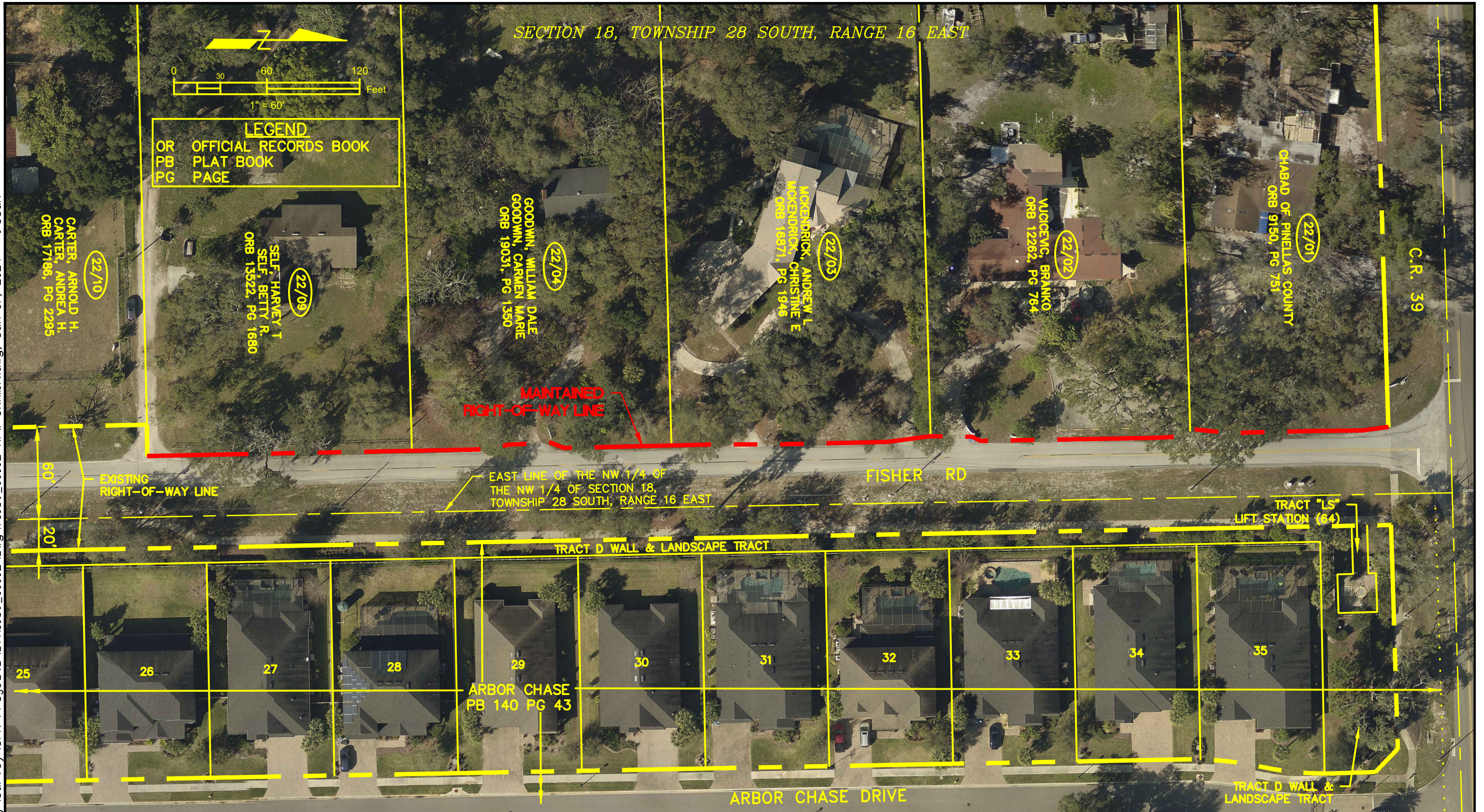

SURVEY SECTION	BY	DATE
SURVEYED	.	.
TECHNICIAN	RAC	8/23
CHECKED	JP	10/23
SURVEY BOOK NO(S): .		

PINELLAS COUNTY, FLORIDA  
PUBLIC WORKS

SURVEY AND MAPPING DIVISION  
22211 U.S. HWY, 19 NORTH  
CLEARWATER, FLORIDA 33765-2328  
PHONE (727) 464-8904



MAINTAINED RIGHT-OF-WAY OF  
FISHER ROAD  
FROM NORTH OF ELCID COURT  
TO COUNTY ROAD 39

EXHIBIT  
NOT A SURVEY

PID: 005540A

f1069\_00002-mrw-exhibit.dwg

DATE: 6/22/2023
PHOTOGRAPHY DATE: 01/23
SURVEY FILE NO.: 1069_00002
SHEET: 01 of 01