Gulf Coast Consulting, Inc.

0 10 20 40

CONCEPT PLAN ONLY
SUBJECT TO CHANGE BASED ON FINAL DESIGN, BOUNDARY & TOPOGRAPHIC SURVEY AND JURISDICTIONAL WETLAND CONSTRAINTS. SUBJECT TO SITE PLAN APPROVAL.

Sidney Street Site
Aerial Photograph

Y:\PINELLAS\Belcher-Sidney Street Twin Villas Site (20-079)\Dwg\Dp\20-079 Aerial.dwg, 3/9/2021 11:01:25 AM

ZON-21-03

Pinellas County Unincorporated - Zoning / Land Use Informati

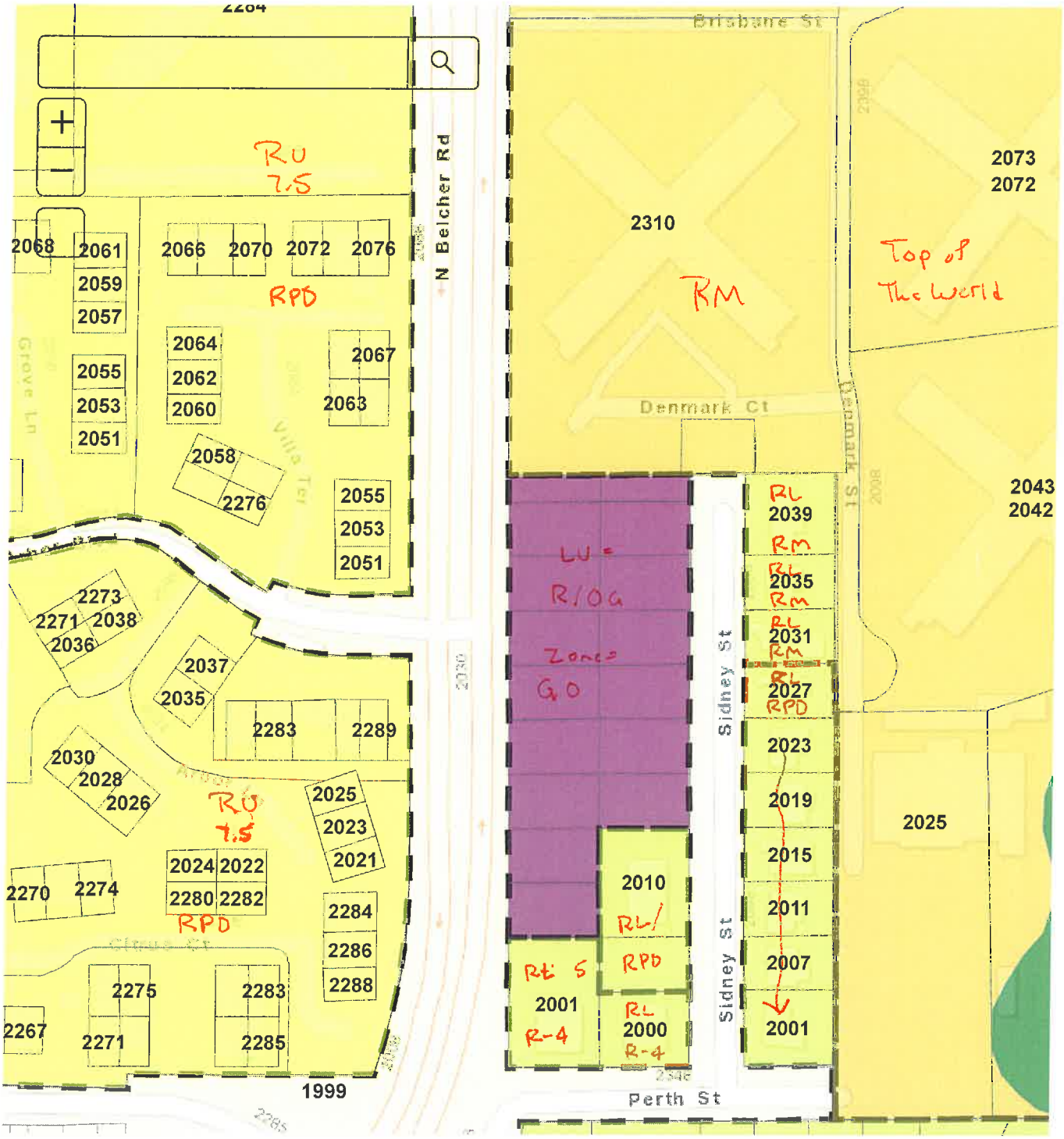

ZON-21-03

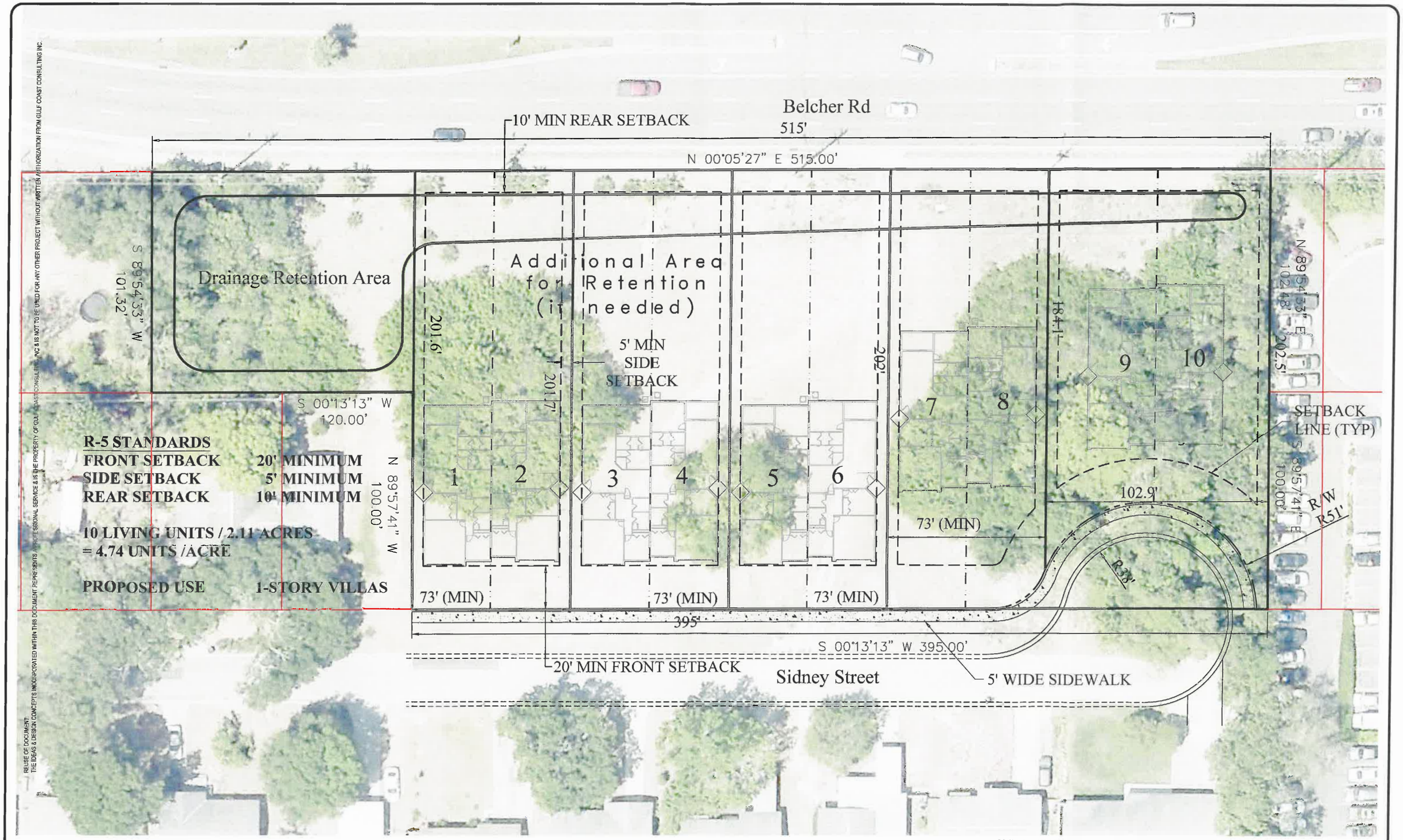

REUSE OF DOCUMENT
THE IDEAS & DESIGN CONCEPTS INCORPORATED WITHIN THIS DOCUMENT REPRESENTS PROFESSIONAL SERVICE & IS THE PROPERTY OF GULF COAST CONSULTING, INC. & IS NOT TO BE USED FOR ANY OTHER PROJECT WITHOUT WRITTEN AUTHORIZATION FROM GULF COAST CONSULTING INC.

Gulf Coast Consulting, Inc.
Land Development Consulting
ENGINEERING · ENVIRONMENTAL · PLANNING · PERMITTING
13825 ICOT BLVD., SUITE 605
Clearwater, Florida 33760
Phone (727) 524-8888 Fax (727) 524-6090
www.gulfcoastconsultinginc.com

0 10 20 40

ZON-21-03

CONCEPT PLAN ONLY
SUBJECT TO CHANGE BASED ON FINAL DESIGN, BOUNDARY & TOPOGRAPHIC SURVEY AND JURISDICTIONAL WETLAND CONSTRAINTS. SUBJECT TO SITE PLAN APPROVAL.

Sidney Street Site
Concept Plan A