

RESOLUTION NO. 2354

A RESOLUTION OF THE CITY OF LARGO, FLORIDA, AUTHORIZING THE ACCEPTANCE OF REAL PROPERTY CONVEYED BY PINELLAS COUNTY TO THE CITY FOR THE PURPOSE OF THE CONSTRUCTION AND OPERATION OF A FIRE STATION; AUTHORIZING THE MAYOR, CITY CLERK, AND CITY ATTORNEY TO EXECUTE ALL DOCUMENTS AND DO ALL THINGS NECESSARY TO CARRY OUT SUCH CONVEYANCE; AND PROVIDING FOR AN EFFECTIVE DATE.

WHEREAS, the City of Largo provides firefighting services and other related emergency services to the residents of the City and of unincorporated areas of the County; and

WHEREAS, Pinellas County has offered to convey certain real property owned by the County in the unincorporated area to the City for the purpose of constructing a fire station.

NOW, THEREFORE, BE IT RESOLVED BY THE LARGO CITY COMMISSION:

- Section 1: That the above recitals are true and correct and incorporated into this resolution.
- Section 2: That the City Commission hereby approves the acceptance of the conveyance of the County property pursuant to the County deed, a copy of which is attached to this resolution, including the reverter clause.
- Section 3. That the Mayor, City Clerk, and City Attorney are authorized to execute any documents required to accomplish the conveyance of the real property from the County to the City, and to do all things necessary and proper to carry out such conveyance.
- Section 4. That all resolutions and parts of resolutions in conflict herewith are repealed to the extent of such conflict.
- Section 5. That this resolution shall take effect immediately upon its adoption.

PASSED AND ADOPTED ON THIS 21st DAY OF March, 2023.

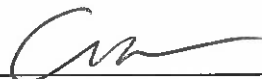
  
\_\_\_\_\_  
Louis L. ("Woody") Brown, Mayor

REVIEWED AND APPROVED:

  
\_\_\_\_\_  
Alan S. Zimmet, City Attorney

ATTEST:

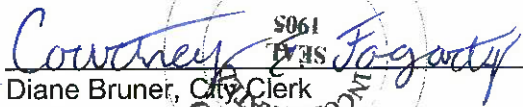
  
For Diane Bruner, City Clerk

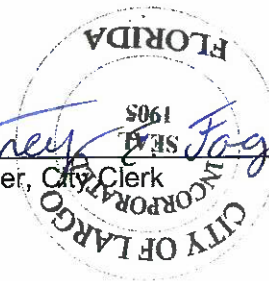

**Prepared by and return to:**  
Pinellas County Administrative Services  
Facilities and Real Property Division  
Attn: Josh Rosado  
509 East Avenue South  
Clearwater, FL 33756

*Attn:*  
*Property Appraiser*

COUNTY DEED

THIS DEED, made this \_\_\_\_\_ day of \_\_\_\_\_, 2023, by PINELLAS COUNTY, a political subdivision of the State of Florida, whose address is 315 Court Street, Clearwater, Florida 33756, party of the first part (“Grantor”), to CITY OF LARGO, whose address is PO Box 296, Largo, FL, 33779, party of the second part (“Grantee”).

WITNESSETH

That the said party of the first part, for and in consideration of the sum of One Dollar (\$1.00) to it in hand paid by the party of the second party, receipt whereof is hereby acknowledged, has granted, bargained, and sold to the party of the second part, its heirs and assigns forever, subject to the special conditions described herein, the following described land lying and being in Pinellas County, Florida:

*Lands described in Exhibit “A” attached hereto  
and fully incorporated herein.*

1. This Deed and conveyance is made and accepted upon the express condition that the real property hereby conveyed shall be used solely and perpetually as a City of Largo Fire Station. This condition shall run with said real property.
2. In the event that said real property, in whole or in part, is at any time or for any reason no longer used as a City of Largo Fire Station, then title to said real property shall automatically revert to and vest in the Grantor.
3. Grantee, by accepting this Deed, hereby agrees to and acknowledges said condition and agrees that said real property shall be subject thereto.

[SIGNATURE PAGE TO FOLLOW]

IN WITNESS WHEREOF, the said party of the first part has caused these presents to be executed in its name by its Board of County Commissioners, acting by the Chairman of said Board, the day and year first written above.

SIGNED AND DELIVERED  
IN THE PRESENCE OF:

PINELLAS COUNTY, FLORIDA  
by and through its Board of County  
Commissioners

ATTEST: KEN BURKE  
Clerk of the Circuit Court

By: \_\_\_\_\_  
Deputy Clerk

By: \_\_\_\_\_  
Janet C. Long, Chair

(Official Seal)

# Hyatt Survey Services, Inc.

## Geographic Data Specialists

LB No.: 7203

2012 Lena Road Bradenton, Florida 34211

Phone: (941) 748-4693 Fax: (941) 744-1643



### SECTION(S) 9, TOWNSHIP 30 SOUTH, RANGE 15 EAST

#### DESCRIPTION

A TRACT OF LAND BEING A PORTION OF THE GRANTORS TRACT AS DESCRIBED IN DEED BOOK 823, PAGE 227 AND IN DEED BOOK 917, PAGE 605, PUBLIC RECORDS OF PINELLAS COUNTY, FLORIDA, LYING IN LOT 24, IN THE NORTHWEST QUARTER OF SECTION 9, TOWNSHIP 30 SOUTH, RANGE 15 EAST, PINELLAS GROVES, AS RECORDED IN PLAT BOOK 1, PAGE 55, OF THE PUBLIC RECORDS OF PINELLAS COUNTY, FLORIDA; BEING MORE PARTICULARLY DESCRIBED AS FOLLOWS:

COMMENCE AT THE NORTHWEST CORNER SECTION 9; THENCE S 00°09'00" W, ALONG THE WEST LINE OF THE NORTHWEST QUARTER OF SECTION 9, A DISTANCE OF 1331.96 FEET TO THE NORTHWEST CORNER OF THE SOUTHWEST QUARTER OF THE NORTHWEST QUARTER OF SECTION 9; THENCE S 00° 09' 00" W, ALONG SAID WEST LINE OF THE NORTHWEST QUARTER OF SECTION 9, A DISTANCE OF 441.07 FEET; THENCE S 89° 51' 00" E, A DISTANCE OF 55.00 FEET TO THE POINT OF BEGINNING;

THENCE N 00° 09' 00" E, PARALLEL TO SAID WEST LINE OF THE NORTHWEST QUARTER OF SECTION 9, A DISTANCE OF 364.99 FEET TO A POINT OF CURVATURE; THENCE ALONG AN ARC TO THE RIGHT WITH AN ARC LENGTH OF 39.60', A RADIUS OF 25.00', A DELTA ANGLE OF 90° 45' 47", A CHORD BEARING OF N 45° 31' 54" E AND A CHORD LENGTH OF 35.59' TO A POINT OF TANGENCY; THENCE S 89° 05' 13" E, A DISTANCE OF 43.05 FEET; THENCE S 00° 54' 47" W, A DISTANCE OF 5.00 FEET; THENCE S 89° 05' 13" E, A DISTANCE OF 23.40 FEET; THENCE N 00° 54' 47" E, A DISTANCE OF 5.00 FEET; THENCE S 89° 05' 13" E, A DISTANCE OF 72.24 FEET; THENCE S 00° 53' 02" W, A DISTANCE OF 390.22 FEET; THENCE N 89° 06' 53" W, A DISTANCE OF 159.02 FEET TO THE AFOREMENTIONED POINT OF BEGINNING;

SAID PARCEL CONTAINING 62,778 SQUARE FEET OR 1.44 ACRES MORE OR LESS.

BASIS OF BEARINGS: BEARINGS ARE BASED ON THE WEST LINE THE NORTHWEST QUARTER OF SECTION 9, TOWNSHIP 30 SOUTH, RANGE 15 EAST, PINELLAS COUNTY, FLORIDA, BEING S 00° 09' 00" W.

Reviewed by: GD  
Date: 03/05/2021  
SFN#: 00802 00002

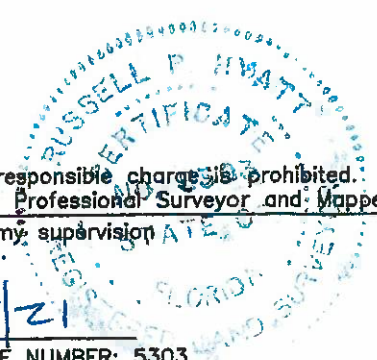

Additions or deletions by other than the Professional Surveyor and Mapper in responsible charge is prohibited. Sketch and/or Description is invalid without the original signature and seal of the Professional Surveyor and Mapper

CALCULATED BY: JDS	The above Sketch and/or Land description was prepared under my supervision and is true and correct to the best of my knowledge and belief.  By: <u>RUSSELL P. HYATT SURVEYING SERVICES INC.</u>  <u>[Signature]</u> DATE <u>2/25/21</u>  RUSSELL P. HYATT, PROFESSIONAL SURVEYOR AND MAPPER LICENSE NUMBER: 5303 STATE OF FLORIDA, PHONE # (941) 748-4693
CHECKED BY: RPH	
S.F.N.: 802_00002	

SEAL

**SKETCH-NOT A SURVEY SECTION(S) 9, TOWNSHIP 30 SOUTH, RANGE 15 EAST**

POC:  
THE NORTHWEST CORNER OF SECTION 9,  
TWN 30 SOUTH, RNG 15 EAST FOUND  
RAILROAD SPIKE (CCR #81923)

NORTH LINE OF THE SOUTHWEST 1/4 OF THE NORTHWEST 1/4  
OF SECTION 9, TOWNSHIP 30 SOUTH, RANGE 15 EAST.

WILCOX ROAD (130th AVENUE)

SET NAIL & DISK (LB #7203)  
NORTHWEST CORNER OF THE  
SOUTHWEST 1/4 OF THE NORTHWEST  
1/4 OF SECTION 9, TOWNSHIP 30  
SOUTH, RANGE 15 EAST.

**LEGEND**

- CCR CERTIFIED CORNER RECORD
- CB CHORD BEARING
- CH CHORD LENGTH
- Δ DELTA
- INC INCORPORATED
- L LENGTH
- LB LICENSED BUSINESS
- PB PLAT BOOK
- PG PAGE
- POB POINT OF BEGINNING
- POC POINT OF COMMENCEMENT
- PSM PROFESSIONAL SURVEYOR & MAPPER
- R RADIUS
- R/W RIGHT-OF-WAY
- RNG RANGE
- TWN TOWNSHIP

Line Table		
Line #	Length	Direction
L1	55.00'	S89° 51' 00"E
L2	43.05'	S89° 05' 13"E
L3	5.00'	S00° 54' 47"W
L4	23.40'	S89° 05' 13"E
L5	5.00'	N00° 54' 47"E
L6	72.24'	S89° 05' 13"E
L7	50.00'	S00° 54' 47"W

THE WEST 1/4 CORNER OF SECTION 9,  
TOWNSHIP 30 SOUTH, RANGE 15 EAST.  
FOUND NAIL & DISK "PLS 5240" (CCR  
#73956)

CALCULATED BY:  
JDS  
CHECKED BY:  
RPH  
S.F.N.:  
802\_00002

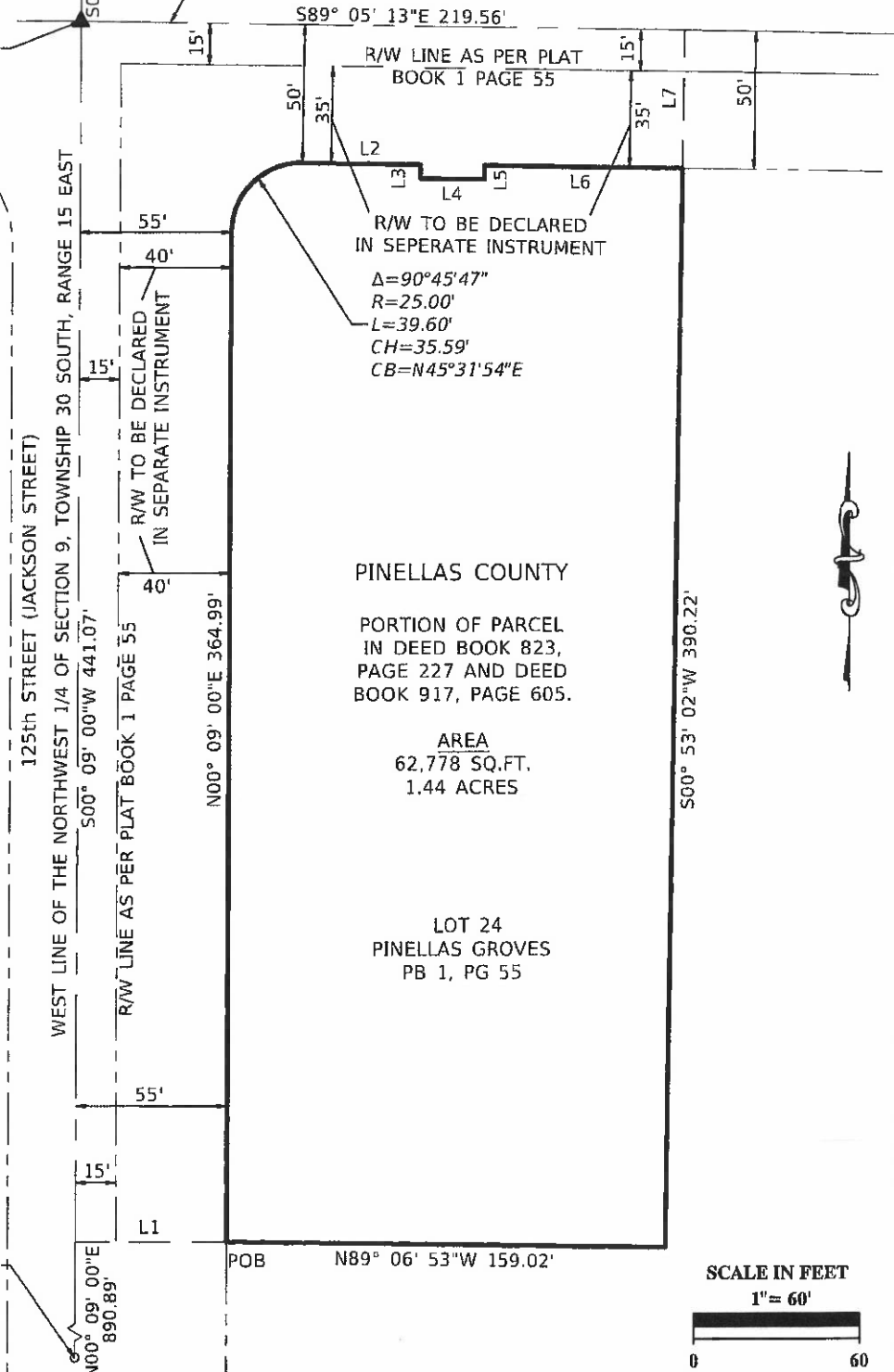

PINELLAS COUNTY

PORTION OF PARCEL  
IN DEED BOOK 823,  
PAGE 227 AND DEED  
BOOK 917, PAGE 605.

AREA  
62,778 SQ.FT.  
1.44 ACRES

LOT 24  
PINELLAS GROVES  
PB 1, PG 55

SCALE IN FEET  
1" = 60'

