



Petition to Vacate- Sylvan Abbey Memorial Park

May 19, 2026

Michael Schoderbock – Building and Development Review Services

Petitioner's Request

- **Vacation of a 60-foot wide ROW from 1926 that is located within the Petitioner's property.**
- **This "paper" ROW is a remnant that no longer serves any transportation purposes.**
- **The area is the existing access drive to the Sylvan Abbey Memorial cemetery.**
- **It has been privately maintained historically, and the property was recently annexed into the City of Clearwater.**

PINELLAS COUNTY MAP



Larger Community View

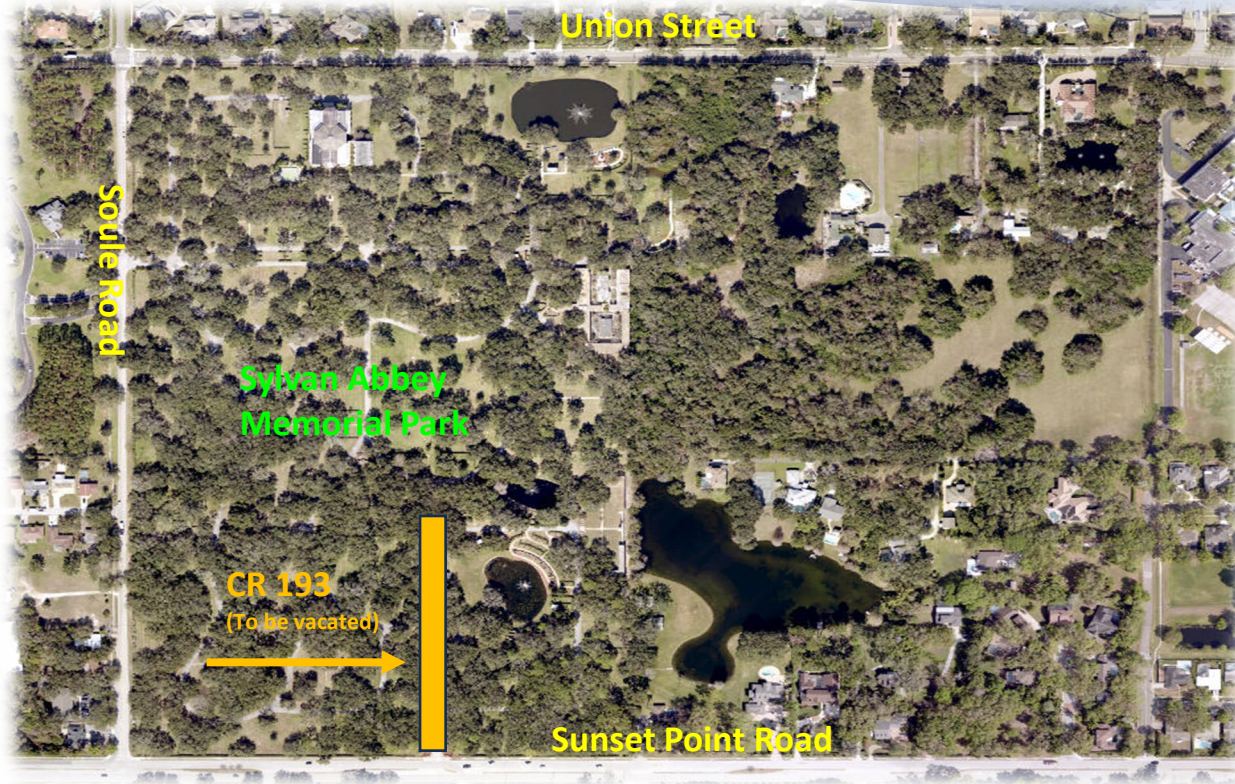

Proposed Vacation

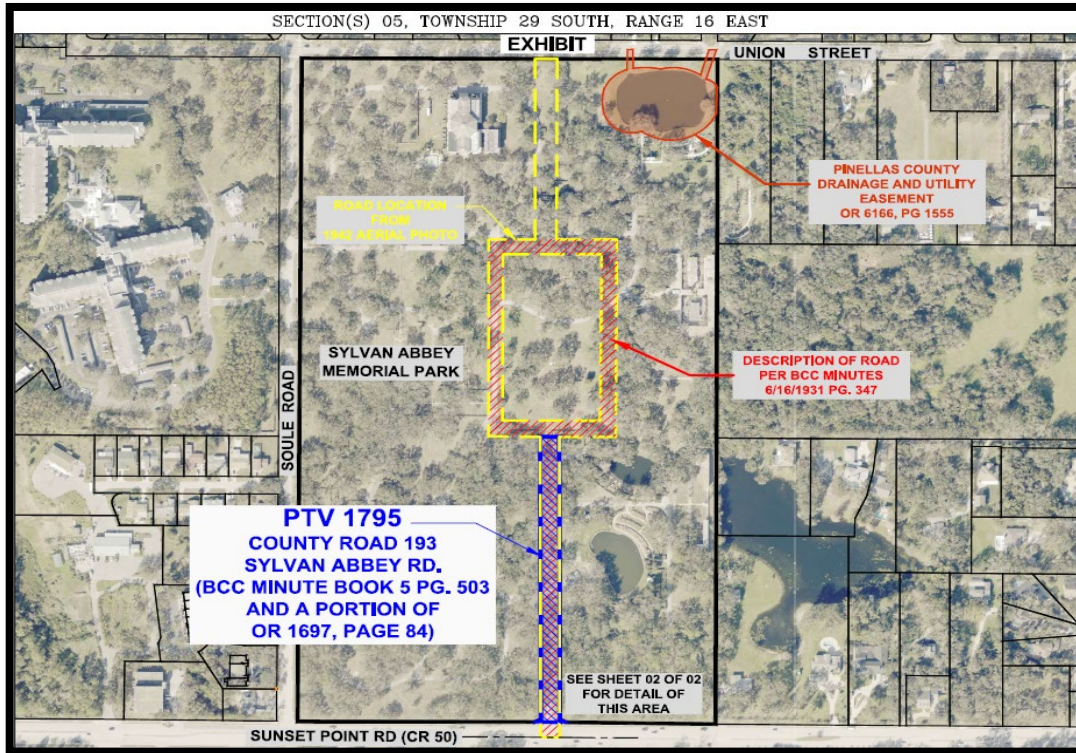

- Proposed vacation area is highlighted in **Blue**.

Proposed Vacation-Detailed View

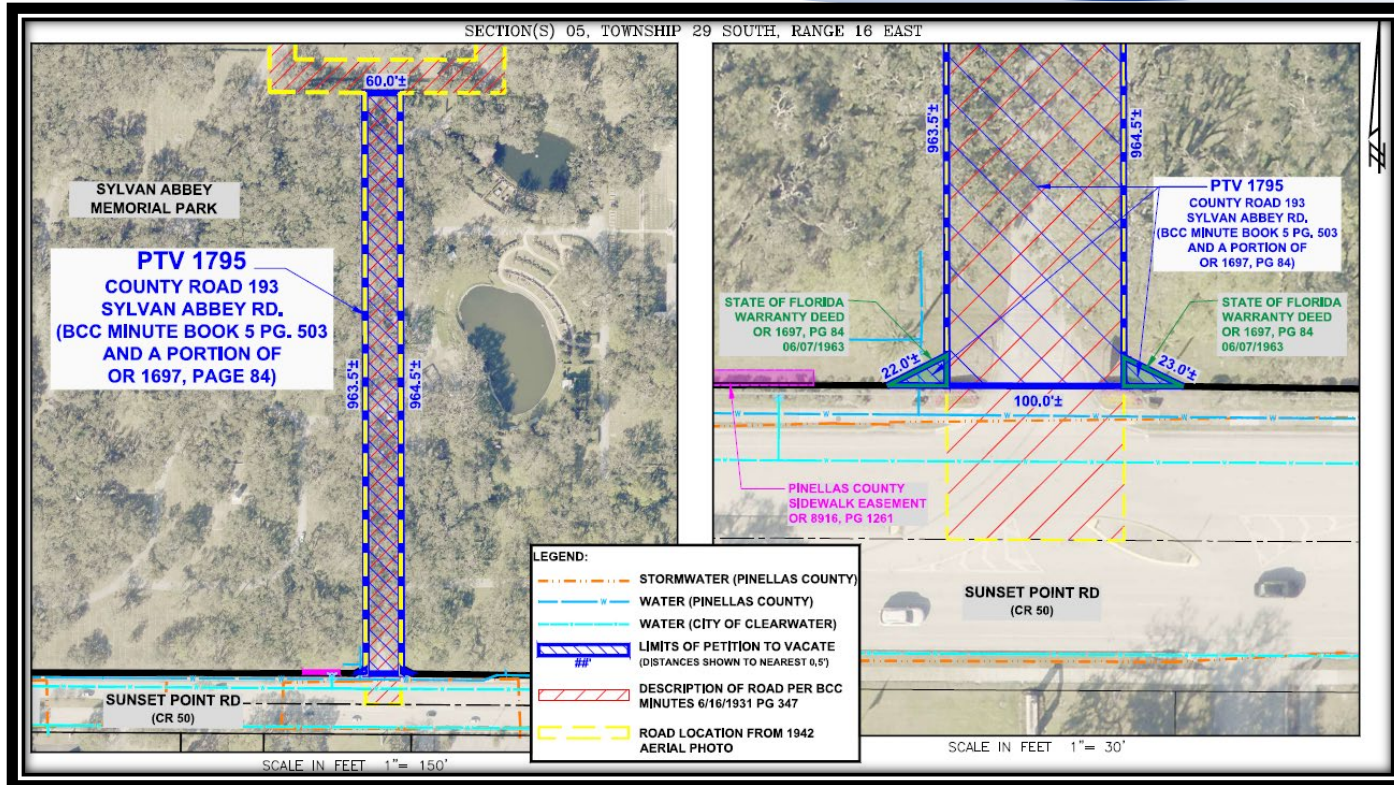

Staff Recommendations

- **Property Owner has provided letters of no objection from Duke Energy, TECO Gas & Electric, Frontier(Verizon), WOW and City of Clearwater.**
- **Property has been privately maintained historically, and the property was recently annexed into the City of Clearwater.**
- **Staff recommends approval and County review departments have no objections to the vacation request.**

