

SMITH INDUSTRIES, INC.
 D/B/A SMITH FENCE COMPANY
 4699 110TH AVENUE NORTH
 CLEARWATER, FL 33762
 PH: 727-573-5440
 FAX: 727-573-2075
 BOB HANKIN

DATE: April 15, 2019

INVOICE NO. ESTIMATE OF COSTS

ATTENTION: JOHN LINTON

ACCOUNT NO. PIN501

PINELLAS CO. - PURCHASING DEPARTMENT
 400 SOUTH FORT HARRISON
 6TH FLOOR
 CLEARWATER, FL 33756
 PH: 727-464-5323
 FAX: 727-464-3925
 JEANNE ARMSTRONG

BILL TO: PINELLAS COUNTY
 PARKS DEPARTMENT
 12520 ULMERTON ROAD
 LARGO, FL 33774

PH: 727-464-4348

FAX:

CELL:

E-MAIL: jlinton@pinellascounty.org

JOB: REPLACE CHAIN LINK FABRIC AND DAMAGED POSTS
 FOR PINELLAS TRAIL
 AT ORANGE STREET OVERPASS

PINELLAS COUNTY BLANKET PURCHASE AGREEMENT #431932 & #431950

| LINE | ITEM | DESCRIPTION | QTY. | UNIT | UNIT PRICE | AMOUNT |
|--|---------------|---|-------------|------------|--------------|---------------------|
| 1 | 330.13.100357 | HOURLY RATE MON-FRI OVERTIME & HOLIDAY | 600 | HR | \$ 147.00 | \$ 88,200.00 |
| 2 | 962.46.102108 | 10% OFF ALL UNSPECIFIED WORK NOT LISTED ABOVE - SEE BELOW | 1 | EA | \$ 38,810.04 | \$ 34,929.04 |
| LIST OF UNSPECIFIED WORK TO BE DISCOUNTED | | | QTY. | UOM | PRICE | |
| | | 144" 6GA. BLACK (2" MESH) KK | 700 | LF | \$ 11.56 | \$ 8,092.00 |
| | | 108" 6GA. BLACK (2" MESH) KK | 1400 | LF | \$ 9.33 | \$ 13,062.00 |
| | | 1-7/8" SECURITY FABRIC TIES | 2400 | EA | \$ 0.33 | \$ 792.00 |
| | | 2-3/8" SECURITY FABRIC TIES | 1200 | EA | \$ 0.37 | \$ 444.00 |
| | | 2-3/8 X 1-7/8" PS BOULEVARD CLAMP W/BOLTS | 28 | EA | \$ 7.43 | \$ 208.04 |
| | | CUT, CORE DRILL, SET, WELD POST SECTION | 28 | EA | \$ 579.00 | \$ 16,212.00 |
| TOTAL AMOUNT TO BE DISCOUNTED | | | | | | \$ 38,810.04 |

| GRAND TOTAL | |
|--------------------|-------------------|
| \$ | 123,129.04 |
| BOB HANKIN | |

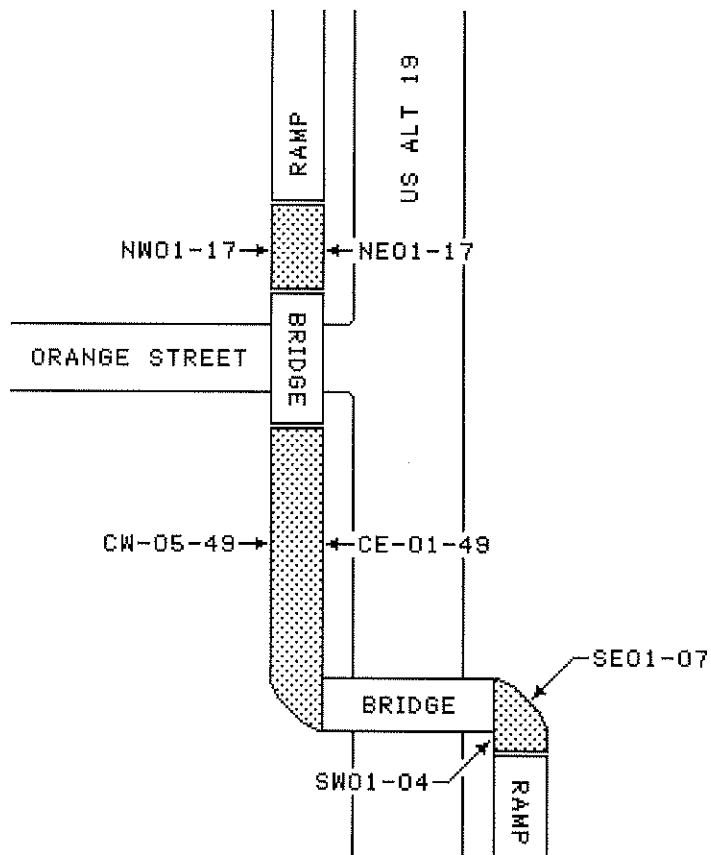

SMITH FENCE CO.
 4699 110TH AVE. NORTH
 CLEARWATER, FL 33762
 (727) 573-5440

PINELLAS TRAIL - ORANGE STREET OVERPASS
 PINELLAS COUNTY PARKS DEPARTMENT

| | | |
|--------------------|----------------|--------|
| DRAWN BY: 04/05/19 | SCALE: NONE | PAGE: |
| REVISED: 04/15/19 | FILE: BH040619 | 1 of 1 |

PINELLAS TRAIL OVERPASS AT ORANGE STREET

Monday, April 15, 2019

ATTACHMENT "A"

NORTH SECTION

NW02
NW08
NW13
NW14
NW16

NE01
NE04
NE06
NE09
NE11
NE12
NE13

CENTER SECTION

CW04
CW16
CW38
CW39
CW40

CE05
CE25
CE27
CE28
CE30
CE34
CE36
CE38
CE42
CE44
CE49

SOUTH SECTION

DAMAGED POST REPLACEMENT

TYPICAL

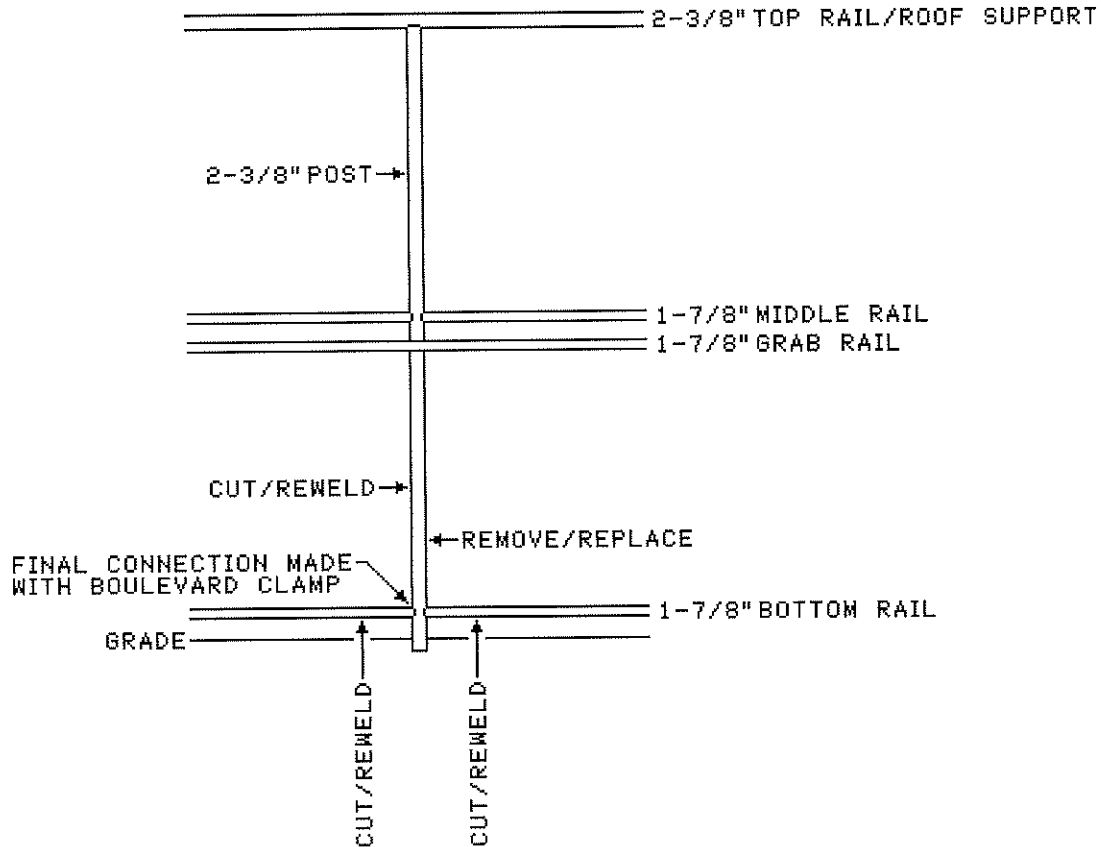

1. LOCATE DAMAGED POST
2. CUT POST AND BOTTOM RAIL
3. REMOVE DAMAGED SECTION OF POST
4. CORE DRILL POST STUMP AND REMOVE
5. FIT AND WELD NEW SECTION OF POST
6. SET POST IN EXISTING CONCRETE STRUCTURE WITH HYDRAULIC CEMENT
7. CHIP, WIRE BRUSH AND PAINT WELD WITH ZINC RICH PAINT
8. CAP POST CORE DRILL HOLE WITH SAND/CEMENT MIX, LIGHT BRUSH FINISH
9. MECHANICALLY REATTACH BOTTOM RAIL TO POST WITH BOULEVARD CLAMP



SMITH FENCE CO.
 4699 110TH AVE. NORTH
 CLEARWATER, FL 33762
 (727) 573-5440

ORANGE STREET OVERPASS POST REPLACEMENT
 PINELLAS TRAIL - PINELLAS COUNTY PARKS DEPARTMENT

DRAWN BY: 04/05/19

SCALE: NONE

PAGE:

REVISED: 04/15/19

FILE: BH041519

1 of 1

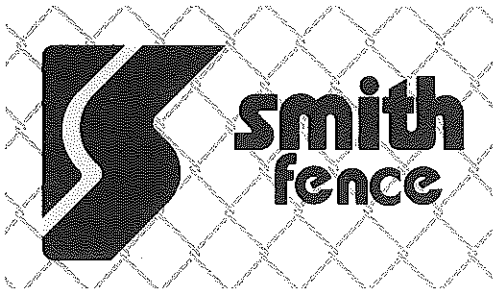

ATTACHMENT “B” SCOPE OF WORK AND CONDITIONS

April 15, 2019
Pinellas County Parks
Pinellas Trail Overpass – Orange Street Bridge

OVERVIEW – Customer wishes to repurpose the existing roofed section of structure (approximately 692 LF) not including the steel bridges, and to replace existing chain link fabric on both sides and the roof as well as repair damaged posts in the process.

WORK – SFC to provide material, equipment and labor necessary to remove the existing chain link fabric from both sides and the roof. Make repairs to the galvanized framework as noted on attachment “A”, twenty-eight (28) posts and to install new #6 black vinyl coated chain link fabric on both sides and the roof. Security ties will be used on sides and roof. This application will look very similar to what is there currently. See shop drawing “Damaged Post Replacement” for details. SFC will ensure the jobsite is neat, clean and secure prior to re-opening the trail in the morning.

NOTE –

- Work to be performed at night, when the trail is closed (dusk).
- This job is not certified payroll.
- MOT by others.