

PINELLAS COUNTY MAP

SECTION(S) 09, TOWNSHIP 30 SOUTH, RANGE 15 EAST

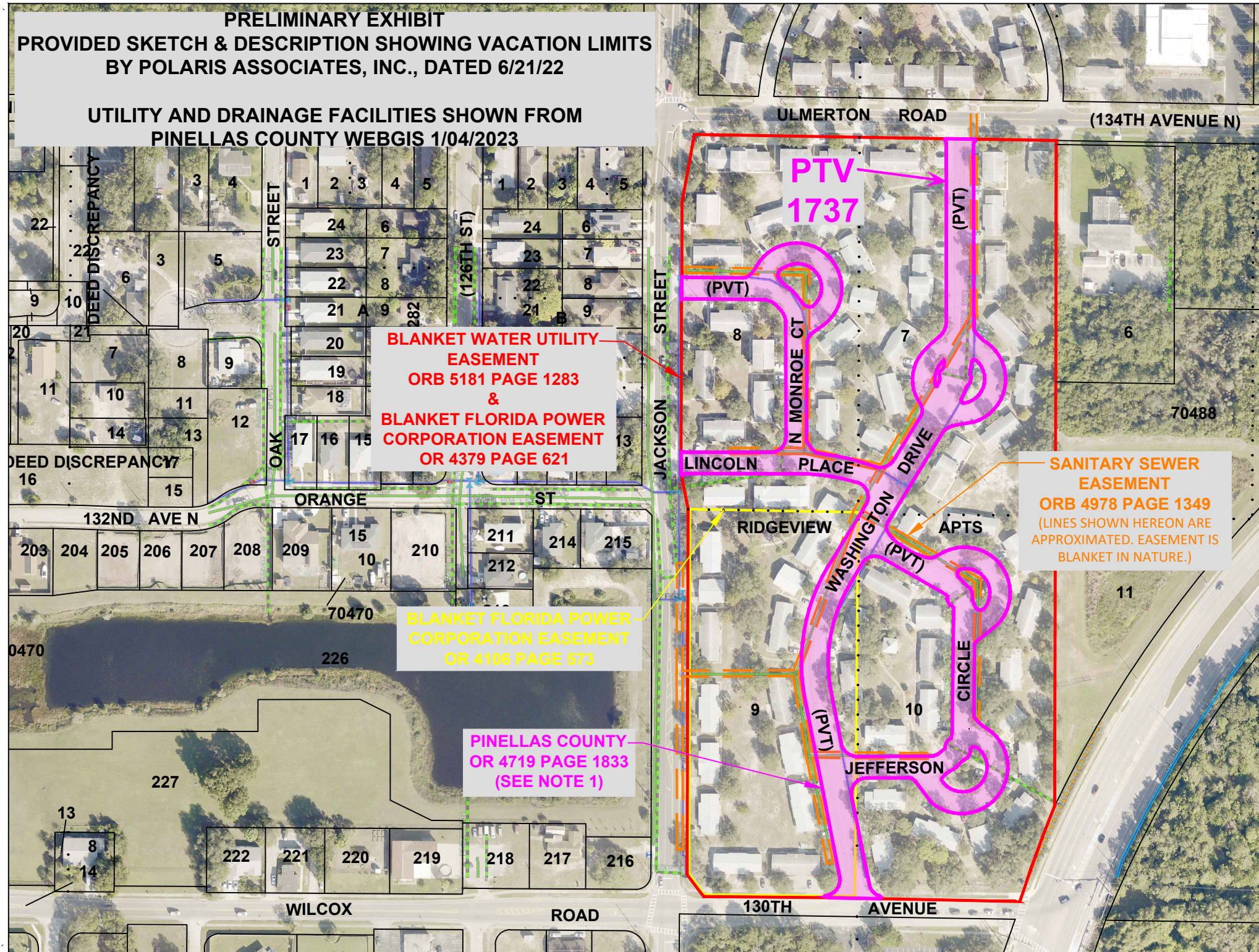
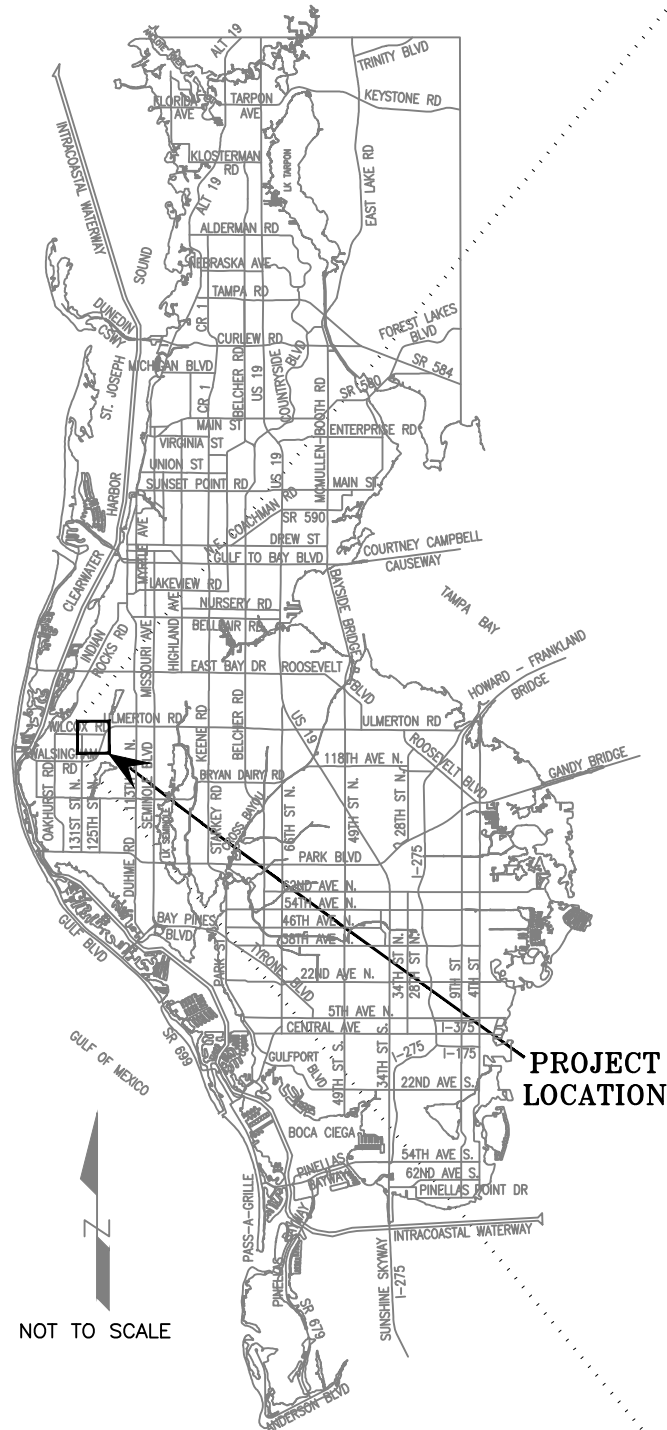

NOTE 1: OR 4719 PAGE 1833 CONTAINS ADDITIONAL LANDS BEYOND THE LIMITS SHOWN HEREON.

SCALE IN FEET 1" = 200'

SURVEY SECTION	BY	DATE
SURVEYED	.	.
TECHNICIAN	AZ	12/22
CHECKED	.	.
SURVEY BOOK NO(S): .		

PINELLAS COUNTY, FLORIDA  
PUBLIC WORKS

SURVEY AND MAPPING DIVISION  
22211 U.S. HWY, 19 NORTH  
CLEARWATER, FLORIDA 33765-2328  
PHONE (727) 464-8904



PTV 1737  
ACCELA: PVM-22-0017  
PINELLAS COUNTY HOUSING AUTHORITY  
HERITAGE OAKS

EXHIBIT	DATE: January 4, 2023
NOT A SURVEY	PHOTOGRAPHY DATE: 01/22
PID: 001851B	SURVEY FILE NO.: 0501_01737
501_01737_Exhibit.dwg	SHEET: 01 of 01