

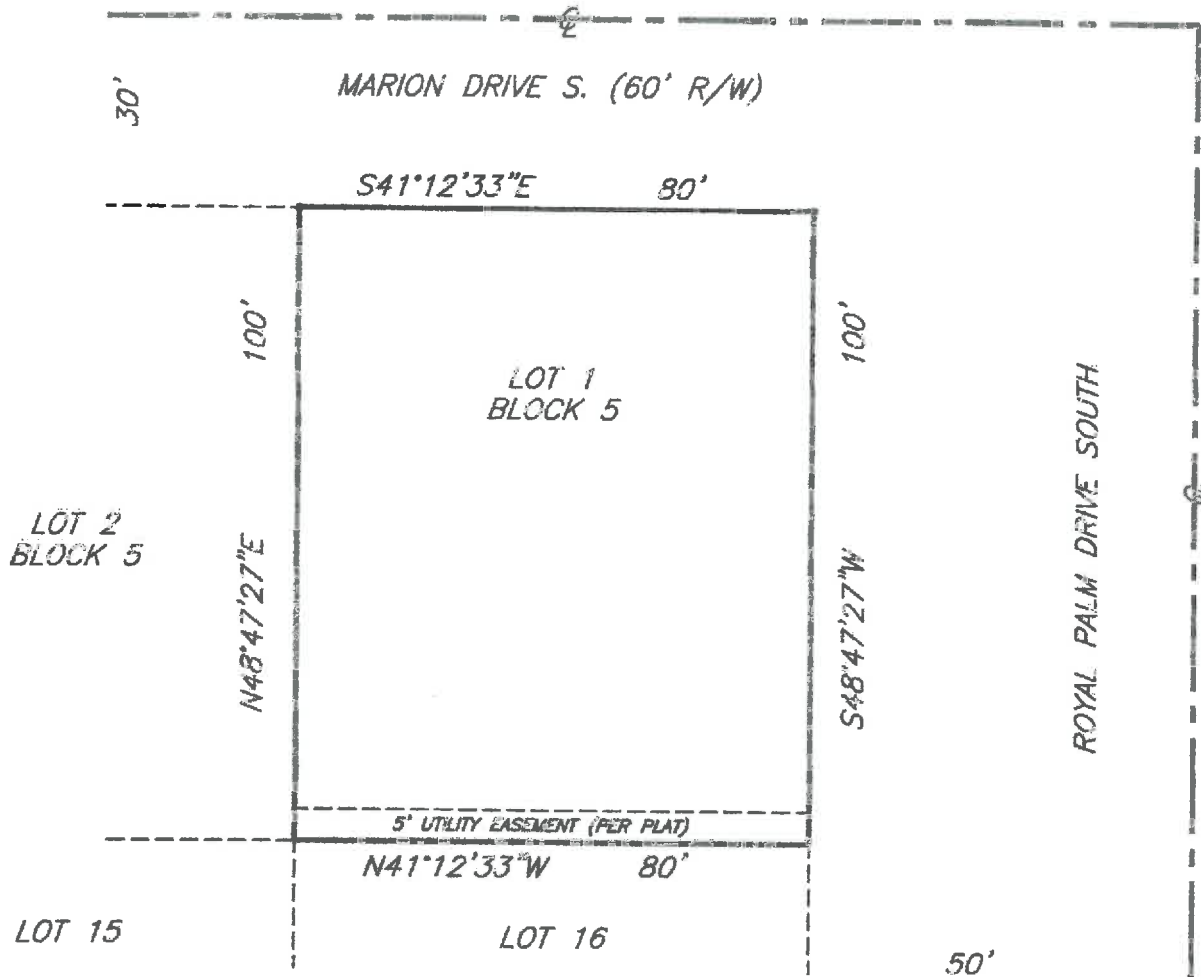

SCALE: 1 INCH = 30 FEET



LEGAL DESCRIPTION OF EASEMENT PORTION OF THE LOT TO BE VACATED:

THE SOUTHWESTERLY 5 FEET OF LOT 1, BLOCK 5, PASADENA GOLF CLUB ESTATES, ACCORDING TO THE MAP OR PLAT THEREOF, AS RECORDED IN PLAT BOOK 32, PAGE 13, OF THE PUBLIC RECORDS OF PINELLAS COUNTY, FLORIDA.

THIS SKETCH IS FOR LEGAL DESCRIPTION PURPOSES ONLY AND DOES NOT REPRESENT A FIELD SURVEY.

Reviewed by: GH SB
Date: 6/19/17
SFN # 501-1528

David C. Harner 4-25-17
DAVID C. HARNER
PS&M NO. 2650
9925 GULF BOULEVARD
TREASURE ISLAND, FL.
(727) 360-0636