

DEVELOPMENT AGREEMENT

This Development Agreement ("Agreement") is dated August 15, 2023 effective as provided in Section 5 of this Agreement, and entered into between Baywood Hotels, Inc., a Maryland corporation, its successors and assignees ("Developer") and Pinellas County, Florida, a political subdivision of the State of Florida acting through its Board of County Commissioners, the governing body thereof ("County").

R E C I T A L S :

- A. Sections 163.3220 — 163.3243, Florida Statutes, which set forth the Florida Local Government Development Agreement Act ("Act"), authorize the County to enter into binding development agreements with persons having a legal or equitable interest in real property located within the unincorporated area of the County.
- B. Under Section 163.3223 of the Act, the County has adopted Chapter 134, Article VII of Part III, the Pinellas County Land Development Code ("Code"), establishing procedures and requirements to consider and enter into development agreements.
- C. The County cannot justify the requested action absent the restrictions contained in this Agreement and in the deed restriction required in Section 6.1.4, and the County supports the change in zoning based upon the provisions of the Agreement.
- D. The County and Developer have determined that it would be mutually beneficial to enter into a development agreement governing the matters set forth herein and have negotiated this Agreement in accordance with the Code and the Act.
- E. The County has found that the terms of this Agreement are consistent with the Pinellas County Comprehensive Plan and the Code.
- F. WHEREAS, Brookline PIE Ulmerton, LLC, a Florida limited liability company is the ground lessor of 20.90 acres of land totally three parcels which is owned by Pinellas County and controlled by the St. Pete Clearwater Airport Authority, a portion of which is subject to this Agreement and further defined in Composite Exhibit A, attached hereto and made part hereof ("Property"); and
- G. WHEREAS, Developer is the contract assignee of the Ground Lease pursuant to a private assignment and a proposed lease between Pinellas County and Developer for a portion of the Property; and
- H. WHEREAS, Developer or its successors and assigns, proposes to construct a 132-room hotel (the "**Project**") in conjunction with rezoning petition, and which have been applied for contemporaneously in order to obtain approval for the Project; and
- I. WHEREAS, the Property has been designated E, Employment, and CG, Commercial General, on the County's Future Land Use Map pursuant to its Comprehensive Plan; and

- J. WHEREAS, the subject parcels are currently zoned with a combination of C-2, General Commercial and Services and E-2, Employment 2; and
- K. WHEREAS, Developer seeks to rezone a 2.78 acre portion of the Property to a C-2 zoning category with an additional C-T, Transient Accommodation Overlay (C-2 C-T) to seek a hotel use with up to 75 units/acre; and
- L. WHEREAS, Developer seeks to rezone a 0.74 acre portion of the Property from E-2 to C-2 as described in composite Exhibit A as Parcels A, B, C & D; and
- M. WHEREAS, Code Section 138-1402(d)(1) requires the execution of a development agreement under the Florida Local Government Development Agreement Act, Sections 163.3220 — 163.3243, Florida Statutes, as a condition of the C-T Transient Accommodation Overlay; and
- N. WHEREAS, Code Section 138-1402(d)(1)a. provides further that the Developer and the County must enter into a development agreement that addresses the ability of the county, or the applicable service provider, to meet the concurrency management standards identified in the Capital Improvements Element of the Pinellas County Comprehensive Plan; and
- O. WHEREAS, Code Section 138-1402(d)(1)b. provides further that the Developer and the County must enter into a development agreement that addresses a provision for all transient accommodation uses to comply with all county and local hurricane evacuation plans and procedures to ensure orderly evacuation of guests and visitors pursuant to the Pinellas County Code, Chapter 34, Article III. A plan implementing the closure and evacuation procedures shall be prepared and submitted to the county emergency management coordinator prior to issuance of a certificate of occupancy. This plan will be updated and sent for review when there is a change of ownership or substantive change to the plan or as required by the county emergency management coordinator ; and
- P. WHEREAS, Code Section 138-1402(d)(1)c. provides further that the Developer and the County must enter into a development agreement that addresses design considerations in subsection 138-1402(d)(3), the transportation concurrency management provisions in subsection 138-1402(d)(4), and the restrictions on transient accommodation use in subsection 138-1402(d)(5); and
- Q. WHEREAS, Code Section 138-1402(d)(1)d. provides further that the Developer and the County must enter into a development agreement that addresses a requirement that states the restrictions in subsection 138-1402(d)(1)c. are generally described in a recorded deed restriction, which shall be perpetual and may be amended or terminated only with the consent of the county, which consent shall not be unreasonably withheld; and

- R. WHEREAS, the Florida Local Government Development Agreement Act, Sections 163.3220 — 163.3243, Florida Statutes, (the "Act"), authorizes local governments to enter into development agreements with developers to encourage a stronger commitment to comprehensive and capital facilities planning, to ensure the provision of adequate public facilities for development, to encourage the efficient use of resources, to reduce the economic cost of development and to provide certainty to developers in the approval of development and assurances that they may proceed in accordance with existing laws and policies, subject to the conditions of such development agreements; and
- S. WHEREAS, such development agreements strengthen the public planning process, encourage sound capital improvement planning and financing, assist in assuring there are adequate capital facilities for the development, encourage private participation and comprehensive planning and reduce the costs of development; and
- T. WHEREAS, the Project will comply with the provisions of the approved Site Plan, and all applicable land development regulations in effect at the time of application for building permits and in accordance with this Development Agreement; and
- U. WHEREAS, the construction and operation of the Project will be of significant benefit to the citizens of the County by improving and revitalizing the Property; and
- V. WHEREAS, the Project is consistent with the Pinellas County Comprehensive Plan.

NOW, THEREFORE, in consideration of the mutual terms, covenants and conditions contained herein, and other good and valuable consideration, the receipt and sufficiency of which are hereby acknowledged, it is mutually agreed as follows:

STATEMENT OF AGREEMENT

In consideration of and in reliance upon the premises, the mutual covenants contained herein, and other good and valuable consideration, the receipt and sufficiency of which are hereby acknowledged, the parties hereto intending to be legally bound and in accordance with the Act, agree as follows:

Section 1. Recitals. The above recitals are true and correct and are a part of this Agreement.

Section 2. Incorporation of the Act. This Agreement is entered into in compliance with and under the authority of the Code and the Act, the terms of which as of the date of this Agreement are incorporated herein by this reference and made a part of this Agreement. Words used in this Agreement without definition that are defined in the Act shall have the same meaning in this Agreement as in the Act.

Section 3. Property Subject to this Agreement. The Property is subject to this Agreement.

Section 4. Ownership. The Property is owned in fee simple by Pinellas County. Brookline PIE Ulmerton, LLC, a Florida limited liability company is the Ground Lessee

subject to that certain lease dated March 12, 2019. Developer is the contract assignee of the Lease for a portion of the Lease for the Property. Brookline and Developer each have an equitable interest in the Property.

Section 5. Effective Date/Duration of this Agreement.

5.1. This Agreement shall become effective as provided for by the Act and shall be contingent upon obtaining final approval, and effectiveness of the C-2 zoning designation with C-T Transient Accommodation Overlay as requested on the Property.

5.2. This Agreement shall continue in effect until terminated as defined herein but for a period not to exceed five (5) years.

Section 6. Obligations under this Agreement.

6.1. Obligations of the Developer.

6.1.1. Binding Obligations. The obligations under this Agreement shall be binding on Developer, its successors or assigns

6.1.2 Development Review Process. At the time of development of the Property, Developer will submit such applications and documentation as are required by law and shall comply with the County's Code applicable at the time of the effective date of this Agreement.

6.1.3 Development Restrictions. The following restrictions shall apply to development of the Property.

6.1.3.1 The Property shall be used for a hotel and its customary accessory uses.

6.1.3.2 Development Intensities. Developer shall comply with the building intensities and height required by the Property's zoning and land use designations, with the C-T Transient Accommodation Overlay, unless otherwise modified by this Agreement.

6.1.4 Provision required by Code Section 138-1402(d)(1)a.: The Developer shall meet all applicable concurrency management standards as required by law and set forth in the Capital Improvement of the Pinellas County Comprehensive Plan.

6.1.5 Provision required by Code Section 138-1402(d)(1)b.: The Developer shall comply with all county and local hurricane evacuation plans and procedures to ensure orderly evacuation of guests and visitors pursuant to Chapter 34 of the Pinellas County Code. This required plan will be submitted to the county emergency management coordinator prior to issuance of a certificate of occupancy. It will updated and sent for review when there is a change of ownership or substantive change to the plan or as required by the county emergency management coordinator.

- 6.1.6 Provision required by Code Section 138-1402(d)(1)c.: The Developer shall meet the requirements of Code Section 138-1402(d)(3) related to the context-sensitive design, and the scale and placement of the proposed use so as to achieve a harmonious relationship and fit relative to its location and surroundings by developing the building and Property similar to the attached concept plan ("Exhibit B") and attached building design concepts ("Exhibit C") which both demonstrate harmony with:
 - 6.1.6.1 Building scale — including height, width, location, alignment, and spacing.
 - 6.1.6.2 Building design — including elevations, facade treatment, entrance and porch or balcony projections, window patterns and roof forms. Building design considerations are optional for inclusion in the development agreement unless they are required to be included in order to meet requirements of the underlying zoning district or other applicable provision(s) of the county comprehensive plan or Land Development Code (e.g. the County's Historical Preservation Code).
 - 6.1.6.3 Site improvements — including building and site coverage, accessory structures, service and amenity features, walkway and parking areas, open space, and view corridors.
 - 6.1.6.4 Adjoining property use — including density/intensity, and building location, setbacks, and height
- 6.1.7 Provision required by Code Section 138-1402(d)(1)c.: The Developer shall meet the requirements of Code Section 138-1402(d)(4) by providing a transportation analysis that is required by the C-T Transient Accommodation Overlay zoning code that is consistent with the Metropolitan Planning Organization's (MPO) countywide approach to the application of concurrency management, which includes the following:
 - 6.1.7.1 Recognition of standard data sources as established by the MPO.
 - 6.1.7.2 Identification of level of service standards for state and county roads as established in the Pinellas County Comprehensive Plan.
 - 6.1.7.3 Use of proportionate fair share requirements consistent with the Pinellas County Comprehensive Plan and the county's land development regulations.
 - 6.1.7.4 Use of the MPO Traffic Impact Study Methodology.
 - 6.1.7.5 Recognition of the designation of "constrained facilities" as set forth in the most current Pinellas County Concurrency Test Statement.
- 6.1.8 Provision required by Code Section 138-1402(d)(1)c.: The Developer shall meet the requirements of Code Section 138-1402(d)(5) for a transient accommodation. by ensuring the Project complies with the following restrictions:
 - 6.1.8.1 No transient accommodation unit shall be occupied as a residential dwelling unit, and a maximum length of stay for any consecutive period of time shall be established by Pinellas County to ensure that any transient accommodation use does not function as a residential use.

- 6.1.8.2 Transient accommodation units shall not qualify or be used for homestead or home occupation purposes.
- 6.1.8.3 All transient accommodation units must be included in the inventory of units that are available within a transient accommodation use.
- 6.1.8.4 No conversion of transient accommodation units to residential dwelling units shall be permitted unless the conversion is in compliance with the Pinellas County Comprehensive Plan with respect to the permitted residential density and, where applicable, the intensity for associated nonresidential uses.
- 6.1.8.5 A transient accommodation use may include accessory uses, such as recreational facilities, restaurants, bars, personal service uses, retail uses, meeting space, fitness centers, spa facilities, parking structures, and other uses commonly associated with transient accommodation uses. All such uses shall be included in the calculation of allowable floor area ratio.
- 6.1.8.6 Any license required of a transient accommodation use by Pinellas County and/or a state agency shall be obtained and kept current.
- 6.1.8.7 Transient accommodation uses shall be subject to all applicable tourist development tax collections.
 - 6.1.8.8 A reservation system shall be required as an integral part of the transient accommodation use and there shall be a lobby/front desk area that must be operated as a typical lobby/front desk area for transient accommodation would be operated.
 - 6.1.8.9 Transient accommodation uses must have sufficient signage that complies with the Pinellas County Land Development Code and is viewable by the public designating the use as a transient accommodation use.
 - 6.1.8.10 The books and records pertaining to use of each transient accommodation unit shall be open for inspection by authorized representatives of Pinellas County, upon reasonable notice, in order to confirm compliance with these regulations as allowed by general law.
 - 6.1.8.11 Pinellas County may require affidavits of compliance with this section from each transient accommodation use and/or unit owner.
- 6.1.9 Provision required by Code Section 138-1262(d)(1)d: Recording of Deed Restriction. Prior to the approval of a site plan or issuance of a development permit for the Property, Developer shall record a deed restriction encumbering the Property in the official records of Pinellas County, Florida and deliver a copy of such recorded deed restriction to the Director of the County Planning Department or his designee. The deed restriction shall be approved as to form by the County Attorney (which approval shall not be unreasonably withheld) and shall generally describe the development limitations of this Agreement. The deed restriction shall be perpetual and may be amended or terminated only with the consent of the County, which consent shall not be unreasonably withheld.

6.2 Obligations of the County.

6.2.1 Concurrent with the approval of this Agreement, the Board amends the zoning designation as set forth in the petition filed by Developer and cited herein.

6.2.2 County will process site plan applications for the Property that are consistent with the Project and the Plan, and that meet the requirements of the Code at the time of the effective date of this Agreement.

6.2.3 The final effectiveness of the redesignation referenced in Code Section 6.2.1 is subject to:

6.2.3.1 The provisions of Chapter 125 and 163, Florida Statutes, as they may govern such amendments; and

6.2.3.2 The expiration of any appeal periods or, if an appeal is filed, at the conclusion of such appeal.

Section 7. Public Facilities to Service Development. The following public facilities are presently available to the Property from the sources indicated below. Development of the Property will be governed by and must satisfy the concurrency ordinance provisions applicable at the time of the effective date of this Agreement.

- 7.1. Potable water from Pinellas County.
- 7.2. Sewer service from Pinellas County.
- 7.3. Fire protection from Highpoint Fire Department.
- 7.4. Drainage facilities for the parcel will be provided by Developer.

Section 8. Required Local Government Permits. The required local government development permits for development of the Property include, without limitation, the following:

- 8.1. Site plan approval(s) and associated utility licenses and right-of-way utilization permits;
- 8.2. Construction plan approval(s);
- 8.3. Building permit(s); and
- 8.4. Certificate(s) of occupancy.

Section 9. Consistency. The County finds that development of the Property consistent with the terms of this Agreement is consistent with the Pinellas County Comprehensive Plan.

Section 10. Termination.

10.1. In the event of termination pursuant to Section 10.2 or failure to commence the development of the subject property within the duration of the Agreement as defined in Section 5 above, the Property shall return to its current zoning designation. Developer agrees to cooperate and not contest any administrative procedures necessary to implement restoration of the land use and zoning designations. This obligation survives the termination of the Agreement for the time necessary to accomplish the redesignations.

10.2. If Developer's obligations set forth in this Agreement are not followed in a timely manner, as determined by the County Administrator, after notice to Developer and an opportunity to be heard, existing permits shall be administratively suspended and issuance of new permits suspended until Developer has fulfilled its obligations. Failure to timely fulfill its obligations may serve as a basis for termination of this Agreement by the County, at the discretion of the County and after notice to Developer and an opportunity for Developer to be heard.

Section 11. Other Terms and Conditions. Except in the case of termination, until five (5) years after the effective date of this Agreement, the Property shall not be subject to subsequently adopted laws and policies unless the County has held a public hearing and determined:

11.1. They are not in conflict with the laws and policies governing the Development Agreement and do not prevent development of the land uses, intensities, or densities in this Agreement;

11.2. They are essential to the public health, safety, or welfare, and expressly state that they shall apply to a development that is subject to a development agreement;

11.3. They are specifically anticipated and provided for in this Agreement;

11.4. The County demonstrates that substantial changes have occurred in pertinent conditions existing at the time of approval of this Agreement; or

11.5. This Agreement is based on substantially inaccurate information provided by Developer.

Section 12. Compliance with Law. The failure of this Agreement to address any particular permit, condition, term or restriction shall not relieve Developer from the necessity of complying with the law governing such permitting requirements, conditions, terms or restrictions.

Section 13. Notices. Notices and communications required or desired to be given under this Agreement shall be given to the parties by hand delivery, by nationally recognized overnight courier service such as Federal Express, or by certified mail, return receipt requested, addressed as follows (copies as provided below shall be required for proper notice to be given):

If to Developer: Baywood Hotels
3785 NW 82nd Ave., Suite #204
Miami, FL 33166
ATTN: Chris Desai

With copy to: Katherine E. Cole, Esq.
Hill Ward Henderson
600 Cleveland Street, Suite 800
Clearwater, FL 33755

If to Ground Lessee: Brookline PIE Ulmerton
Brookline Aviation Development
13920 58th Street, North, Suite 1014
Clearwater, FL 33760

If to County: Pinellas County Board of County Commissioners
c/o County Administrator
315 Court St.
Clearwater, FL 33756

With a copy to: Michael Zas, Esq.
Senior Assistant County Attorney
Pinellas County Attorney's Office
315 Court Street
Clearwater, FL 33756

Properly addressed, postage prepaid, notices or communications shall be deemed delivered and received on the day of hand delivery, the next business day after deposit with an overnight courier service for next day delivery, or on the third (3rd) day following deposit in the United States mail, certified mail, return receipt requested. The parties may change the addresses set forth above (including the addition of a mortgagee to receive copies of all notices), by notice in accordance with this Section.

Section 14. Right to Cure. Developer will not be deemed to have failed to comply with the terms of this Agreement until Developer shall have received notice from the County of the alleged noncompliance and until the expiration of a reasonable period after receipt of such notice to cure such non-compliance. Whether the time period has been reasonable shall be based on the nature of the non-compliance and shall be determined in the sole judgment of the County Administrator, reasonably exercised.

Section 15. Minor Non-Compliance. Developer will not be deemed to have failed to comply with the terms of this Agreement in the event such non-compliance, in the judgment of the County Administrator, reasonably exercised, as a minor or inconsequential nature.

Section 16. Covenant of Cooperation. The parties shall cooperate with and deal with each other in good faith and assist each other in the performance of the provisions of this Agreement and in achieving the completion of development of the Property.

Section 17. Approvals. Whenever an approval or consent is required under or contemplated by this Agreement, such approval or consent shall not be unreasonably withheld, delayed or conditioned. All such approvals and consents shall be requested and granted in writing.

Section 18. Completion of Agreement. Upon the completion of performance of this Agreement or its revocation or termination, the Developer or his successor in interest shall record a statement in the official records of Pinellas County, Florida, signed by the parties hereto, evidencing such completion, revocation or termination, and shall forthwith deliver a copy of this document to the Director of the County Building and Development Review Services Department or his designee.

Section 19. Entire Agreement. This Agreement (including any and all Exhibits attached hereto, all of which are a part of this Agreement to the same extent as if such Exhibits were set forth in full in the body of this Agreement), constitutes the entire agreement between the parties hereto pertaining to the subject matter hereof.

Section 20. Construction. The titles, captions and section numbers in this Agreement are inserted for convenient reference only and do not define or limit the scope or intent and should not be used in the interpretation of any section, subsection or provision of this Agreement. Whenever the context requires or permits, the singular shall include the plural, and plural shall include the singular and any reference in this Agreement to Developer includes Developer's successors or assigns. This Agreement was the production of negotiations between representatives for the County and Developer and the language of the Agreement should be given its plain and ordinary meaning and should not be construed against any party hereto. If any term or provision of this Agreement is susceptible to more than one interpretation, one or more of which render it valid and enforceable, and one or more of which would render it invalid or unenforceable, such term or provision shall be construed in a manner that would render it valid and enforceable.

Section 21. Partial Invalidity. If any term or provision of this Agreement or the application thereof to any person or circumstance is declared invalid or unenforceable, the remainder of this Agreement, including any valid portion of the invalid term or provision and the application of such invalid term or provision to circumstances other than those as to which it is held invalid or unenforceable, shall not be affected thereby and shall with the remainder of this Agreement continue unmodified and in full force and effect. Notwithstanding the foregoing, if such responsibilities of any party thereto to the extent that the purpose of this Agreement or the benefits sought to be received hereunder are frustrated, such party shall have the right to terminate this Agreement upon fifteen (15) days notice to the other parties.

Section 22. Governing Law. This Agreement shall be governed by and construed in accordance with the laws of the State of Florida without regard to the conflict of laws principles of such state.

Section 23. Counterparts. This Agreement may be executed in counterparts, all of which together shall continue one and the same instrument.

IN WITNESS WHEREOF, the parties have hereto executed this Agreement the date and year first above written.

End of Substantive Provisions, Signature Pages to follow

Developer

WITNESSES:

By: [Signature]

Print Name LARRY ROJAS

By: [Signature]

Print Name Shannon Brawner

Developer:

By: [Signature]

Print Name: CHINAB DESAI

STATE OF FLORIDA
COUNTY OF MIAMI DADE

The foregoing instrument was acknowledged before me by means of physical presence or online notarization this 24 day of JULY, 2023, by CHINAB DESAI, who is personally known to me or who produced N/A as identification.

[Signature]

Notary Public

By: LARRY ROJAS

Print Notary Name
My Commission Expires:

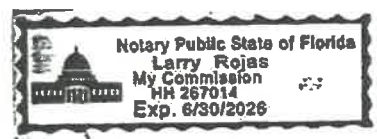

Ground Lessee

WITNESSES:

By: *Lisa Limberger*
Lisa Limberger
Print Name

By: *Monica Yeomans*
Monica Yeomans
Print Name

Ground Lessee

By: *William B Yeomans Jr.*
Print Name: William B Yeomans Jr.
AS MANAGER OF Brookline P/E
ULMERSON, LLC

STATE OF FLORIDA
COUNTY OF Pinellas

The foregoing instrument was acknowledged before me by means of physical presence or online notarization this 21 day of JULY, 2023, by William B. Yeomans Jr. who is personally known to me or who produced as identification.

Notary Public
By: *Lisa Limberger*
LISA Limberger
Print Notary Name
My Commission Expires: 10.17.2025

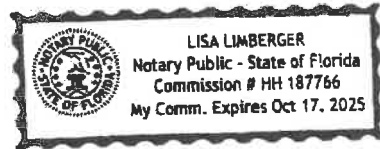

ATTEST:

KEN BURKE, CLERK

By:

Deputy Clerk

PINELLAS COUNTY, FLORIDA

By:

Chairman
Board of County Commissioners



APPROVED AS TO FORM:

County Attorney

APPROVED AS TO FORM
By: Derrill McAtee
Office of the County Attorney

Composite Exhibit A

SKETCH-OF-LEGAL

LEGAL DESCRIPTION HOTEL PARCEL:

A PORTION OF AN IRREGULAR SHAPED TRACT BEING A PORTION OF LOTS 14 AND 15, PINELLAS GROVES SUBDIVISION, ACCORDING TO THE PLAT THEREOF, AS RECORDED IN PLAT BOOK 1, PAGE 55, OF THE PUBLIC RECORDS OF PINELLAS COUNTY, FLORIDA, IN THE SOUTHWEST 1/4 OF SECTION 3, TOWNSHIP 30 SOUTH, RANGE 16 EAST, LYING NORTH OF THE NORTHERLY RIGHT-OF-WAY LINE OF STATE ROAD 688 (ULMERTON ROAD) AS OF MARCH 9, 2023, AND BEING MORE PARTICULARLY DESCRIBED AS FOLLOWS:

COMMENCE AT THE SOUTH 1/4 CORNER OF SAID SECTION 3, THENCE N89°51'17"W, ALONG THE SOUTH LINE OF SAID SOUTHWEST 1/4 OF SECTION 3, A DISTANCE OF 675.88 FEET; THENCE LEAVING SAID SOUTH LINE N00°08'43"E, A DISTANCE OF 223.73 FEET TO A POINT ON THE NORTHERLY RIGHT-OF-WAY LINE OF STATE ROAD 688 (ULMERTON ROAD) PER FLORIDA DEPARTMENT OF TRANSPORTATION RIGHT-OF-WAY MAP SECTIONS 15580-2601 AND 15120-2501; THENCE ALONG SAID NORTHERLY RIGHT-OF-WAY LINE S76°54'02"E, A DISTANCE OF 116.93 FEET FOR A POINT OF BEGINNING; THENCE LEAVING SAID NORTHERLY RIGHT-OF-WAY LINE, N00°24'18"W, A DISTANCE OF 485.29 FEET; THENCE S89°47'41"E, A DISTANCE OF 237.01 FEET; THENCE S00°24'18"E, A DISTANCE OF 532.06 FEET TO A POINT ON THE NORTHERLY RIGHT-OF-WAY LINE OF SAID STATE ROAD 688; THENCE ALONG SAID NORTHERLY RIGHT-OF-WAY LINE 154.57 FEET ALONG THE ARC OF A CURVE CONCAVE TO THE NORTHEAST, HAVING A RADIUS OF 1824.19 FEET, CHORD BEARING N79°28'59"W AND A CHORD DISTANCE OF 164.52 FEET; THENCE CONTINUING ALONG SAID NORTHERLY RIGHT-OF-WAY LINE, N76°54'02"W, A DISTANCE OF 77.65 FEET BACK TO THE POINT OF BEGINNING.

CONTAINS 121,048 SQUARE FEET OR 2.779 ACRES, MORE OR LESS.

SURVEYOR'S NOTES:

BASIS OF BEARING: SOUTH LINE OF THE SW 1/4 OF SECTION 3-30-16, BEING N89°51'17"W.

SURVEYOR'S CERTIFICATION:

I, DENNIS J. EYRE, THE SURVEYOR IN RESPONSIBLE CHARGE, HEREBY CERTIFY THAT THIS SKETCH IS ACCURATE TO THE BEST OF MY KNOWLEDGE AND BELIEF. SKETCH NOT VALID WITHOUT THE SIGNATURE AND ORIGINAL RAISED SEAL OF A FLORIDA LICENSED SURVEYOR AND MAPPER, OR ELECTRONIC DIGITAL SIGNATURE IN ACCORDANCE WITH STATE OF FLORIDA ADMINISTRATIVE CODE RULE 5J-17.062.

DENNIS J. EYRE, P.L.S. FLA. REG. No. 2865
DATE: MARCH 10, 2023

THIS IS NOT A BOUNDARY SURVEY

NAME AND ADDRESS OF THE PREPARER:

DRAWN BY: HW	ABBREVIATION LEGEND: (D) = Data per Description (P) = Data per Plat DOC = Document POB = Point of Beginning POC = Point of Commencement R/W = Right-of-Way S.R. = State Road C = Centerline	GEODATA SERVICES INC. 1166 KAPP DRIVE CLEARWATER, FL 33765 PHONE: (727)447-1763 LB 7466
CHECKED BY: D.J.E.		
DATE: MARCH 10, 2023		
SHEET 2 of 2 W.O. 6826		

SKETCH-OF-LEGAL

PINELLAS COUNTY, FLORIDA

LINE TABLE		
LINE	BEARING	LENGTH
L1	N00°24'18"W	79.63'

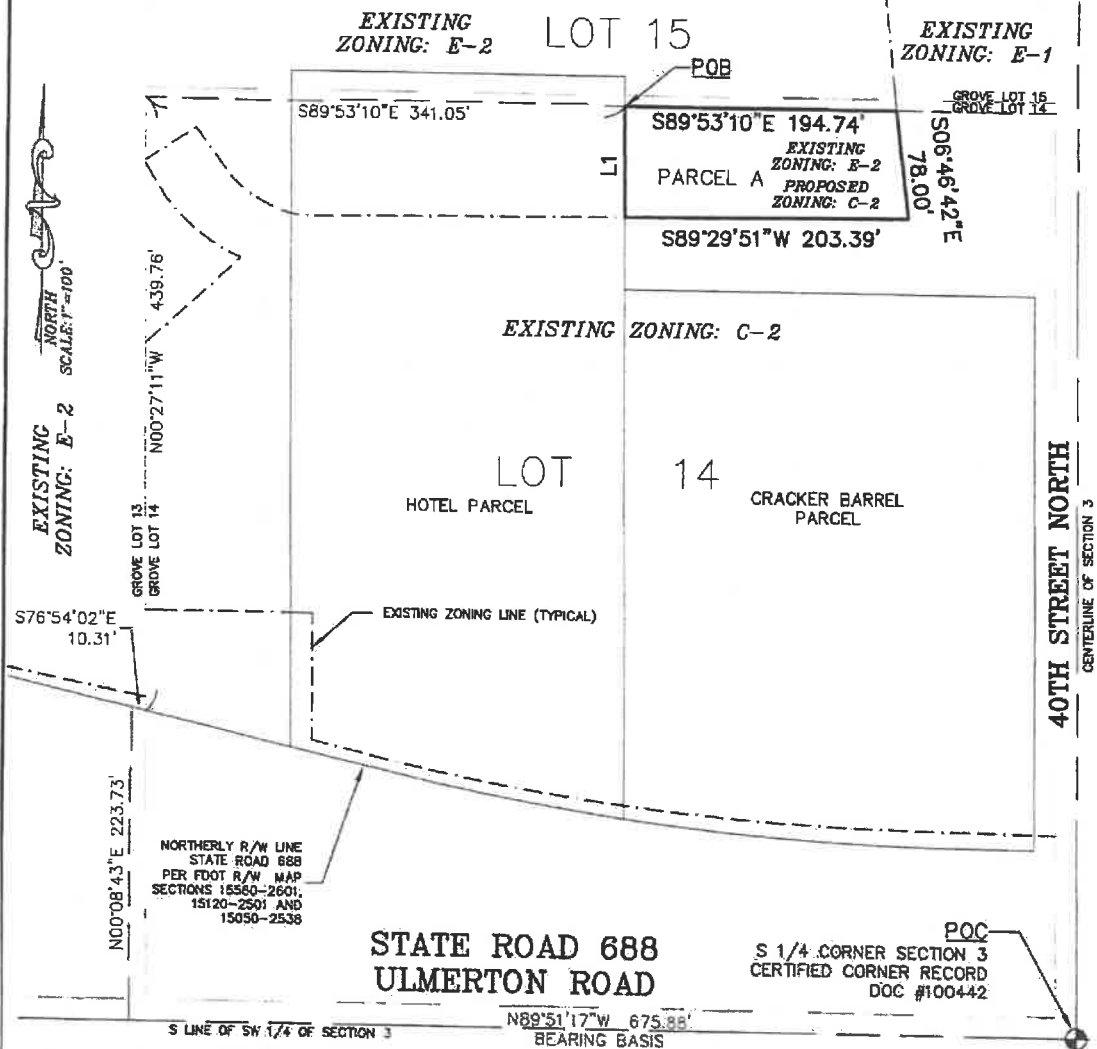

THIS IS NOT A BOUNDARY SURVEY

NAME AND ADDRESS OF THE PREPARER:

DRAWN BY: HW
 CHECKED BY: D.J.E.
 DATE: MAY 24, 2023
 SCALE: 1"=100'
 SHEET 1 of 2
 W.O. 6826

ABBREVIATION LEGEND:
 (D) = Data per Description
 (P) = Data per Plat
 DOC = Document
 POB = Point of Beginning
 POC = Point of Commencement
 R/W = Right-of-Way
 S.R. = State Road
 C = Centerline

GEODATA SERVICES INC.
 1166 KAPP DRIVE
 CLEARWATER, FL 33765
 PHONE: (727)447-1763
 LB 7466



SKETCH-OF-LEGAL

LEGAL DESCRIPTION PARCEL A, AREA TO BE CHANGED FROM ZONING E-2 TO ZONING C-2:

A PORTION OF AN IRREGULAR SHAPED TRACT BEING A PORTION OF LOT 14, PINELLAS GROVES SUBDIVISION, ACCORDING TO THE PLAT THEREOF, AS RECORDED IN PLAT BOOK 1, PAGE 55, OF THE PUBLIC RECORDS OF PINELLAS COUNTY, FLORIDA, IN THE SOUTHWEST 1/4 OF SECTION 3, TOWNSHIP 30 SOUTH, RANGE 16 EAST, BEING MORE PARTICULARLY DESCRIBED AS FOLLOWS:

COMMENCE AT THE SOUTH 1/4 CORNER OF SAID SECTION 3, THENCE N89°51'17"W, ALONG THE SOUTH LINE OF SAID SOUTHWEST 1/4 OF SECTION 3, A DISTANCE OF 675.88 FEET; THENCE LEAVING SAID SOUTH LINE N00°08'43"E, A DISTANCE OF 223.73 FEET TO A POINT ON THE NORTHERLY RIGHT-OF-WAY LINE OF STATE ROAD 688 (ULMERTON ROAD) PER FLORIDA DEPARTMENT OF TRANSPORTATION RIGHT-OF-WAY MAP SECTIONS 15580-2601, 15120-2501 AND 15050-2538; THENCE ALONG SAID NORTHERLY RIGHT-OF-WAY LINE S76°54'02"E, A DISTANCE OF 10.31 FEET; THENCE LEAVING SAID NORTHERLY RIGHT-OF-WAY LINE, N00°27'11"W, A DISTANCE OF 439.76 FEET; THENCE S89°53'10"E, A DISTANCE OF 341.05 FEET FOR A POINT OF BEGINNING; THENCE CONTINUE S89°53'10"E, A DISTANCE OF 194.74 FEET; THENCE S06°46'42"E, A DISTANCE OF 78.00 FEET; THENCE S89°29'51"W, A DISTANCE OF 203.39 FEET; THENCE N00°24'18"W, A DISTANCE OF 79.63 FEET BACK TO THE POINT OF BEGINNING.

CONTAINING 15,638 SQUARE FEET OR 0.359 ACRES, MORE OR LESS.

SURVEYOR'S NOTES:

BASIS OF BEARING: SOUTH LINE OF THE SW 1/4 OF SECTION 3-30-16 BEING N89°51'17"W AS DEFINED BY STATE PLANE COORDINATE SYSTEM IN FLORIDA WEST ZONE, NORTH AMERICAN DATUM 1983.

SURVEYOR'S CERTIFICATION:

I, DENNIS J. EYRE, THE SURVEYOR IN RESPONSIBLE CHARGE, HEREBY CERTIFY THAT THIS SKETCH IS ACCURATE TO THE BEST OF MY KNOWLEDGE AND BELIEF. SKETCH NOT VALID WITHOUT THE SIGNATURE AND ORIGINAL RAISED SEAL OF A FLORIDA LICENSED SURVEYOR AND MAPPER, OR ELECTRONIC DIGITAL SIGNATURE IN ACCORDANCE WITH STATE OF FLORIDA ADMINISTRATIVE CODE RULE 5J-17.062.

Dennis J. Eyre
 DENNIS J. EYRE, P.L.S., P.L.A. REG. No. 2865
 DATE: MAY 25, 2023
 NAME AND ADDRESS OF THE PREPARER

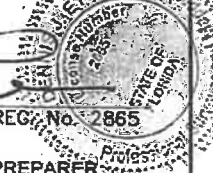

THIS IS NOT A BOUNDARY SURVEY

DRAWN BY: HW	ABBREVIATION LEGEND: (D) = Data per Description (P) = Data per Plat DOC = Document POB = Point of Beginning POC = Point of Commencement R/W = Right-of-Way S.R. = State Road © = Centerline	GEODATA SERVICES INC. 1166 KAPP DRIVE CLEARWATER, FL 33765 PHONE: (727)447-1763 LB 7466
CHECKED BY: D.J.E.		
DATE: MAY 24, 2023		
SHEET 2 of 2		
W.O. 6826		



SKETCH-OF-LEGAL

SECTION 3, TOWNSHIP 30 SOUTH, RANGE 10 EAST
PINELLAS COUNTY, FLORIDA

CURVE TABLE				
CURVE	RADIUS	ARC	CHORD	CHORD BEARING
C1	134.56'	69.13'	68.38'	S51°53'24"E

LINE TABLE		
LINE	BEARING	LENGTH
L1	S31°22'10"E	29.25'

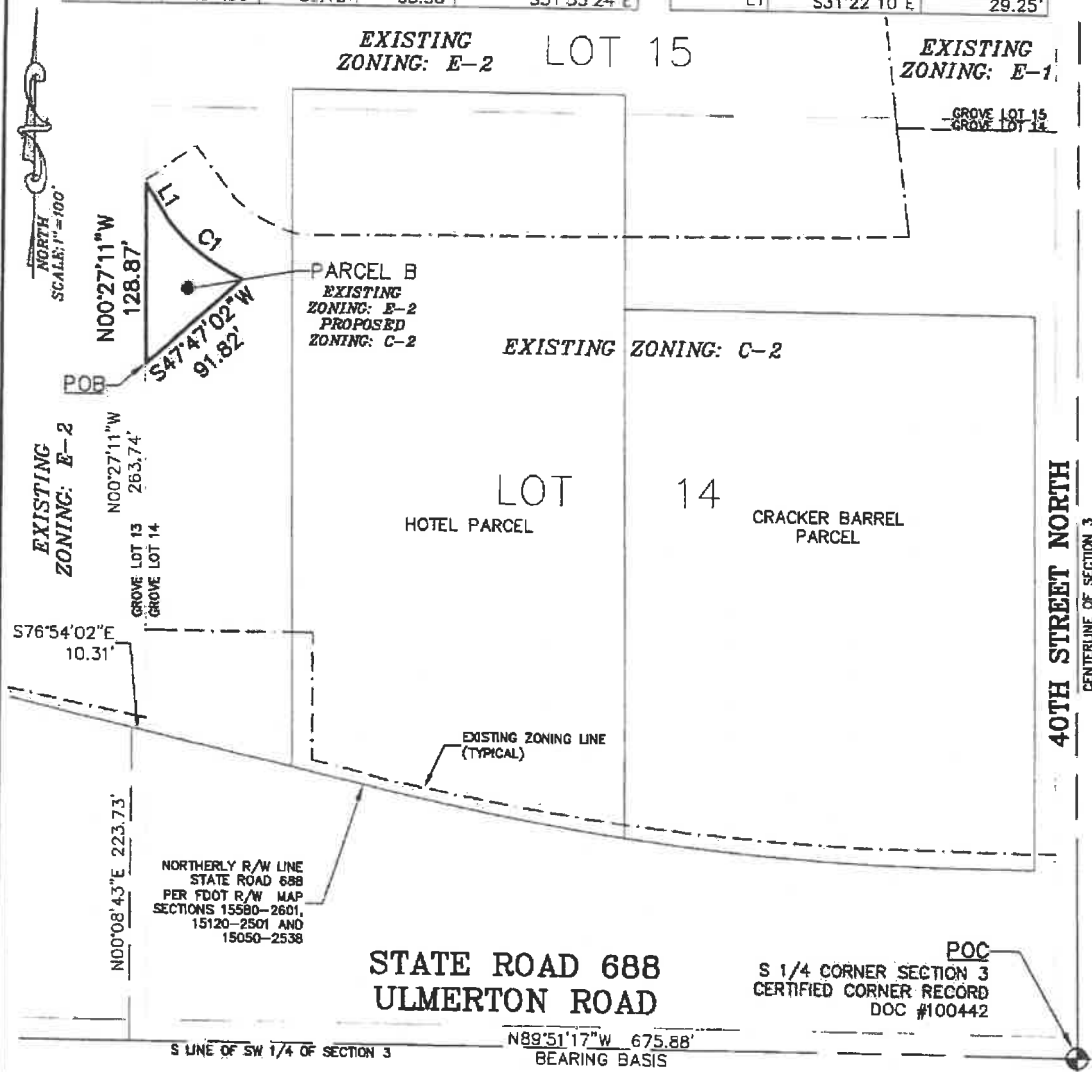

THIS IS NOT A BOUNDARY SURVEY

NAME AND ADDRESS OF THE PREPARER:

DRAWN BY: HW
CHECKED BY: D.J.E.
DATE: MAY 24, 2023
SCALE: 1"=100'
SHEET 1 of 2
W.O. 6826

ABBREVIATION LEGEND:
(D) = Data per Description
(P) = Data per Plat
DOC = Document
POB = Point of Beginning
POC = Point of Commencement
R/W = Right-of-Way
S.R. = State Road
C = Centerline

GEO DATA SERVICES INC.
1166 KAPP DRIVE
CLEARWATER, FL 33765
PHONE: (727)447-1763
LB 7466



SKETCH-OF-LEGAL

SECTION 3, TOWNSHIP 30 SOUTH, RANGE 16 EAST
PINELLAS COUNTY, FLORIDA

LEGAL DESCRIPTION PARCEL B, AREA TO BE CHANGED FROM ZONING E-2 TO ZONING C-2:

A PORTION OF AN IRREGULAR SHAPED TRACT BEING A PORTION OF LOT 14, PINELLAS GROVES SUBDIVISION, ACCORDING TO THE PLAT THEREOF, AS RECORDED IN PLAT BOOK 1, PAGE 55, OF THE PUBLIC RECORDS OF PINELLAS COUNTY, FLORIDA, IN THE SOUTHWEST 1/4 OF SECTION 3, TOWNSHIP 30 SOUTH, RANGE 16 EAST, BEING MORE PARTICULARLY DESCRIBED AS FOLLOWS:

COMMENCE AT THE SOUTH 1/4 CORNER OF SAID SECTION 3, THENCE N89°51'17"W, ALONG THE SOUTH LINE OF SAID SOUTHWEST 1/4 OF SECTION 3, A DISTANCE OF 675.88 FEET; THENCE LEAVING SAID SOUTH LINE N00°08'43"E, A DISTANCE OF 223.73 FEET TO A POINT ON THE NORTHERLY RIGHT-OF-WAY LINE OF STATE ROAD 688 (ULMERTON ROAD) PER FLORIDA DEPARTMENT OF TRANSPORTATION RIGHT-OF-WAY MAP SECTIONS 15580-2601, 15120-2501 AND 15050-2538; THENCE ALONG SAID NORTHERLY RIGHT-OF-WAY LINE S76°54'02"E, A DISTANCE OF 10.31 FEET; THENCE LEAVING SAID NORTHERLY RIGHT-OF-WAY LINE, N00°27'11"W, A DISTANCE OF 263.74 FEET FOR A POINT OF BEGINNING; THENCE CONTINUE N00°27'11"W, A DISTANCE OF 128.87 FEET, THENCE S31°22'10"E, A DISTANCE OF 29.25 FEET; THENCE 69.13 FEET ALONG A CURVE TO THE LEFT, CONCAVE TO THE NORTHEAST, HAVING A RADIUS OF 134.56 FEET, CHORD BEARING S51°53'24"E, A CHORD DISTANCE OF 68.38 FEET; THENCE S47°47'02"W, A DISTANCE OF 91.82 FEET BACK TO THE POINT OF BEGINNING.

CONTAINING 3,861 SQUARE FEET OR 0.089 ACRES, MORE OR LESS.

SURVEYOR'S NOTES:

BASIS OF BEARING: SOUTH LINE OF THE SW 1/4 OF SECTION 3-30-16 BEING N89°51'17"W AS DEFINED BY STATE PLANE COORDINATE SYSTEM IN FLORIDA WEST ZONE, NORTH AMERICAN DATUM 1983.

SURVEYOR'S CERTIFICATION:

I, DENNIS J. EYRE, THE SURVEYOR IN RESPONSIBLE CHARGE, HEREBY CERTIFY THAT THIS SKETCH IS ACCURATE TO THE BEST OF MY KNOWLEDGE AND BELIEF. SKETCH NOT VALID WITHOUT THE SIGNATURE AND ORIGINAL RAISED SEAL OF A FLORIDA LICENSED SURVEYOR AND MAPPER, OR ELECTRONIC DIGITAL SIGNATURE IN ACCORDANCE WITH STATE OF FLORIDA ADMINISTRATIVE CODE RULE 5J-17.062.

Dennis J. Eyre
DENNIS J. EYRE, P.L.S., FLA. REG. No. 2865
DATE: MAY 25 21 2023



THIS IS NOT A BOUNDARY SURVEY

NAME AND ADDRESS OF THE PREPARER:

DRAWN BY: HW	ABBREVIATION LEGEND: (D) = Data per Description (P) = Data per Plat DOC = Document POB = Point of Beginning POC = Point of Commencement R/W = Right-of-Way S.R = State Road C = Centerline	GEODATA SERVICES INC. 1166 KAPP DRIVE CLEARWATER, FL 33765 PHONE: (727)447-1763 LB 7466
CHECKED BY: D.J.E.		
DATE: MAY 24, 2023		
SHEET 2 of 2 W.O. 6826		



SKETCH-OF-LEGAL

LINE TABLE		
LINE	BEARING	LENGTH
L1	N00°27'11"W	62.19'
L2	N76°16'00"W	106.92'

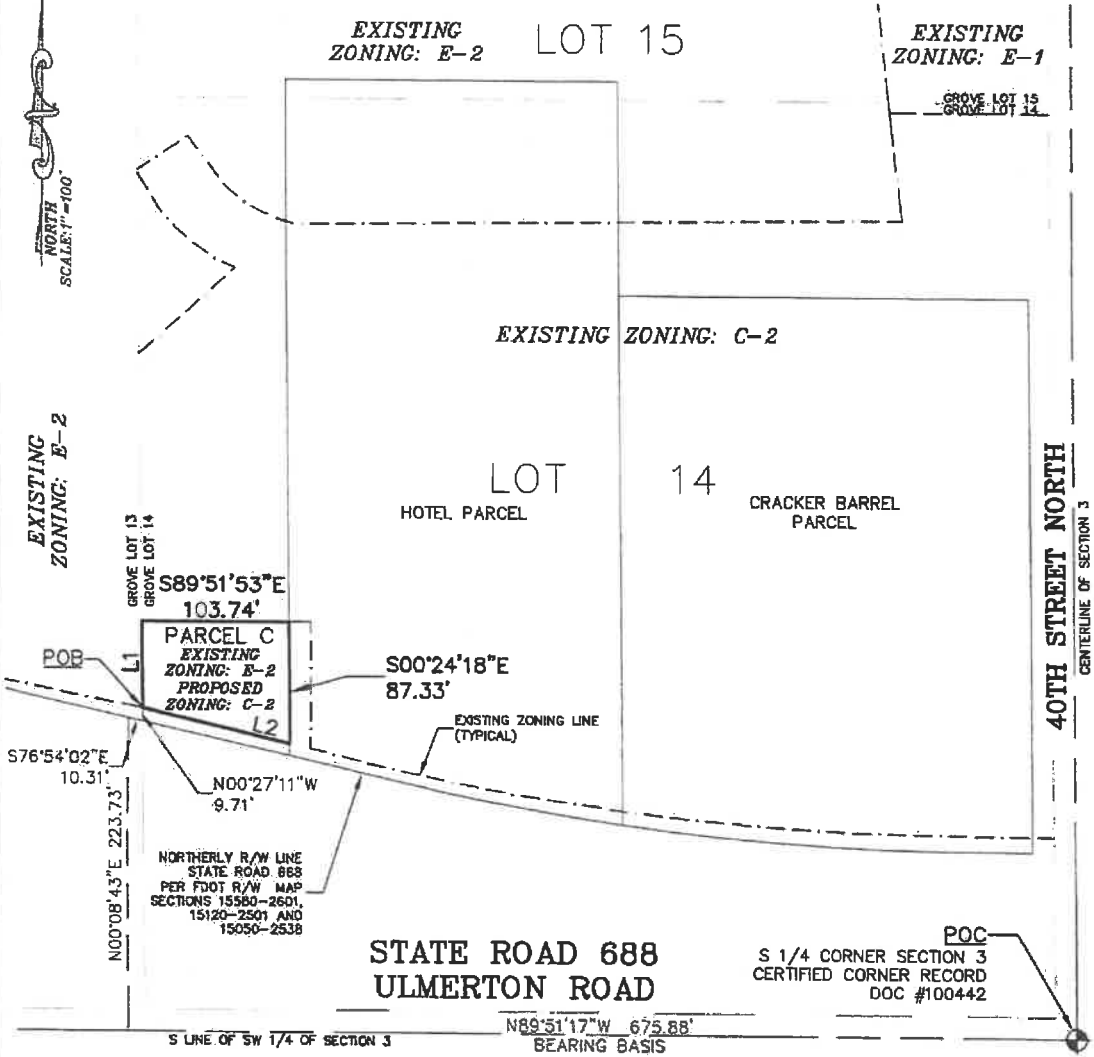

THIS IS NOT A BOUNDARY SURVEY NAME AND ADDRESS OF THE PREPARER:

DRAWN BY: HW
 CHECKED BY: D.J.E.
 DATE: MAY 24, 2023
 SCALE: 1"=100'
 SHEET 1 of 2
 W.O. 6826

ABBREVIATION LEGEND:
 (D) = Data per Description
 (P) = Data per Plat
 DOC = Document
 POB = Point of Beginning
 POC = Point of Commencement
 RW = Right-of-Way
 S.R. = State Road
 C = Centerline

GEODATA SERVICES INC.
 1166 KAPP DRIVE
 CLEARWATER, FL 33765
 PHONE: (727)447-1763
 LB 7466

SKETCH-OF-LEGAL

LEGAL DESCRIPTION PARCEL C, AREA TO BE CHANGED FROM ZONING E-2 TO ZONING C-2:

A PORTION OF AN IRREGULAR SHAPED TRACT BEING A PORTION OF LOT 14, PINELLAS GROVES SUBDIVISION, ACCORDING TO THE PLAT THEREOF, AS RECORDED IN PLAT BOOK 1, PAGE 55, OF THE PUBLIC RECORDS OF PINELLAS COUNTY, FLORIDA, IN THE SOUTHWEST 1/4 OF SECTION 3, TOWNSHIP 30 SOUTH, RANGE 16 EAST, BEING MORE PARTICULARLY DESCRIBED AS FOLLOWS:

COMMENCE AT THE SOUTH 1/4 CORNER OF SAID SECTION 3, THENCE N89°51'17"W, ALONG THE SOUTH LINE OF SAID SOUTHWEST 1/4 OF SECTION 3, A DISTANCE OF 675.88 FEET; THENCE LEAVING SAID SOUTH LINE N00°08'43"E, A DISTANCE OF 223.73 FEET TO A POINT ON THE NORTHERLY RIGHT-OF-WAY LINE OF STATE ROAD 688 (ULMERTON ROAD) PER FLORIDA DEPARTMENT OF TRANSPORTATION RIGHT-OF-WAY MAP SECTIONS 15580-2601, 15120-2501 AND 15050-2538; THENCE ALONG SAID NORTHERLY RIGHT-OF-WAY LINE S76°54'02"E, A DISTANCE OF 10.31 FEET; THENCE LEAVING SAID NORTHERLY RIGHT-OF-WAY LINE, N00°27'11"W, A DISTANCE OF 9.71 FEET FOR A POINT OF BEGINNING; THENCE CONTINUE N00°27'11"W, A DISTANCE OF 62.19 FEET, THENCE S89°51'53"E, A DISTANCE OF 103.74 FEET; THENCE S00°24'18"E, A DISTANCE OF 87.33 FEET; THENCE N76°16'00"W, A DISTANCE OF 106.92 FEET BACK TO THE POINT OF BEGINNING.

CONTAINS 7,753 SQUARE FEET OR 0.178 ACRES, MORE OR LESS.

SURVEYOR'S NOTES:

BASIS OF BEARING: SOUTH LINE OF THE SW 1/4 OF SECTION 3-30-16 BEING N89°51'17"W AS DEFINED BY STATE PLANE COORDINATE SYSTEM IN FLORIDA WEST ZONE, NORTH AMERICAN DATUM 1983.

SURVEYOR'S CERTIFICATION:

I, DENNIS J. EYRE, THE SURVEYOR IN RESPONSIBLE CHARGE, HEREBY CERTIFY THAT THIS SKETCH IS ACCURATE TO THE BEST OF MY KNOWLEDGE AND BELIEF. SKETCH NOT VALID WITHOUT THE SIGNATURE AND ORIGINAL RAISED SEAL OF A FLORIDA LICENSED SURVEYOR AND MAPPER, OR ELECTRONIC DIGITAL SIGNATURE IN ACCORDANCE WITH STATE OF FLORIDA ADMINISTRATIVE CODE RULE 5J-17.062.

Dennis J. Eyre
 DENNIS J. EYRE, P.L.S., FLA. REG. No. 2865
 DATE: MAY 25, 2023



THIS IS NOT A BOUNDARY SURVEY

NAME AND ADDRESS OF THE PREPARER

DRAWN BY: HW
CHECKED BY: D.J.E.
DATE: MAY 24, 2023
SHEET 2 of 2
W.O. 6826

ABBREVIATION LEGEND:	
(D)	= Data per Description
(P)	= Data per Plat
DOC	= Document
POB	= Point of Beginning
POC	= Point of Commencement
R/W	= Right-of-Way
S.R.	= State Road
☉	= Centerline

GEODATA SERVICES INC.
 1166 KAPP DRIVE
 CLEARWATER, FL 33765
 PHONE: (727)447-1763
 LB 7466



SKETCH-OF-LEGAL

CURVE TABLE				
CURVE	RADIUS	ARC	CHORD	CHORD BEARING
C1	92.19'	48.62'	48.06'	N59°59'51"W

LINE TABLE		
LINE	BEARING	LENGTH
L1	N00°27'11"W	44.47'
L2	S00°24'18"E	80.55'
L3	N36°49'06"W	44.72'
L4	S56°42'17"W	42.88'

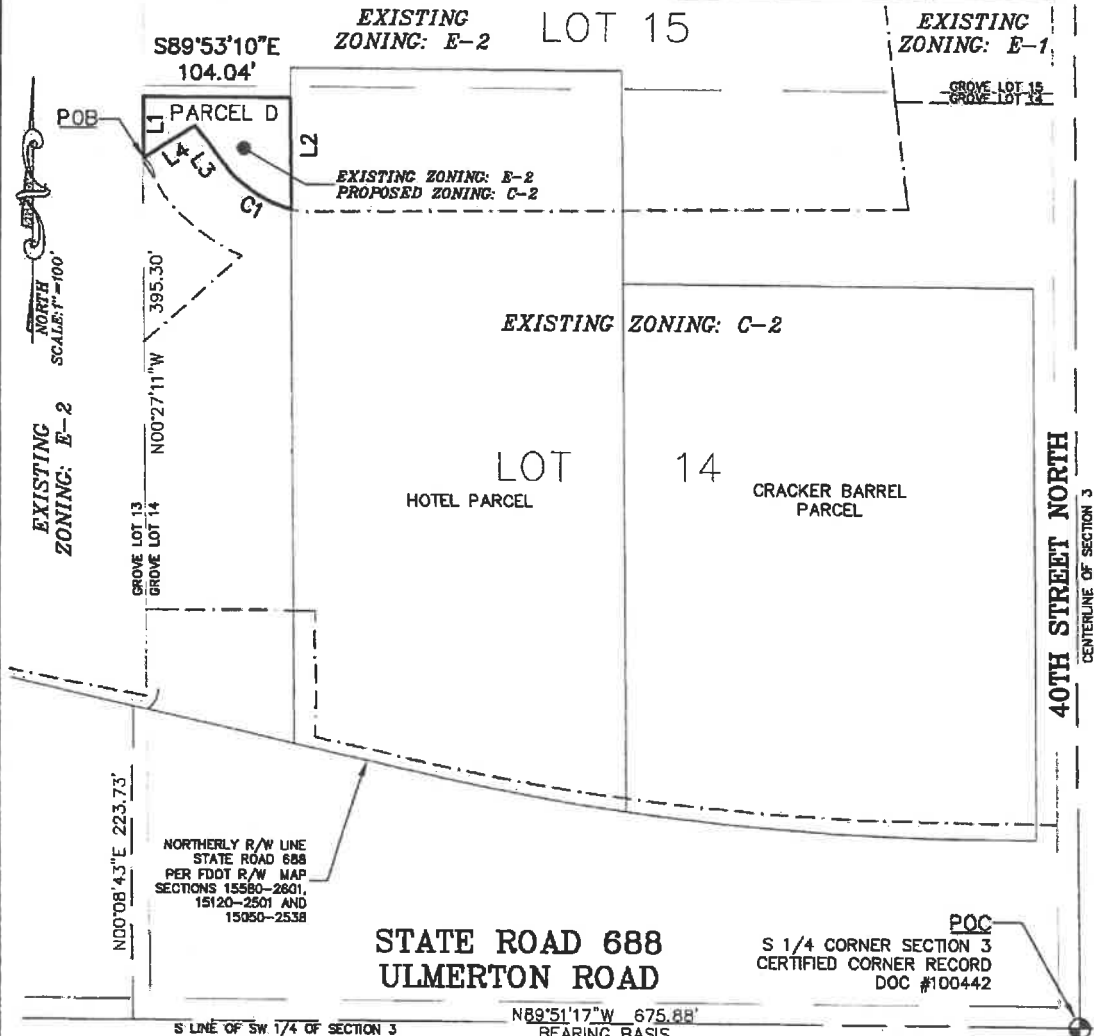

THIS IS NOT A BOUNDARY SURVEY

NAME AND ADDRESS OF THE PREPARER:

DRAWN BY: HW
CHECKED BY: D.J.E.
DATE: MAY 24, 2023
SCALE: 1"=100'
SHEET 1 of 2
W.O. 6826

ABBREVIATION LEGEND:
(D) = Data per Description
(P) = Data per Plat
DOC = Document
POB = Point of Beginning
POC = Point of Commencement
R/W = Right-of-Way
S.R. = State Road
C = Centerline

GEODATA SERVICES INC.
1166 KAPP DRIVE
CLEARWATER, FL 33765
PHONE: (727)447-1763
LB 7466

SKETCH-OF-LEGAL

PINELLAS COUNTY, FLORIDA

LEGAL DESCRIPTION PARCEL D, AREA TO BE CHANGED FROM ZONING E-2 TO ZONING C-2:

A PORTION OF AN IRREGULAR SHAPED TRACT BEING A PORTION OF LOT 14, PINELLAS GROVES SUBDIVISION, ACCORDING TO THE PLAT THEREOF, AS RECORDED IN PLAT BOOK 1, PAGE 55, OF THE PUBLIC RECORDS OF PINELLAS COUNTY, FLORIDA, IN THE SOUTHWEST 1/4 OF SECTION 3, TOWNSHIP 30 SOUTH, RANGE 16 EAST, BEING MORE PARTICULARLY DESCRIBED AS FOLLOWS:

COMMENCE AT THE SOUTH 1/4 CORNER OF SAID SECTION 3, THENCE N89°51'17"W, ALONG THE SOUTH LINE OF SAID SOUTHWEST 1/4 OF SECTION 3, A DISTANCE OF 675.88 FEET; THENCE LEAVING SAID SOUTH LINE N00°08'43"E, A DISTANCE OF 223.73 FEET TO A POINT ON THE NORTHERLY RIGHT-OF-WAY LINE OF STATE ROAD 688 (ULMERTON ROAD) PER FLORIDA DEPARTMENT OF TRANSPORTATION RIGHT-OF-WAY MAP SECTIONS 15580-2601, 15120-2501 AND 15050-2538; THENCE ALONG SAID NORTHERLY RIGHT-OF-WAY LINE S76°54'02"E, A DISTANCE OF 10.31 FEET; THENCE LEAVING SAID NORTHERLY RIGHT-OF-WAY LINE, N00°27'11"W, A DISTANCE OF 395.30 FEET FOR A POINT OF BEGINNING; THENCE CONTINUE N00°27'11"W, A DISTANCE OF 44.47 FEET, THENCE S89°53'10"E, A DISTANCE OF 104.04 FEET; THENCE S00°24'18"E, A DISTANCE OF 80.55 FEET; THENCE 48.62 FEET ALONG A CURVE TO THE RIGHT, CONCAVE TO THE NORTHEAST, HAVING A RADIUS OF 92.19 FEET, CHORD BEARING N59°59'51"W, CHORD DISTANCE OF 48.06 FEET; THENCE N36°49'06"W, A DISTANCE OF 44.72 FEET; THENCE S56°42'17"W, A DISTANCE OF 42.88 FEET BACK TO THE POINT OF BEGINNING.

CONTAINING 5,149 SQUARE FEET OR 0.118 ACRES, MORE OR LESS.

SURVEYOR'S NOTES:

BASIS OF BEARING: SOUTH LINE OF THE SW 1/4 OF SECTION 3-30-16 BEING N89°51'17"W AS DEFINED BY STATE PLANE COORDINATE SYSTEM IN FLORIDA WEST ZONE, NORTH AMERICAN DATUM 1983.

SURVEYOR'S CERTIFICATION:

I, DENNIS J. EYRE, THE SURVEYOR IN RESPONSIBLE CHARGE, HEREBY CERTIFY THAT THIS SKETCH IS ACCURATE TO THE BEST OF MY KNOWLEDGE AND BELIEF. SKETCH NOT VALID WITHOUT THE SIGNATURE AND ORIGINAL RAISED SEAL OF A FLORIDA LICENSED SURVEYOR AND MAPPER, OR ELECTRONIC DIGITAL SIGNATURE IN ACCORDANCE WITH STATE OF FLORIDA ADMINISTRATIVE CODE, RULE 5J-17.062.

Dennis J. Eyre
 DENNIS J. EYRE, P.L.S. FLA. REG. 2865
 DATE: MAY 25, 2023
 PROFESSIONAL SEAL: DENNIS J. EYRE, SURVEYOR AND MAPPER, STATE OF FLORIDA, LICENSE NO. 2865

THIS IS NOT A BOUNDARY SURVEY

DRAWN BY: HW	ABBREVIATION LEGEND: (D) = Data per Description (P) = Data per Plat DOC = Document POB = Point of Beginning POC = Point of Commencement R/W = Right-of-Way S.R. = State Road CL = Centerline
CHECKED BY: D.J.E.	
DATE: MAY 24, 2023	
SHEET 2 of 2 W.O. 6826	

NAME AND ADDRESS OF THE PREPARER:

GEODATA SERVICES INC.
 1166 KAPP DRIVE
 CLEARWATER, FL 33765
 PHONE: (727)447-1763
 LB 7466



Exhibit B



**PROPOSED ROADWAY EXTENSION
(LOCATION TO BE MODIFIED AS NEEDED
DURING DESIGN PHASE)**

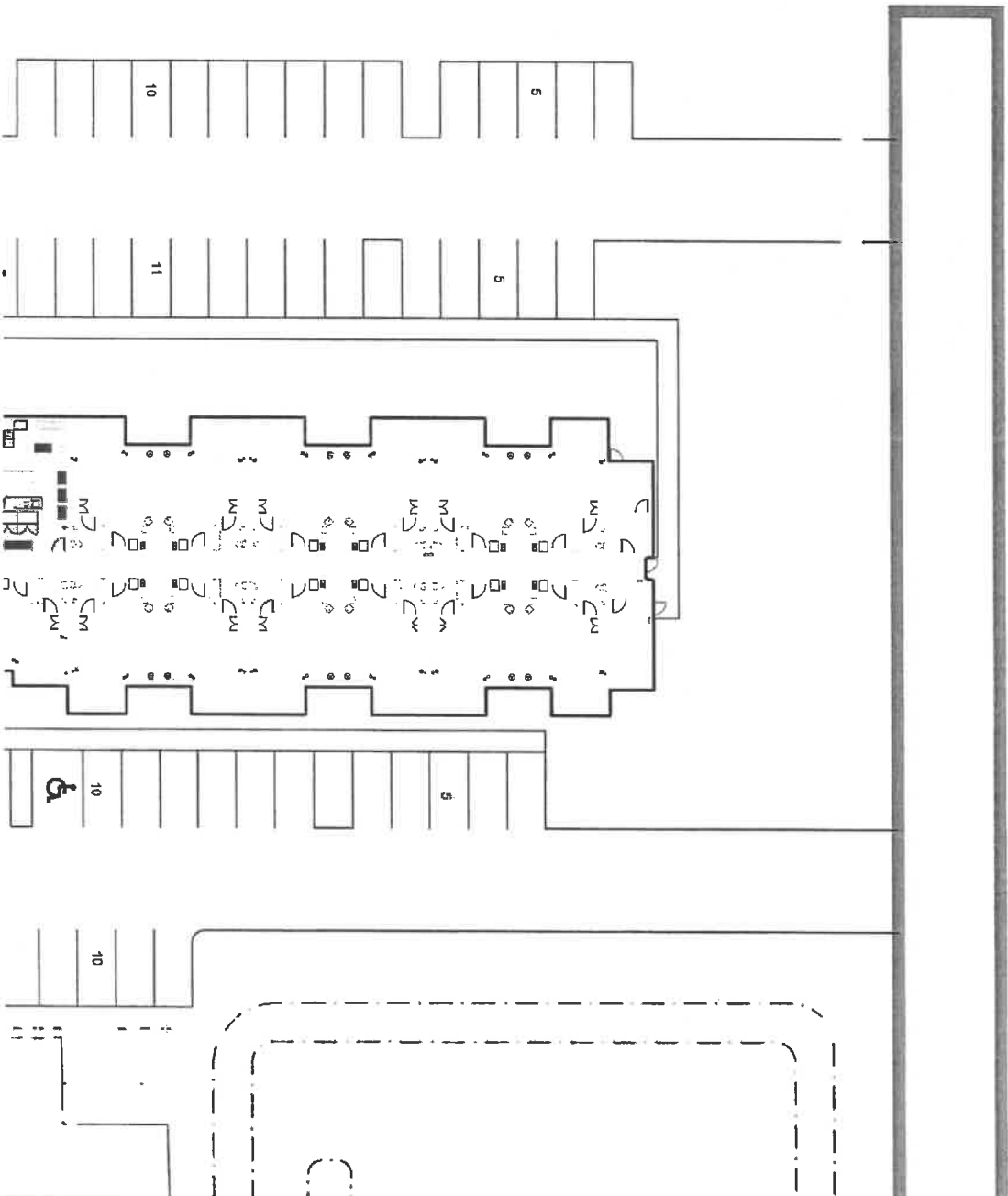

Exhibit C

