



CITY OF CLEARWATER

POST OFFICE BOX 4748, CLEARWATER, FLORIDA 33758-4748
CITY HALL, 112 SOUTH OSCEOLA AVENUE, CLEARWATER, FLORIDA 33756
TELEPHONE (727) 562-4090 FAX (727) 562-4086

January 4, 2016

OFFICIAL RECORDS AND
LEGISLATIVE SERVICES

Ms. Diane Nelson
Pinellas County Tax Collector
315 Court Street
Clearwater, FL 33756

RECEIVED
BOARD OF
2016 JAN 11 PM 2:45
PINELLAS COUNTY
COMMISSIONERS
PINELLAS COUNTY FLORIDA

Dear Ms. Nelson:

Pursuant to Florida Statutes, Section 171.091, we have enclosed for filing copies of Ordinance No.'s 8777-15, 8780-15, and 8783-15 passed and adopted by the City Council of the City of Clearwater on December 3, 2015, annexing certain properties into the municipal boundaries of the City of Clearwater.

When known, the property address is indicated in the title of the first page of each ordinance. If you have any questions, please call me at (727) 562-4099.

Very truly yours,

Susan Chase
Documents & Records Specialist

Enclosure(s)

Cc: Secretary of State Detzner - (Certified Copies)
State of FL, Exec Office of the Governor - Valerie Jugger
State of FL, FL Legislative Office of Economic & Demographic
Research - Pam Schenker
Supervisor of Elections Office - Nicole Foglio
Pinellas County Property Appraiser - Mapping Department
Pinellas Planning Council - Michael Schoderbock
County Administrator - Mark S. Woodard
Pinellas County Planning Dept. - Gordon Beardslee



ORDINANCE NO. 8777-15

AN ORDINANCE OF THE CITY OF CLEARWATER, FLORIDA, ANNEXING CERTAIN REAL PROPERTY LOCATED ON THE NORTHWEST CORNER OF BAYVIEW AVENUE AND GULF TO BAY BOULEVARD, WHOSE POST OFFICE ADDRESS IS A PORTION OF 2990 GULF TO BAY BOULEVARD, TOGETHER WITH CERTAIN RIGHT-OF-WAY OF BAYVIEW AVENUE, INTO THE CORPORATE LIMITS OF THE CITY, AND REDEFINING THE BOUNDARY LINES OF THE CITY TO INCLUDE SAID ADDITION; PROVIDING AN EFFECTIVE DATE.

WHEREAS, the owner of the real property described herein and depicted on the map attached hereto as Exhibit B has petitioned the City of Clearwater to annex the property into the City pursuant to Section 171.044, Florida Statutes, and the City has complied with all applicable requirements of Florida law in connection with this ordinance; now, therefore,

BE IT ORDAINED BY THE CITY COUNCIL OF THE CITY OF CLEARWATER, FLORIDA:

Section 1. The following-described property is hereby annexed into the City of Clearwater and the boundary lines of the City are redefined accordingly:

See Exhibit A

(ANX2015-08021)

The map attached as Exhibit B is hereby incorporated by reference.

Section 2. The provisions of this ordinance are found and determined to be consistent with the City of Clearwater Comprehensive Plan. The City Council hereby accepts the dedication of all easements, parks, rights-of-way and other dedications to the public, which have heretofore been made by plat, deed or user within the annexed property. The City Engineer, the City Clerk and the Planning and Development Director are directed to include and show the property described herein upon the official maps and records of the City.

Section 3. This ordinance shall take effect immediately upon adoption. The City Clerk shall file certified copies of this ordinance, including the map attached hereto, with the Clerk of the Circuit Court and with the County Administrator of Pinellas County, Florida, within 7 days after adoption, and shall file a certified copy with the Florida Department of State within 30 days after adoption.

KEN BURKE, CLERK OF COURT
AND COMPTROLLER PINELLAS COUNTY, FL
INST# 2015356821 12/10/2015 at 09:14 AM
OFF REC BK: 19014 PG: 700-703
DocType:GOV RECORDING: \$35.50

PASSED ON FIRST READING

November 18, 2015

PASSED ON SECOND AND FINAL
READING AND ADOPTED

December 3, 2015

- George N. Cretekos

George N. Cretekos
Mayor

Approved as to form

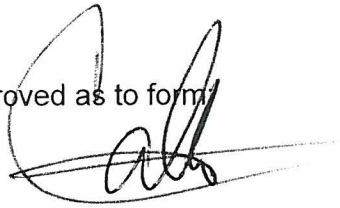

Camilo A. Soto
Assistant City Attorney

Attest:

Rosemarie Call

Rosemarie Call
City Clerk



RECEIVED
BOARD OF
2016 JAN 11 PM 2:45
BOARD OF COUNTY
COMMISSIONERS
HILLS COUNTY FLORIDA

LEGAL DESCRIPTIONS

ANX2015-08021

The north 20 feet of Lot 1, Q-LUBE CLEARWATER, according to the map or plat thereof recorded in Plat Book 118, Pages 76-77 of the Public Records of Pinellas County, Florida.

Together with abutting Right-of-Way of Bayview Avenue.



2946 G

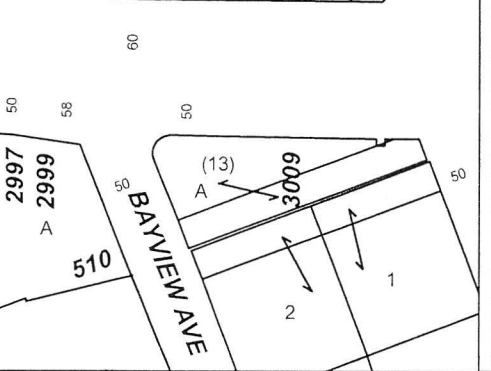
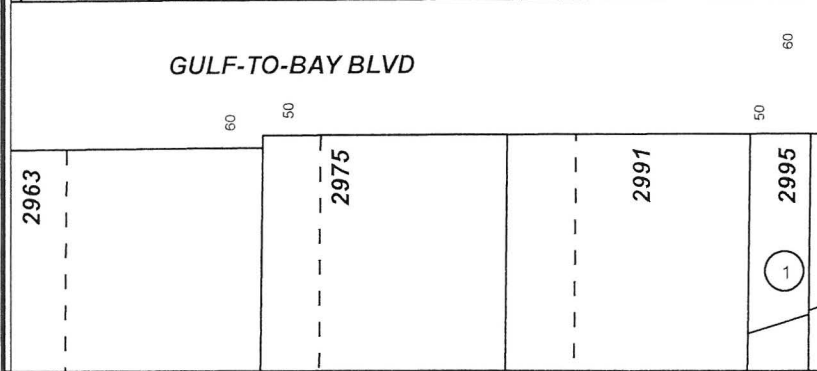
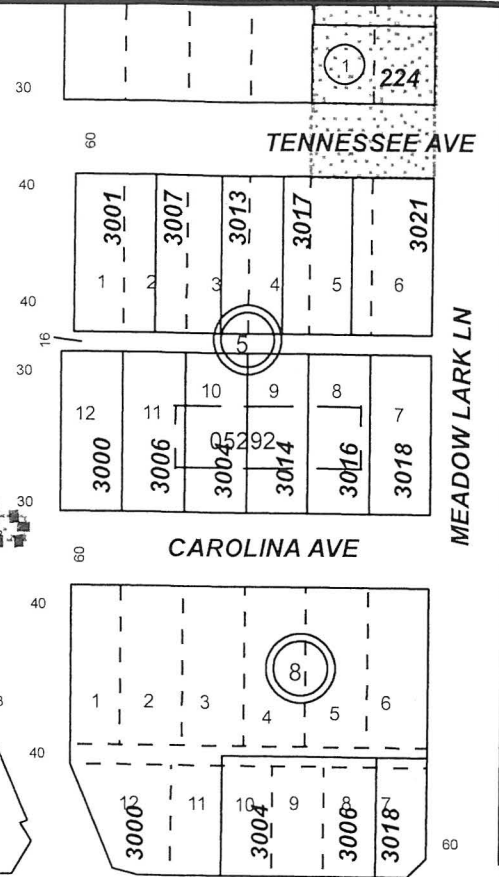
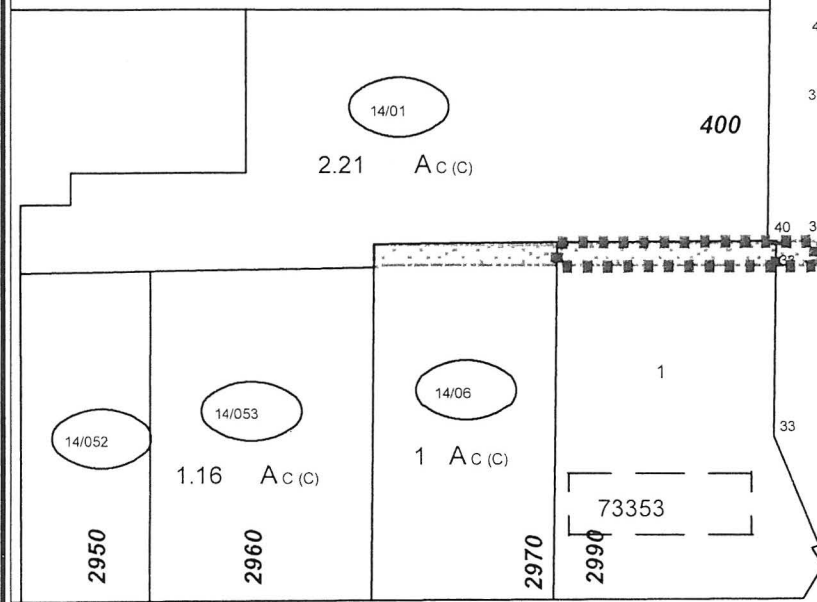

PROPOSED ANNEXATION MAP

Owner(s): Crystal Marie Two, LLC	Case:	ANX2015-08021
Site: A portion of 2990 Gulf to Bay Boulevard	Property Size (Acres):	0.083
	ROW (Acres):	0.015
Land Use	Zoning	
From : CG	Undesignated	PIN: 17-29-16-73353-000-0010
To: CG	C	Atlas Page: 291B

ORDINANCE NO. 8780-15

AN ORDINANCE OF THE CITY OF CLEARWATER, FLORIDA, ANNEXING CERTAIN REAL PROPERTY LOCATED ON THE NORTH SIDE OF GROVE CIRCLE COURT APPROXIMATELY 247 FEET WEST OF NORTH HIGHLAND AVENUE, WHOSE POST OFFICE ADDRESS IS 1478 GROVE CIRCLE COURT, CLEARWATER, FLORIDA 33755, AND REDEFINING THE BOUNDARY LINES OF THE CITY TO INCLUDE SAID ADDITION; PROVIDING AN EFFECTIVE DATE.

WHEREAS, the owners of the real property described herein and depicted on the map attached hereto as Exhibit A have petitioned the City of Clearwater to annex the property into the City pursuant to Section 171.044, Florida Statutes, and the City has complied with all applicable requirements of Florida law in connection with this ordinance; now, therefore,

BE IT ORDAINED BY THE CITY COUNCIL OF THE CITY OF CLEARWATER, FLORIDA:

Section 1. The following-described property is hereby annexed into the City of Clearwater and the boundary lines of the City are redefined accordingly:

Lot 4, GROVE CIRCLE SUBDIVISION, according to the map or plat thereof as recorded in Plat Book 43, Page 29, of the Public Records of Pinellas County, Florida;

(ANX2015-09022)

The map attached as Exhibit A is hereby incorporated by reference.

Section 2. The provisions of this ordinance are found and determined to be consistent with the City of Clearwater Comprehensive Plan. The City Council hereby accepts the dedication of all easements, parks, rights-of-way and other dedications to the public, which have heretofore been made by plat, deed or user within the annexed property. The City Engineer, the City Clerk and the Planning and Development Director are directed to include and show the property described herein upon the official maps and records of the City.

Section 3. This ordinance shall take effect immediately upon adoption. The City Clerk shall file certified copies of this ordinance, including the map attached hereto, with the Clerk of the Circuit Court and with the County Administrator of Pinellas County, Florida, within 7 days after adoption, and shall file a certified copy with the Florida Department of State within 30 days after adoption.

KEN BURKE, CLERK OF COURT
AND COMPTROLLER PINELLAS COUNTY, FL
INST# 2015356822 12/10/2015 at 09:14 AM
OFF REC BK: 19014 PG: 704-706
DocType:GOV RECORDING: \$27.00

PASSED ON FIRST READING

PASSED ON SECOND AND FINAL
READING AND ADOPTED

NOV 18 2015

DEC 03 2015

-George N. Cretekos

George N. Cretekos
Mayor

Approved as to form:

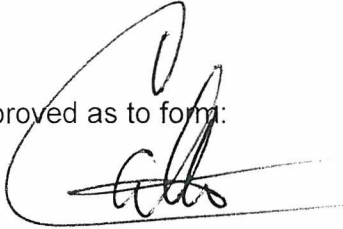

Camilo A. Soto
Assistant City Attorney

Attest:

Rosemarie Call

Rosemarie Call
City Clerk



RECEIVED
BOARD OF
2016 JAN 11 PM 2:45
BOARD OF EQUALITY
COMMISSIONERS
PINELLAS COUNTY FLORIDA

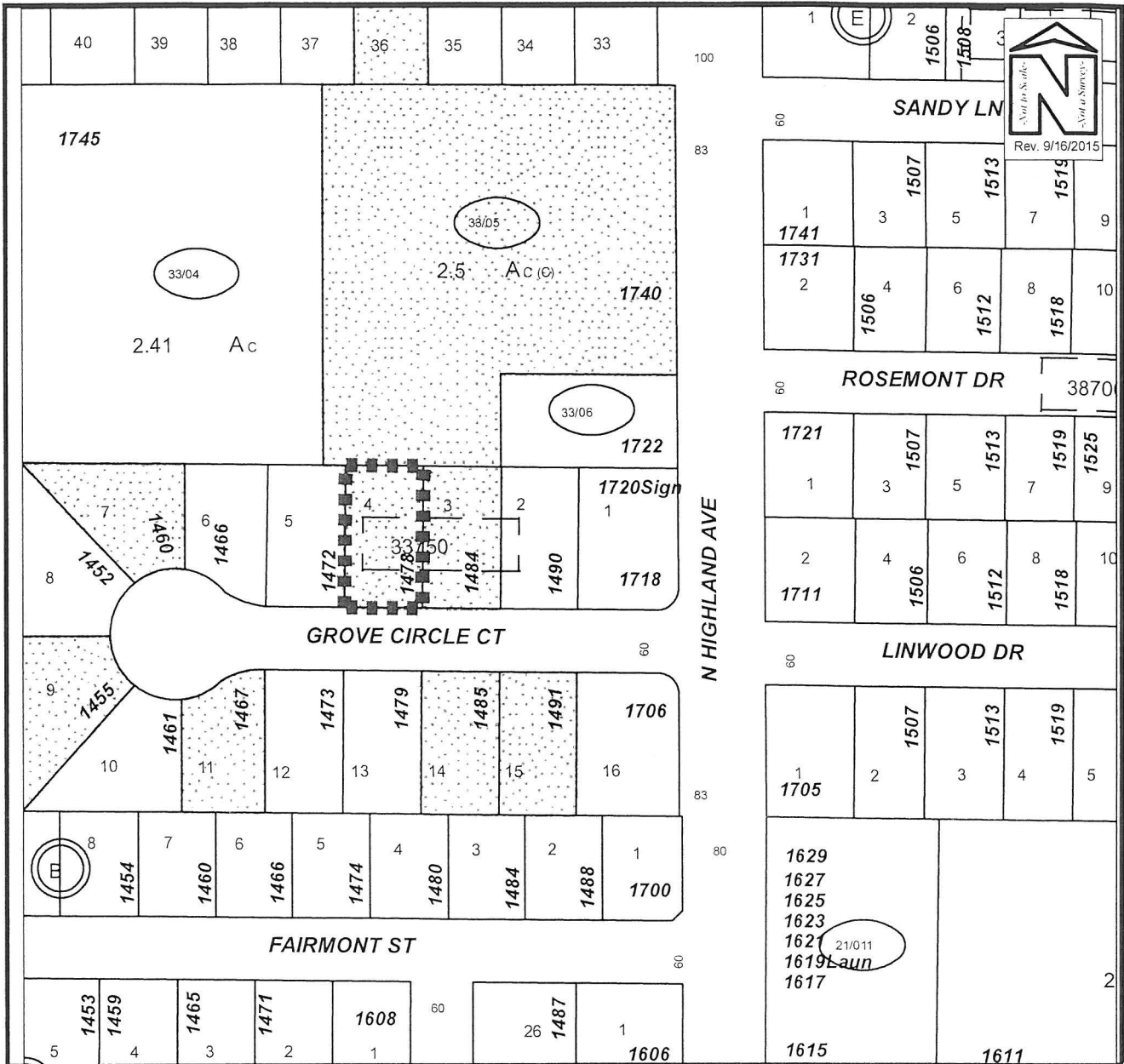

PROPOSED ANNEXATION

Owner(s): Stephen Milhelcic & Joanna L. Mount-Milhelcic	Case:	ANX2015-09022
Site: 1478 Grove Circle Court	Property Size(Acres):	0.233
	ROW (Acres):	N/A
Land Use	Zoning	PIN: 02-29-15-33750-000-0040
From : RL	R-3	
To: RL	LMDR	Atlas Page: 261A

ORDINANCE NO. 8783-15

AN ORDINANCE OF THE CITY OF CLEARWATER, FLORIDA, ANNEXING CERTAIN REAL PROPERTIES LOCATED GENERALLY SOUTH OF DRUID ROAD, WEST OF BELCHER ROAD, EAST OF SOUTH HERCULES AVENUE, AND NORTH OF LAKEVIEW ROAD, WHOSE POST OFFICE ADDRESSES ARE 2100, 2106, 2148, AND 2149 BELL CHEER DRIVE AND 2112 BURNICE DRIVE, ALL IN CLEARWATER, FLORIDA 33764, TOGETHER WITH A CERTAIN RIGHT-OF-WAY OF BELL CHEER DRIVE, INTO THE CORPORATE LIMITS OF THE CITY, AND REDEFINING THE BOUNDARY LINES OF THE CITY TO INCLUDE SAID ADDITION; PROVIDING AN EFFECTIVE DATE.

WHEREAS, the owners of the real properties described herein and depicted on the map attached hereto as Exhibit B has petitioned the City of Clearwater to annex the property into the City pursuant to Section 171.044, Florida Statutes, and the Interlocal Service Boundary Agreement authorized by Section 171.204, Florida Statutes, and the City has complied with all applicable requirements of Florida law in connection with this ordinance; now, therefore,

BE IT ORDAINED BY THE CITY COUNCIL OF THE CITY OF CLEARWATER, FLORIDA:

Section 1. The following-described properties are hereby annexed into the City of Clearwater and the boundary lines of the City are redefined accordingly:

See attached Exhibit A for Legal Descriptions.

(ANX2015-09023)

The map attached as Exhibit B is hereby incorporated by reference.

Section 2. The provisions of this ordinance are found and determined to be consistent with the City of Clearwater Comprehensive Plan. The City Council hereby accepts the dedication of all easements, parks, rights-of-way and other dedications to the public, which have heretofore been made by plat, deed or user within the annexed property. The City Engineer, the City Clerk and the Planning and Development Director are directed to include and show the property described herein upon the official maps and records of the City.

Section 3. This ordinance shall take effect immediately upon adoption. The City Clerk shall file certified copies of this ordinance, including the map attached hereto, with the Clerk of the Circuit Court and with the County Administrator of Pinellas County, Florida, within 7 days after adoption, and shall file a certified copy with the Florida Department of State within 30 days after adoption.

KEN BURKE, CLERK OF COURT
AND COMPTROLLER PINELLAS COUNTY, FL
INST# 2015356823 12/10/2015 at 09:14 AM
OFF REC BK: 19014 PG: 707-710
DocType:GOV RECORDING: \$35.50

PASSED ON FIRST READING

PASSED ON SECOND AND FINAL
READING AND ADOPTED

NOV 18 2015

DEC 03 2015

-george cretekos

George N. Cretekos
Mayor

Approved as to form:

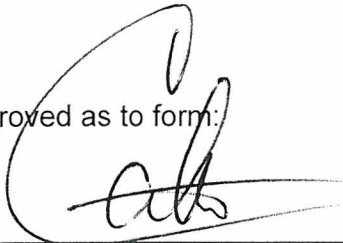

Camilo A. Soto
Assistant City Attorney

Attest:

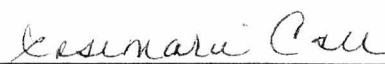

Rosemarie Call
City Clerk



RECEIVED
BOARD OF
2016 JAN 11 PM 2:45
BOARD OF COUNTY COMMISSIONERS
PINELLAS COUNTY FLORIDA

LEGAL DESCRIPTIONS

ANX2015-09023

<u>No. Parcel ID</u>	<u>Legal Description</u>	<u>Address</u>
1. 24-29-15-31050-000-0150	Lot 15	2112 Burnice Drive

The above in **GLEN ELLYN ESTATES** subdivision, as recorded in **PLAT BOOK 34, PAGE 32**, of the Public Records of Pinellas County, Florida.

<u>No. Parcel ID</u>	<u>Legal Description</u>	<u>Address</u>
2. 24-29-15-06444-000-0010	Lot 1	2100 Bell Cheer Drive
3. 24-29-15-06444-000-0020	Lot 2	2106 Bell Cheer Drive

Together with all Right-of-Way of Bell Cheer Drive abutting Lots 1, 2 and continuing west 25 feet to the west line of the NE ¼ of the NE ¼ of Section 24 Township 29 Range 15.

The above in **SECOND ADDITION TO BELL CHEER** subdivision, as recorded in **PLAT BOOK 33, PAGE 70**, of the Public Records of Pinellas County, Florida.

<u>No. Parcel ID</u>	<u>Legal Description</u>	<u>Address</u>
4. 24-29-15-06408-000-0070	Lot 7	2148 Bell Cheer Drive
5. 24-29-15-06408-000-0130	Lot 13	2149 Bell Cheer Drive

The above in **BELL CHEER** subdivision, as recorded in **PLAT BOOK 30, PAGE 60**, of the Public Records of Pinellas County, Florida.

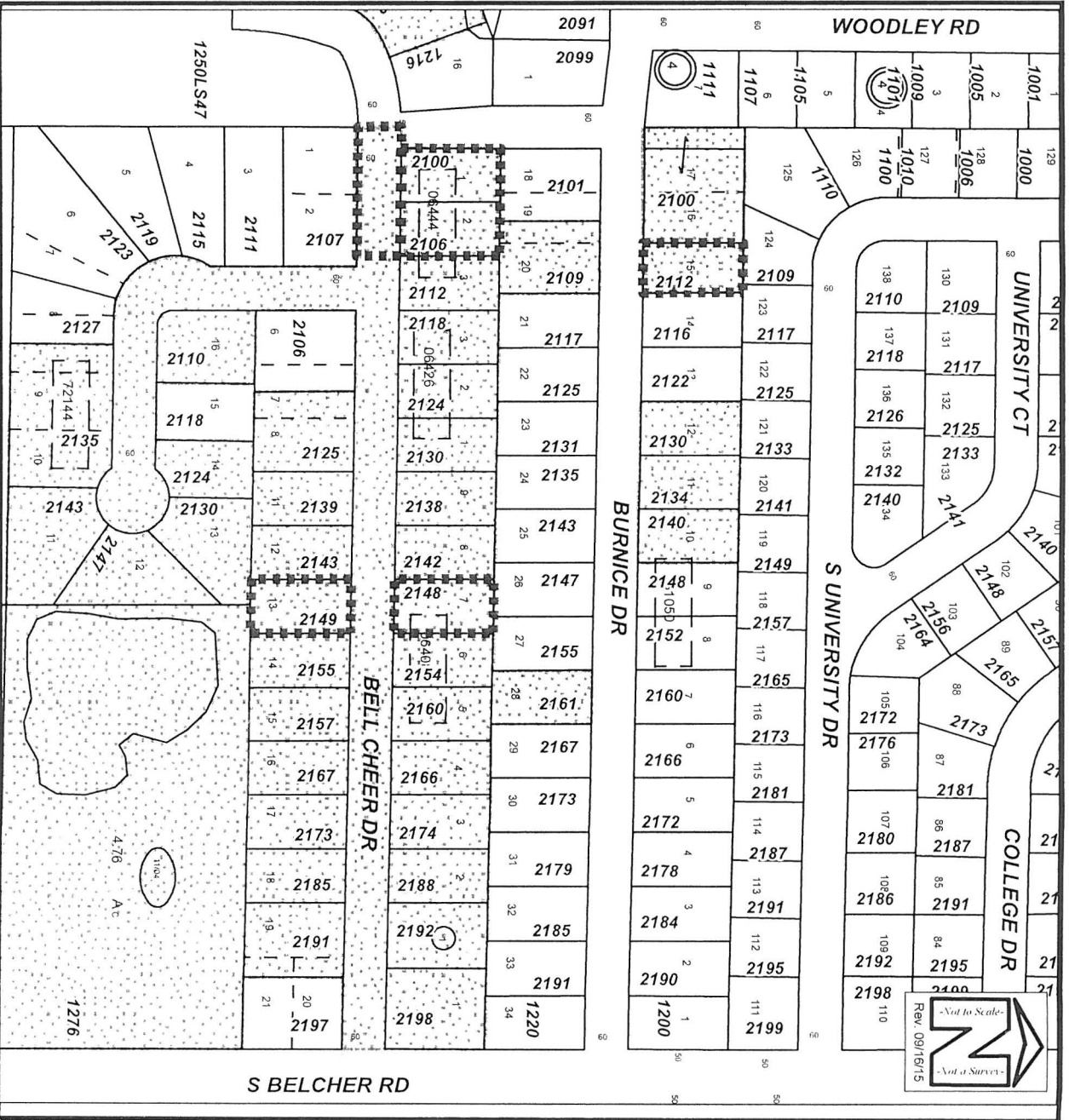

PROPOSED ANNEXATION MAP

Owner(s): Multiple Owners	Case: ANX2015-09023
Site: Multiple Address – See Exhibit A	Property Size (Acres): 1.164
	ROW (Acres): 0.248
Land Use	Zoning
From : RL	R-3
To: RL	LMDR
	Atlas Page: 308B
	PIN: See attached Exhibit A

Exhibit B