

S:\Divisions\Survey\Survey\Vacation_SF\0501\Case_1775.Dwg\00501_01775_Final_Exhibit_r1.dwg, Jul 14, 2025 - 12:23pm

PINELLAS COUNTY MAP

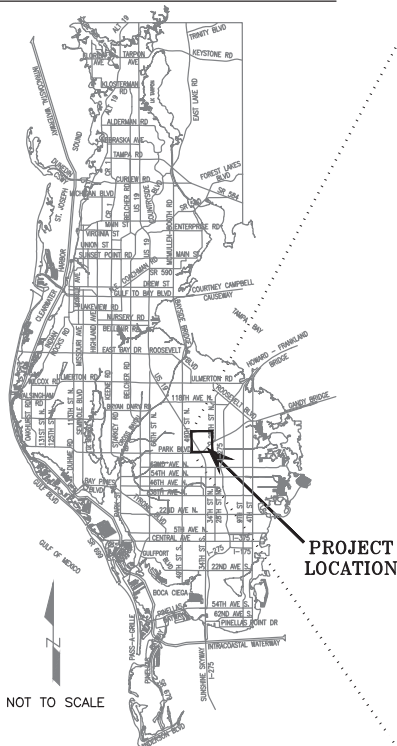

NOTES:

1. PETITION ROAD, COUNTY ROAD #265 (34TH ST. NORTH EXTENSION), DECLARED IN BOARD OF COUNTY COMMISSIONERS MINUTE BOOK 23, PAGE 265, FILED ON APRIL 12, 1949, DESCRIBED AS BEING 100 FEET IN WIDTH.
2. PETITION ROAD, COUNTY ROAD #139 (POULTRY BLVD. RD/86TH AVE. N.), DECLARED IN BOARD OF COUNTY COMMISSIONERS MINUTE BOOK 6, PAGE 23, FILED ON APRIL 17, 1928, DESCRIBED AS BEING 66 FEET IN WIDTH. **NOT PART OF THIS PETITION TO VACATE.**
3. LANDS SHOWN HEREON ARE WITHIN THE CITY OF PINELLAS PARK, FLORIDA.

SECTION(S) 22, 23, 26, & 27, TOWNSHIP 30 SOUTH, RANGE 16 EAST

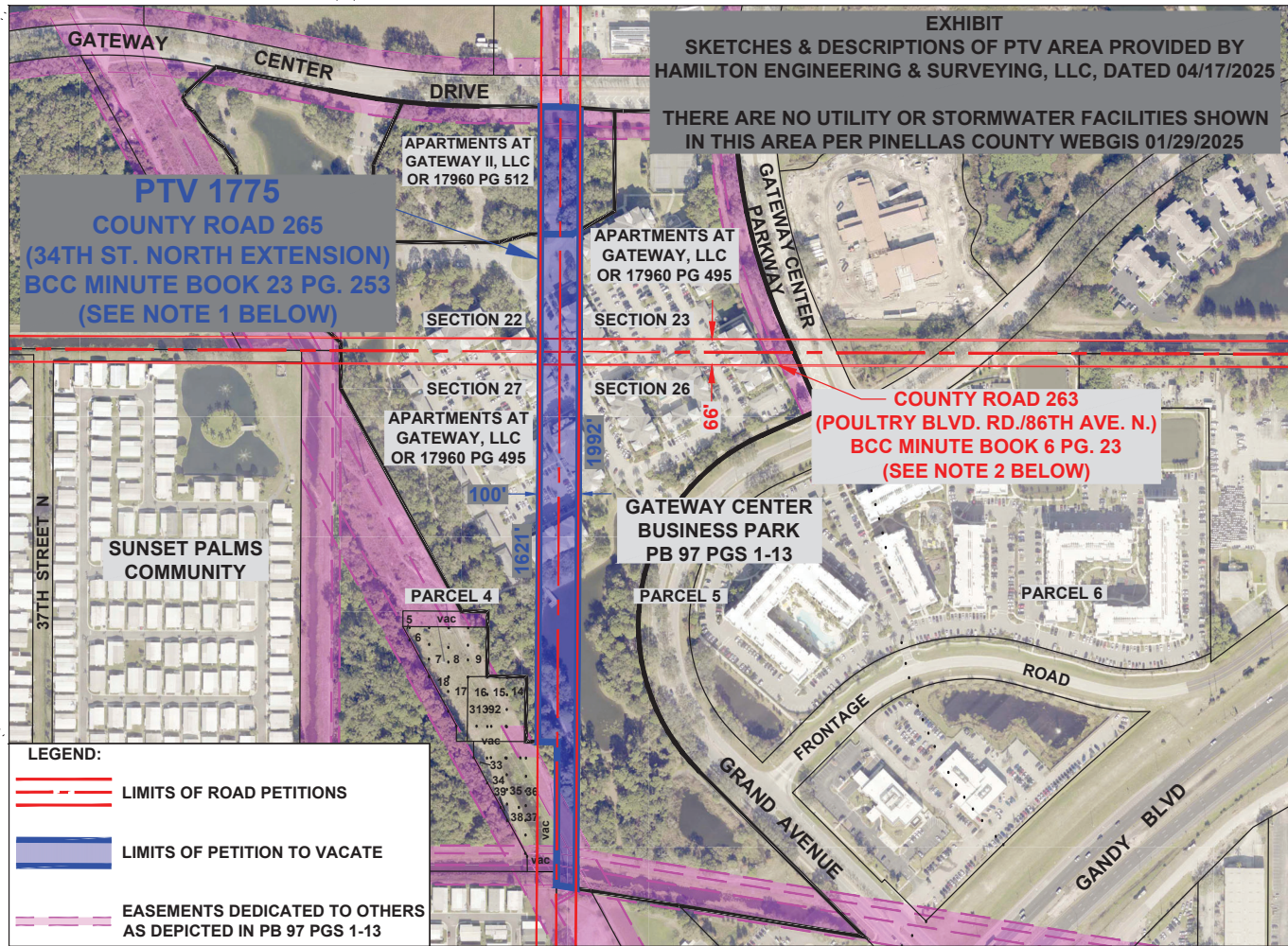

EXHIBIT
SKETCHES & DESCRIPTIONS OF PTV AREA PROVIDED BY
HAMILTON ENGINEERING & SURVEYING, LLC, DATED 04/17/2025
THERE ARE NO UTILITY OR STORMWATER FACILITIES SHOWN
IN THIS AREA PER PINELLAS COUNTY WEBGIS 01/29/2025

LEGEND:

- LIMITS OF ROAD PETITIONS
- LIMITS OF PETITION TO VACATE
- EASEMENTS DEDICATED TO OTHERS AS DEPICTED IN PB 97 PGS 1-13

SCALE IN FEET 1" = 300'

Revised 7/14/2025 to update date of sketches and descriptions.

SURVEY SECTION	BY	DATE
SURVEYED	.	.
TECHNICIAN	AZ	04/25
CHECKED	.	.
SURVEY BOOK NO(S): .		

PINELLAS COUNTY, FLORIDA
PUBLIC WORKS

SURVEY AND MAPPING DIVISION
22211 U.S. HWY, 19 NORTH
CLEARWATER, FLORIDA 33765-2328
PHONE (727) 464-8904



PTV 1775
ACCELA: PTV-25-00004
EPIC AT GATEWAY APARTMENTS
3115 GRAND AVE, PINELLAS PARK

EXHIBIT
NOT A SURVEY
PID: 001851B
00501_01775_
Prelim_Exhibit_r1.dwg

DATE: 04/03/2025
PHOTOGRAPHY DATE: 02/24
SURVEY FILE NO.: 501-01775
SHEET: 01 of 01