

**CROSS BAR AL BAR** **ATTACHMENT 7**  
**FLORIDA SCRUB-JAY MANAGEMENT AREA - 1,678 Acres**  
**SCRUB JAY BURN UNIT ACREAGE - 1,557.5 Acres**  
**Exhibit 4.7 - RFP Attachments**

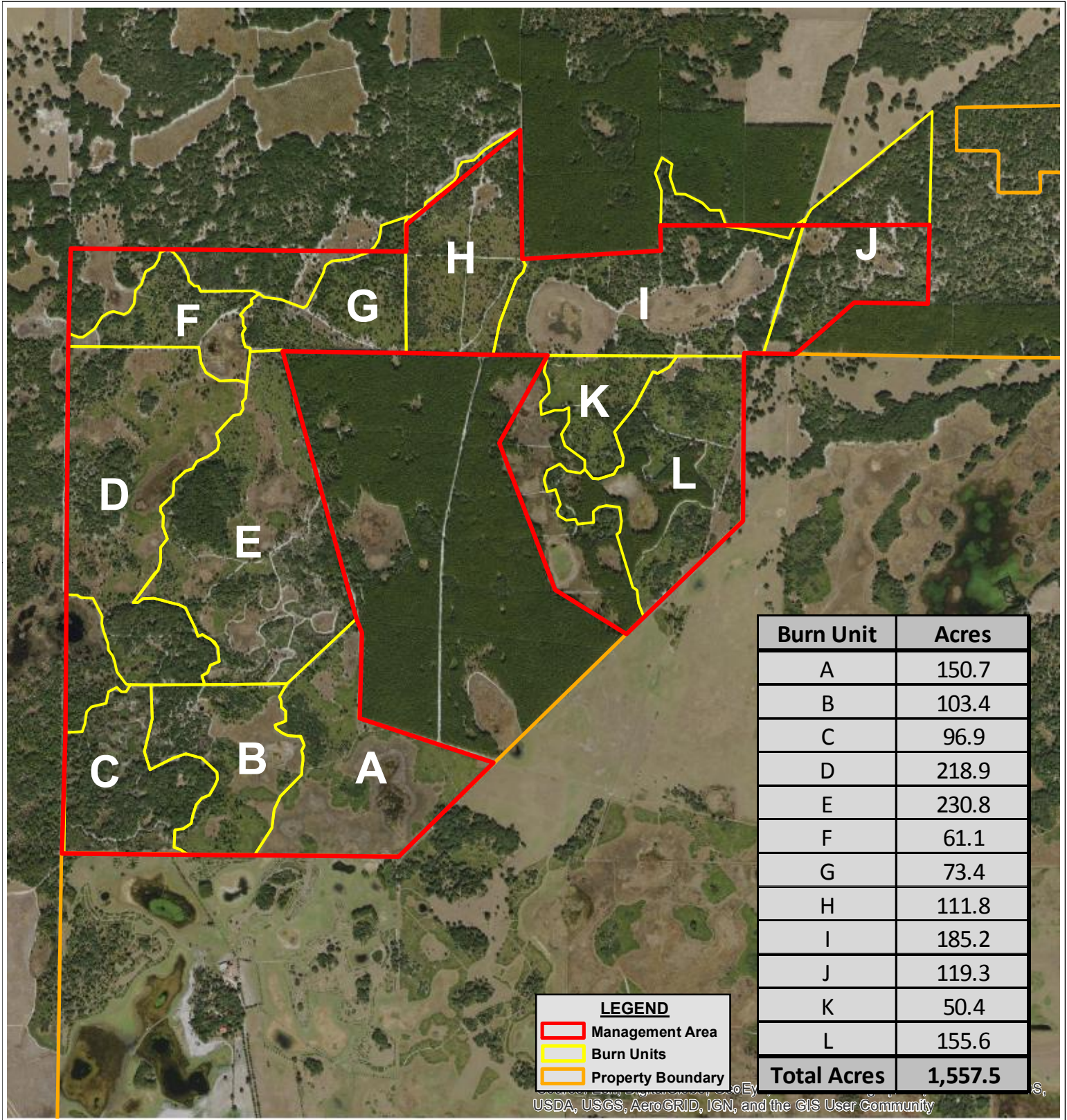

**1:25,000**

NOTE: ACREAGE WAS DETERMINED ON THIS MAP THROUGH THE USE OF GLOBAL POSITIONING SYSTEMS (GPS) AND/OR GEOGRAPHIC INFORMATION SYSTEMS (GIS). THIS MAP IS NOT A SURVEY. THEREFORE, ACREAGE ON THIS MAP AND ANY SUBSEQUENT REPORT SHOULD BE VIEWED AS AN APPROXIMATION. FURTHERMORE, THE USE OF ANY OF THESE ACREAGES IN NEGOTIATIONS, SALES, OR CONTRACTUAL AGREEMENTS IS ENTIRELY AT THE RISK OF THE BUYER AND SELLER. REPRODUCTION OF OR EDITING OF THIS MAP IS FORBIDDEN WITHOUT EXPRESS WRITTEN PERMISSION OF THE FORESTRY COMPANY.

**PROJECTION: NAD 83, UTM ZONE 17, METERS**

THE FORESTRY COMPANY  
 JOHN BOGUE  
 502 W. GREEN ST.  
 PERRY, FL. 32347  
 (850) 584 8887  
 08/09/18