

**ZON-21-06**

**Location Map**

**Zoning**

**From:** R-4, One, Two & Three Family Residential

**To:** RM, Multi-Family Residential



02/31/16/00000/120/0400, 0300, & 0500

Prepared by: Housing & Community Development Department



Date: 6/7/2021

1 inch = 4.5 miles

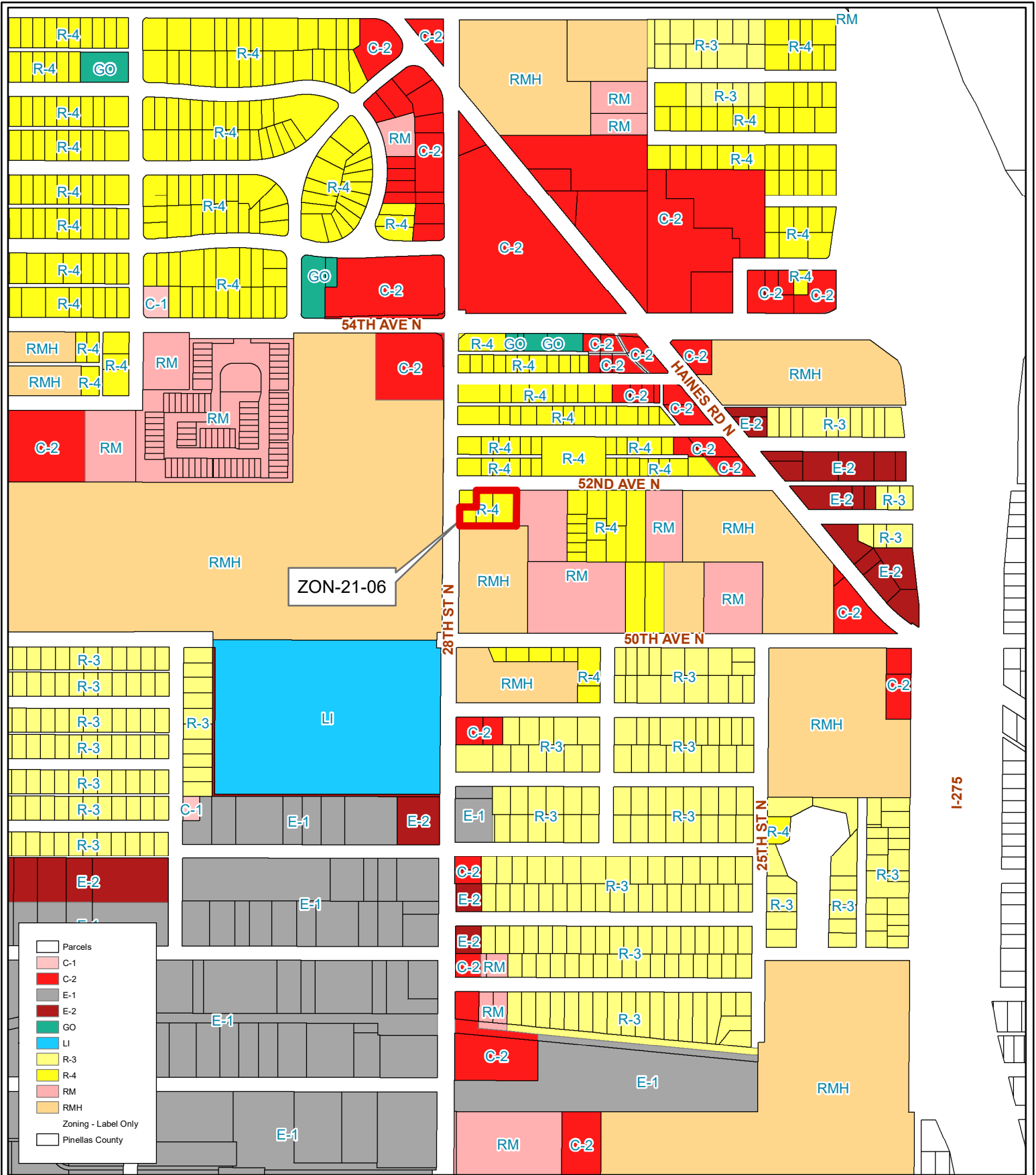

# ZON-21-06

**Current Zoning**

## Zoning

**From:** R-4, One, Two & Three Family Residential

**To:** RM, Multi-Family Residential



02/31/16/00000/120/0400, 0300, & 0500

Prepared by: Housing & Community Development Department



Date: 6/7/2021

1 inch = 0.1 miles

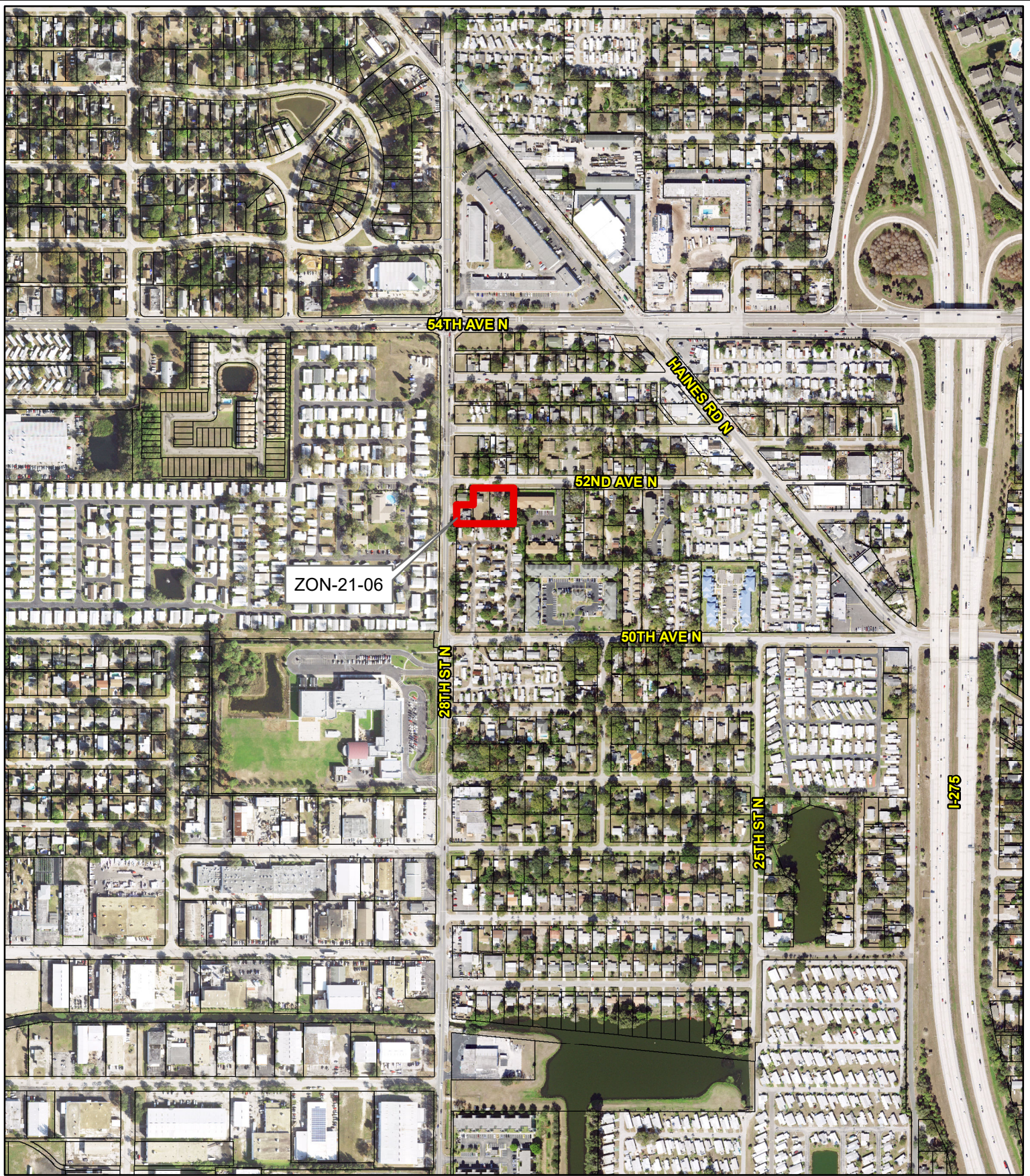

**ZON-21-06**

**Aerial Map**

**Zoning**

**From:** R-4, One, Two & Three Family Residential

**To:** RM, Multi-Family Residential



02/31/16/00000/120/0400, 0300, & 0500

Prepared by: Housing & Community Development Department



Date: 6/7/2021

1 inch = 0.1 miles



**Municipality Name**

-  St Petersburg
-  Unincorporated

**ZON-21-06**

**Municipal Map**

**Zoning**

**From:** R-4, One, Two & Three Family Residential

**To:** RM, Multi-Family Residential

02/31/16/00000/120/0400, 0300, & 0500

Prepared by: Housing & Community Development Department



Date: 6/7/2021



1 inch = 0.1 miles

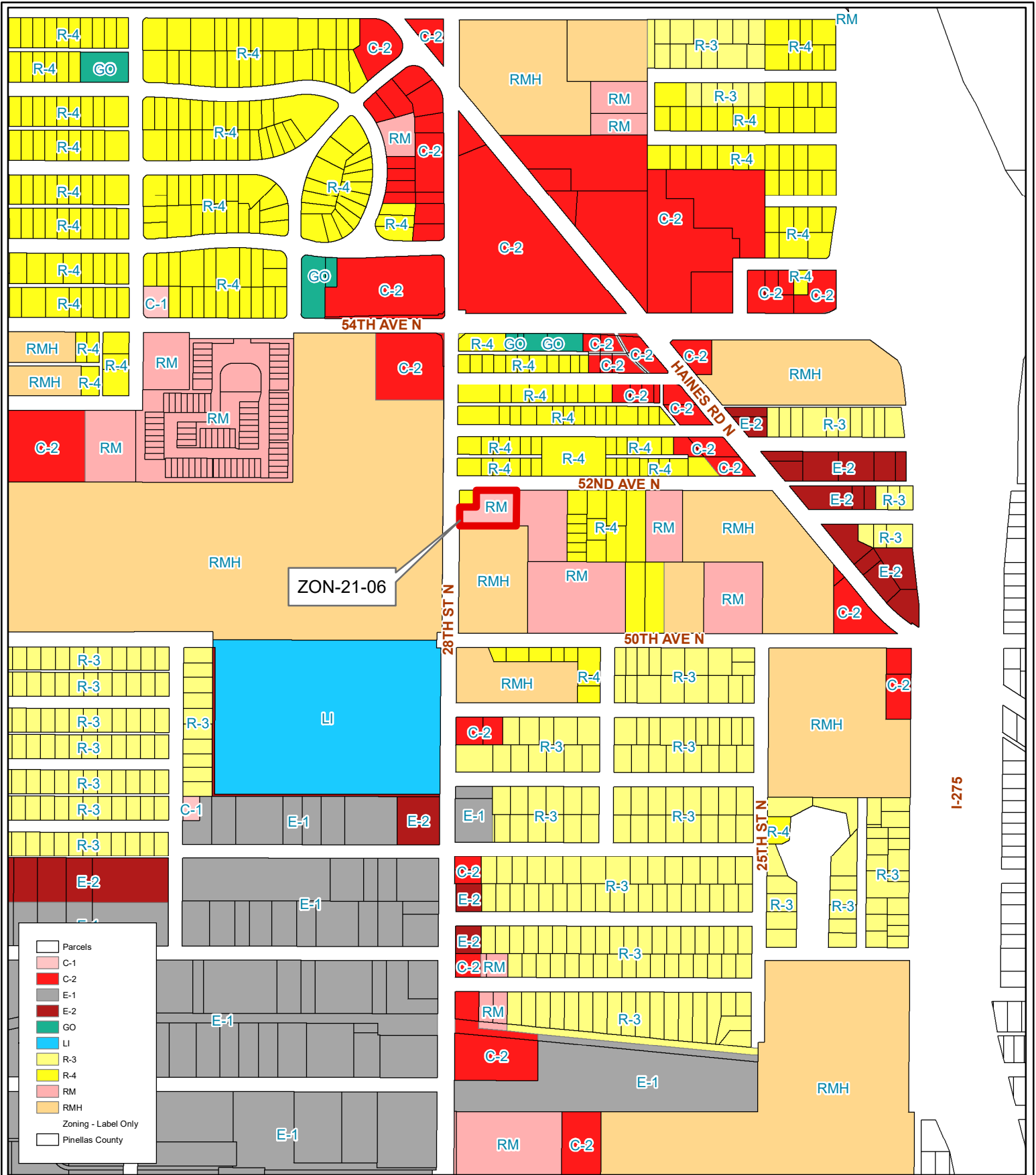

# ZON-21-06

**Proposed Zoning**

**Zoning**

**From:** R-4, One, Two & Three Family Residential

**To:** RM, Multi-Family Residential

02/31/16/00000/120/0400, 0300, & 0500

Prepared by: Housing & Community Development Department



Date: 6/7/2021



1 inch = 0.1 miles