

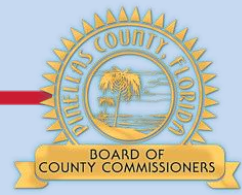

Doing Things!

**Public Works
Stormwater & Vegetation
Community Rating System**





Floodplain Management Program

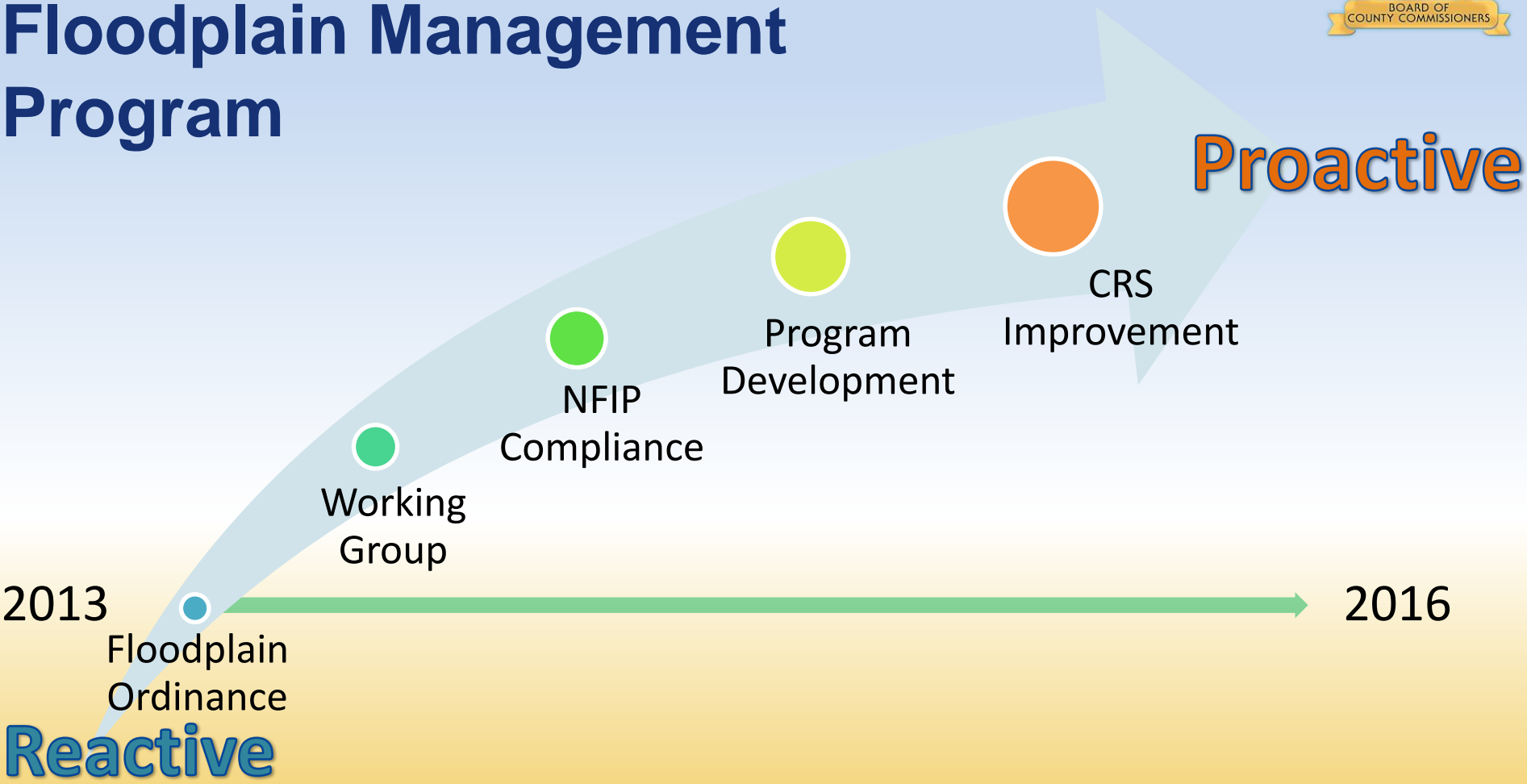

Reactive

Proactive

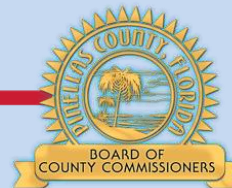

2014 CRS Points Breakout

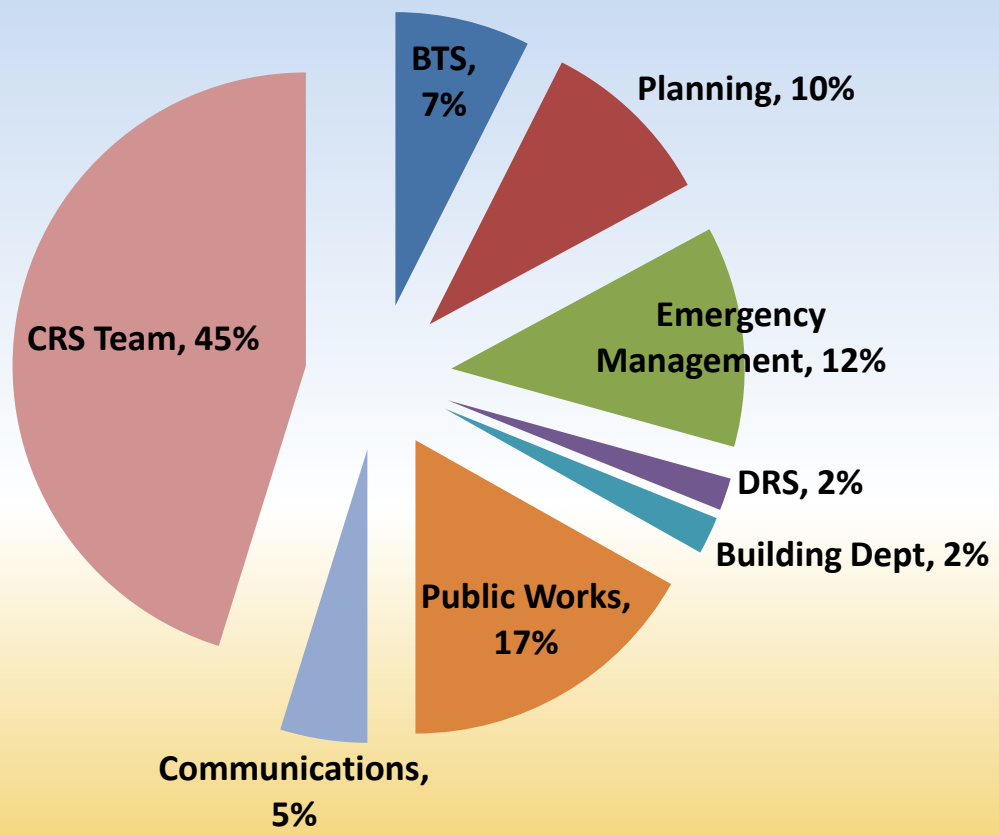

Facts About Flooding

- Flooding can be caused by heavy rains as well as by tropical storms and hurricanes.
- Flooding occurs in and out of designated flood zones.
- The force of moving water can destroy a building.
- Even slow-moving floodwaters can knock people off their feet or float a car.
- Floodwaters carry mud, chemicals, road oil, bacteria and viruses that cause health hazards.

Did You Know?

- Houses that are considered substantially damaged (50% or more of its market value) by fire, flood or other causes must be elevated above the flood level when they are repaired.
- Construction and development in identified floodplains is regulated throughout Pinellas County to ensure buildings are protected from flood damage.
- New buildings and additions must be elevated above flood levels.
- You can check on Special Flood Hazard in your neighborhood by visiting the County Flood Map Service Center at pinellascounty.org/flooding/maps.

Anywhere it Rains, it Can Flood.
Contacting a local insurance agent or lender for details is suggested. Be aware that there is a 30-day waiting period before coverage goes into effect – so don't delay.

Pinellas County Flood Map Service Center FEMA Data

Enter address (address, city) [Search]

Zone AE (EL 15 Feet)

LOMA 12-04-2202A eff. 2/7/2012

LOMA 04-04-2292A eff. 2/26/2004

LOMA 07-04-2057A eff. 2/22/2007

LOMA 08-04-1831A eff. 4/3/2008

PANEL 12103 C01 06H eff. 5/17/2005

Our Vision: To Be the Standard for Public Service in America



COMMUNITY RATING SYSTEM

FLOOD INSURANCE, UNINCORPORATED PINELLAS COUNTY

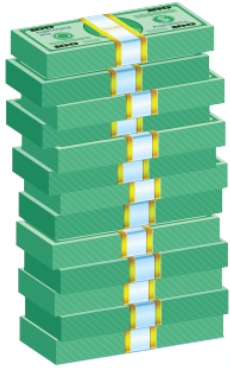
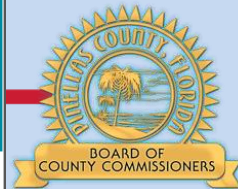

\$21 million per year

Residents pay annually for flood insurance in unincorporated Pinellas County

\$642 per year

Average premium paid for single flood policy

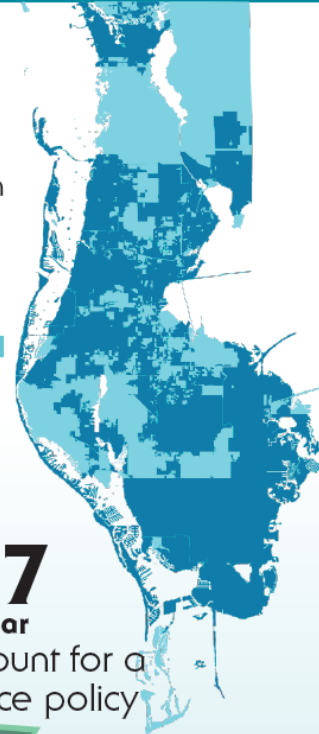

Unincorporated areas

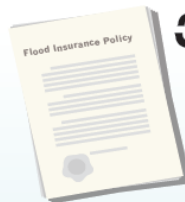

33,879 policy holders in unincorporated Pinellas County

Class 5 Community Rating provides a **25% savings** for flood insurance policy holders



\$157 per year

Average discount for a flood insurance policy

\$5 million per year

Combined total discount our citizens receive on flood insurance



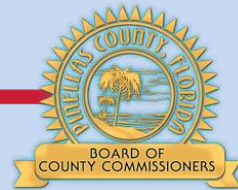

Opportunities

- Continue implementing Program for Public Information
- Pinellas County Map Service Center Enhancements
- Pinellas County Stormwater Manual
- Watershed Management Plan Enhancements
- Continue to support other municipalities

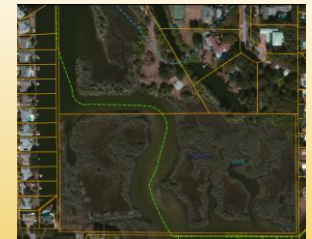
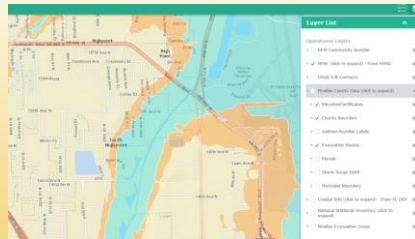
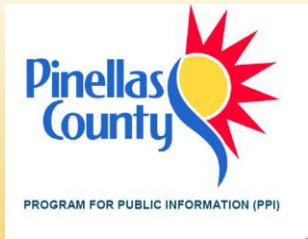

Pinellas County's Strategic Plan: *Doing Things to Serve the Public*

Mission: Pinellas County Government is committed to progressive public policy, superior public service, courteous public contact, judicious exercise of authority, and responsible management of public resources to meet the needs and concerns of our citizens today and tomorrow.

Deliver First Class Services to the Public and Our Customers



- 5.1 Maximize partner relationships and public outreach
- 5.2 Be responsible stewards of the public's resources
- 5.3 Ensure effective and efficient delivery of county services and support
- 5.4 Strive to exceed customer expectations



Ensure Public Health, Safety, and Welfare

- 2.1 Provide planning, coordination, prevention, and protective services to ensure a safe and secure community
- 2.2 Be a facilitator, convener, and purchaser of services for those in need
- 2.3 Provide comprehensive services to connect our veterans and dependents to the benefits they have earned
- 2.4 Support programs that seek to prevent and remedy the causes of homelessness and move individuals and families from homelessness to permanent housing
- 2.5 Enhance pedestrian and bicycle safety



Practice Superior Environmental Stewardship

- 3.1 Implement green technologies and practices where practical
- 3.2 Preserve and manage environmental lands, beaches, parks, and historical assets
- 3.3 Protect and improve the quality of our water, air, and other natural resources
- 3.4 Reduce/reuse/recycle resources including energy, water, and solid waste



Foster Continual Economic Growth and Vitality

- 4.1 Proactively attract and retain businesses with targeted jobs to the county and the region
- 4.2 Invest in communities that need the most
- 4.3 Catalyze redevelopment through planning and regulatory programs
- 4.4 Invest in infrastructure to meet current and future needs
- 4.5 Provide safe and effective transportation systems to support the efficient flow of motorists, commerce, and regional connectivity
- 4.6 Support a vibrant community with recreation, arts, and culture to attract residents and visitors



Create a Quality Workforce in a Positive, Supportive Organization

- 1.1 Recruit, select, and retain the most diverse and talented workforce
- 1.2 Leverage, promote, and expand opportunities for workforce growth and development
- 1.3 Make workforce safety and wellness a priority
- 1.4 Maintain a fair and competitive compensation package