



CITY OF CLEARWATER

OFFICIAL RECORDS & LEGISLATIVE SERVICES

CITY HALL, 112 SOUTH OSCEOLA AVENUE, CLEARWATER, FLORIDA 33756

TELEPHONE (727) 562-4090 FAX (727) 562-4086

December 30, 2016

2017 JAN -6 AM 9:11
OFFICE OF THE CLERK
CITY OF CLEARWATER, FLORIDA

Ms. Diane Nelson
Pinellas County Tax Collector
315 Court Street
Clearwater, FL 33756

Dear Ms. Nelson:

Pursuant to Florida Statutes, Section 171.091, we have enclosed for filing copies of Ordinance No.'s 8836-16, 8957-16, 8962-16, 8965-16, 8968-16, 8971-16 and 8974-16 passed and adopted by the City Council of the City of Clearwater on December 1, 2016, annexing certain properties into the municipal boundaries of the City of Clearwater.

When known, the property address is indicated in the title of the first page of each ordinance. If you have any questions, please call me at (727) 562-4099.

Very truly yours,

Susan Chase
Documents & Records Specialist

Enclosure(s)

Cc: Secretary of State Detzner - **(Certified Copies)**
State of FL, Exec Office of the Governor - Valerie Jugger
State of FL, FL Legislative Office of Economic & Demographic
Research -Pam Schenker
Supervisor of Elections Office - Nicole Foglio
Pinellas County Property Appraiser - Mapping Department
Forward Pinellas - Linda Fischer
County Administrator - Mark S. Woodard
Pinellas County Planning Dept. - Renea Vincent

ORDINANCE NO. 8836-16

AN ORDINANCE OF THE CITY OF CLEARWATER, FLORIDA, ANNEXING CERTAIN REAL PROPERTY LOCATED ON THE NORTH SIDE OF PALMETTO STREET APPROXIMATELY 650 FEET WEST OF NORTH BELCHER ROAD, WHOSE POST OFFICE ADDRESS IS 2116 PALMETTO STREET, CLEARWATER, FLORIDA 33765, INTO THE CORPORATE LIMITS OF THE CITY, AND REDEFINING THE BOUNDARY LINES OF THE CITY TO INCLUDE SAID ADDITION; PROVIDING AN EFFECTIVE DATE.

WHEREAS, the owner of the real property described herein and depicted on the map attached hereto as Exhibit A has petitioned the City of Clearwater to annex the property into the City pursuant to Section 171.044, Florida Statutes, and the City has complied with all applicable requirements of Florida law in connection with this ordinance; now, therefore,

BE IT ORDAINED BY THE CITY COUNCIL OF THE CITY OF CLEARWATER, FLORIDA:

Section 1. The following-described property is hereby annexed into the City of Clearwater and the boundary lines of the City are redefined accordingly:

The South ½ of the East ½ of the West ½ of the Southeast ¼ of the Northeast ¼ of Section 12, Township 29 South, Range 15 East, Pinellas County, Florida, less road rights of way.

(ANX2016-01001)

The map attached as Exhibit A is hereby incorporated by reference.

Section 2. The provisions of this ordinance are found and determined to be consistent with the City of Clearwater Comprehensive Plan. The City Council hereby accepts the dedication of all easements, parks, rights-of-way and other dedications to the public, which have heretofore been made by plat, deed or user within the annexed property. The City Engineer, the City Clerk and the Planning and Development Director are directed to include and show the property described herein upon the official maps and records of the City.

Section 3. This ordinance shall take effect immediately upon adoption. The City Clerk shall file certified copies of this ordinance, including the map attached hereto, with the Clerk of the Circuit Court and with the County Administrator of Pinellas County, Florida, within 7 days after the effective date, and shall file a certified copy with the Florida Department of State within 30 days after the effective date.

KEN BURKE, CLERK OF COURT
AND COMPTROLLER PINELLAS COUNTY, FL
INST# 2016371061 12/08/2016 at 08:28 AM
OFF REC BK: 19439 PG: 1413-1415
DocType:GOV RECORDING: \$27.00

PASSED ON FIRST READING

MAR 17 2016

PASSED ON SECOND AND FINAL
READING AND ADOPTED

DEC 1 - 2016

-georencretkos

George N. Cretekos
Mayor

Approved as to form:

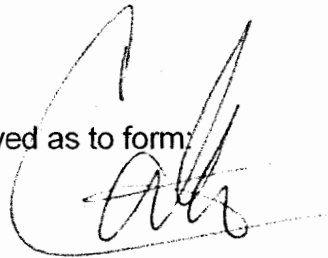

Camilo A. Soto
Assistant City Attorney

Attest:

Rosemarie Call
Rosemarie Call
City Clerk



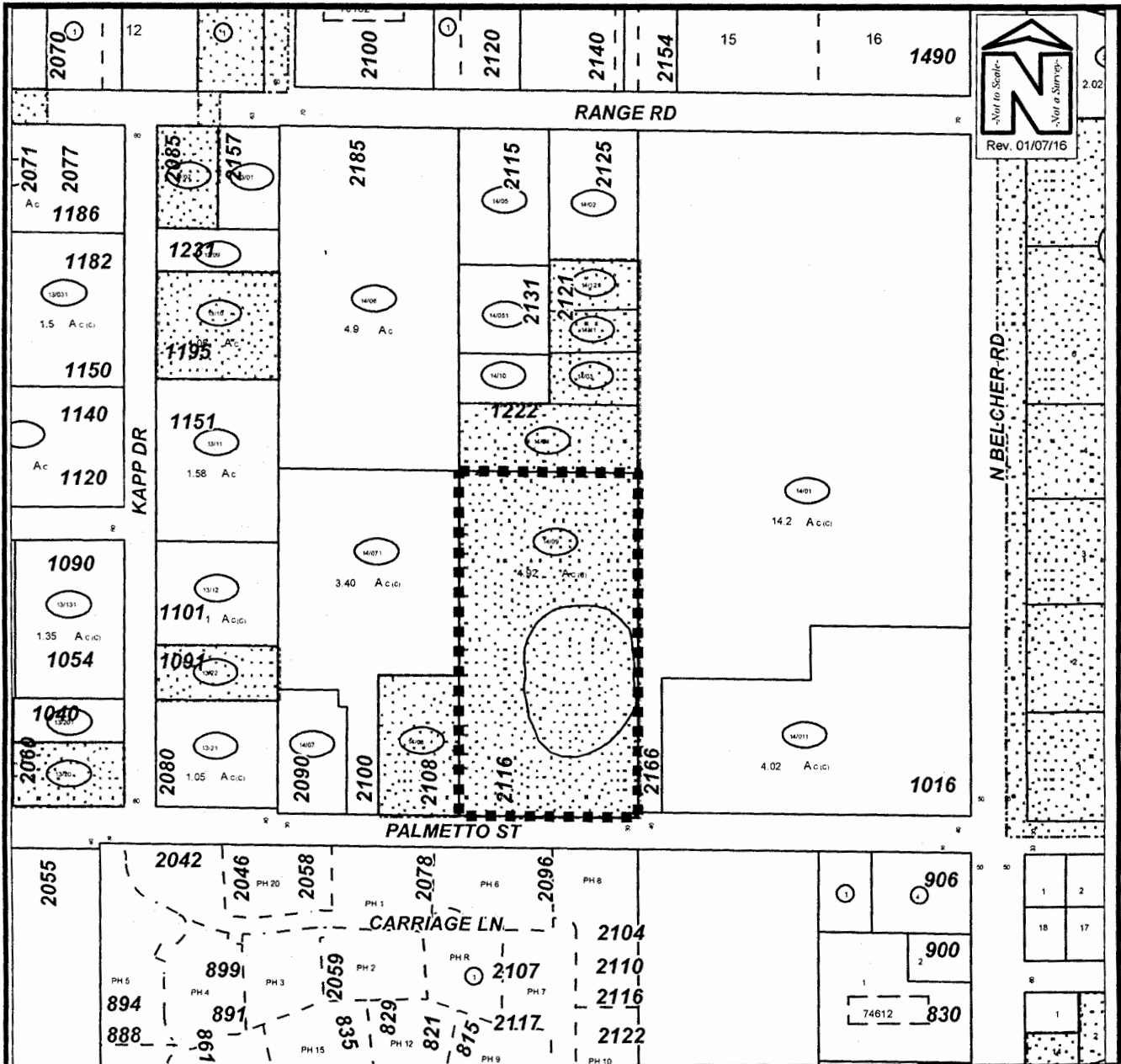

PROPOSED ANNEXATION MAP

Owner(s): ABS Enterprises LLP	Case:	ANX2016-01001
Site: 2116 Palmetto Street	Property Size(Acres):	4.926
	ROW (Acres):	N/A
Land Use	Zoning	PIN: 12-29-15-00000-140-0900
From : IL, Water	M-1	
To: IL, Water/Drainage Feature	IRT	Atlas Page: 271B

ORDINANCE NO. 8957-16

KEN BURKE, CLERK OF COURT
AND COMPTROLLER PINELLAS COUNTY, FL
INST# 2016371062 12/08/2016 at 08:28 AM
OFF REC BK: 19439 PG: 1416-1419
DocType: GOV RECORDING: \$35.50

AN ORDINANCE OF THE CITY OF CLEARWATER, FLORIDA, ANNEXING CERTAIN REAL PROPERTIES LOCATED GENERALLY SOUTH OF GULF TO BAY BOULEVARD, WEST OF THE BAYSIDE BRIDGE, NORTH OF OLD TAMPA BAY, AND EAST OF THORNTON ROAD, WHOSE POST OFFICE ADDRESS IS 606 SOUTH BAYVIEW AVENUE, ALONG WITH AN UNADDRESSED PARCEL APPROXIMATELY 220 FEET SOUTH OF GULF TO BAY BOULEVARD, ALL IN CLEARWATER, FLORIDA 33759, INTO THE CORPORATE LIMITS OF THE CITY, AND REDEFINING THE BOUNDARY LINES OF THE CITY TO INCLUDE SAID ADDITIONS; PROVIDING AN EFFECTIVE DATE.

WHEREAS, the owner of the real properties described herein and depicted on the map attached hereto as Exhibit B has petitioned the City of Clearwater to annex the properties into the City pursuant to Section 171.044, Florida Statutes, and the City has complied with all applicable requirements of Florida law in connection with this ordinance; now, therefore,

BE IT ORDAINED BY THE CITY COUNCIL OF THE CITY OF CLEARWATER, FLORIDA:

Section 1. The following-described properties are hereby annexed into the City of Clearwater and the boundary lines of the City are redefined accordingly:

See attached Exhibit A for Legal Descriptions;

(ANX2016-08028)

The map attached as Exhibit B is hereby incorporated by reference.

Section 2. The provisions of this ordinance are found and determined to be consistent with the City of Clearwater Comprehensive Plan. The City Council hereby accepts the dedication of all easements, parks, rights-of-way and other dedications to the public, which have heretofore been made by plat, deed or user within the annexed property. The City Engineer, the City Clerk and the Planning and Development Director are directed to include and show the property described herein upon the official maps and records of the City.

Section 3. This ordinance shall take effect immediately upon adoption. The City Clerk shall file certified copies of this ordinance, including the map attached hereto, with the Clerk of the Circuit Court and with the County Administrator of Pinellas County, Florida, within 7 days after adoption, and shall file a certified copy with the Florida Department of State within 30 days after adoption.

PASSED ON FIRST READING

PASSED ON SECOND AND FINAL
READING AND ADOPTED

NOV 17 2016

DEC 1 - 2016

-george cretekos

George N. Cretekos
Mayor

Approved as to form:

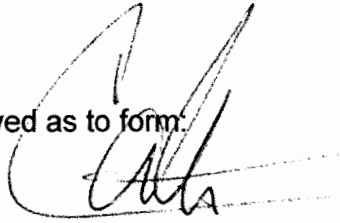

Camilo A. Soto
Assistant City Attorney

Attest:

Rosemarie Call
Rosemarie Call
City Clerk



ANX2016-08027

Tract "B" and Tract "A", D.E. Lame Survey according to the plat thereof, as recorded in Plat Book 9, Page 20 of the Public Records of Pinellas County, Florida:

Together with the east 50 feet of Lot 1, Browns Subdivision of Bayview, Florida according to the plat as recorded in Plat Book 1, Page 13, of the Public Records of Hillsborough County, Florida, of which Pinellas County was formerly a part;

Less the north portion lying 330 feet South from the street centerline of State Road 60 (Gulf to Bay Boulevard);

Together with Metes and Bounds Tract 32/01 in Section 16, Township 29 South, Range 16 East. The Pinellas County Property Appraiser provides the description of this tract recorded in Official Records Book 12205, Page 1063. Per Hamilton Engineering & Surveying, Inc. this instrument does not close by 19.22 feet North and 9.43 feet West and cannot be used. Hamilton Engineering & Surveying, Inc. provided a new description in their Job Number 03100.0001, dated March 19th, 2016, as follows:

As a point of reference begin at the Southwest corner of Tract "C", D.E. Lame Survey according to the plat thereof, as recorded in Plat Book 9, Page 20 of the Public Records of Pinellas County, Florida and proceeds North 66°37'55" East, along the Southerly boundary of said Tract "C", a distance of 259.36 feet to the Southeast corner of said Tract "C" and a point on the Westerly Right-of-Way line of Bayview Avenue; thence South 21°05'09" East along said Westerly Right-of-Way line, a distance of 139.87 feet to the Northeast corner of that certain tract of land described in Official Records Book 16119, Page 2585, Public Records of Pinellas County, Florida; thence South 68°04'07" West, along the Northerly boundary of said tract, a distance of 312.58 feet to the Northwest corner of said tract; thence North 00°37'00" East, a distance of 144.39 feet to the Point of Beginning.

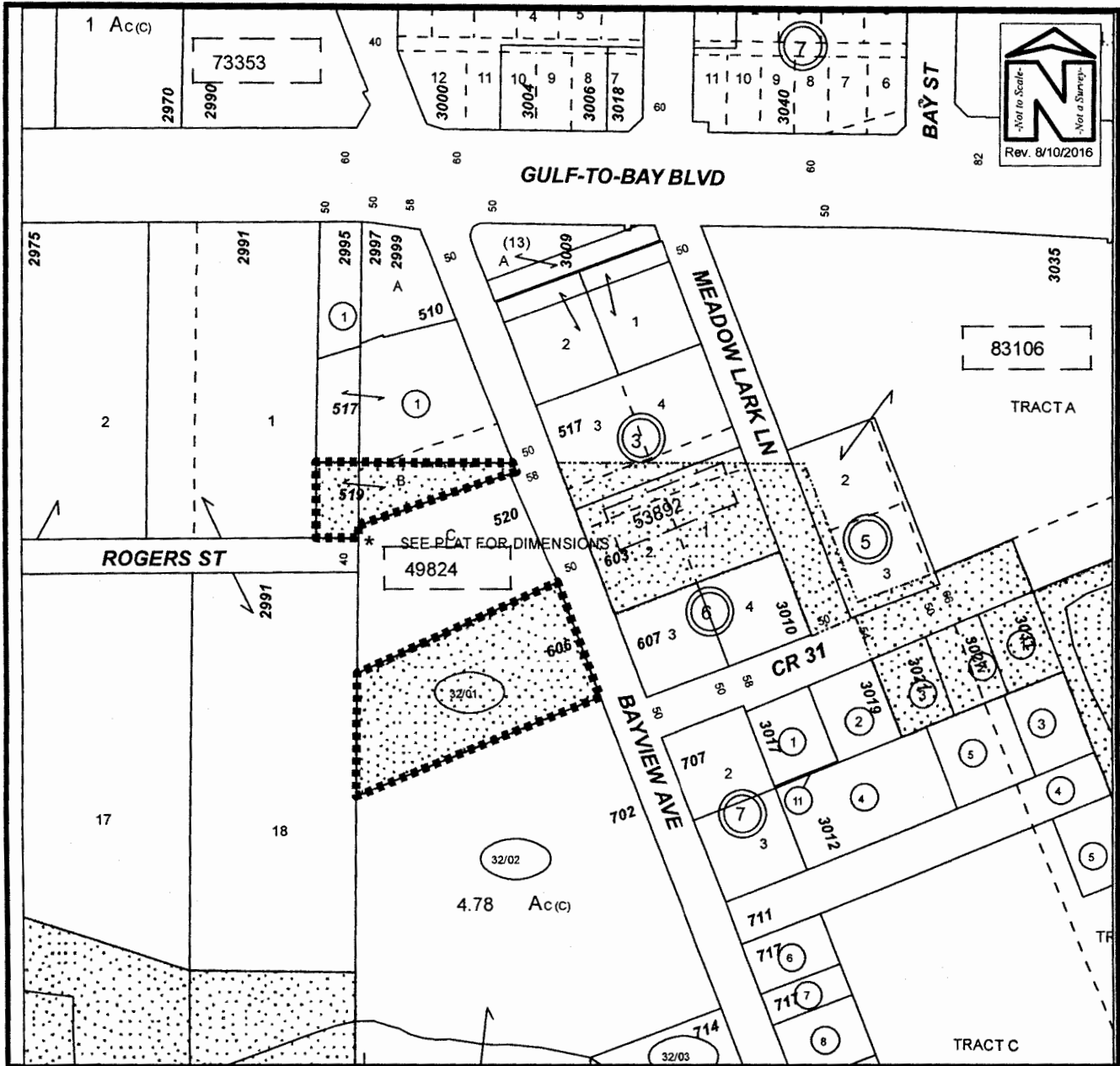

PROPOSED ANNEXATION

Owner(s):	Our Lady of Divine Providence House of Prayer Foundation, Inc.	Case:	ANX2016-08028
Site:	Unaddressed South Bayview Avenue 606 South Bayview Avenue	Property Size (Acres):	1.18
		ROW (Acres):	
Land Use	Zoning	PIN:	16-29-16-49824-000-0020 16-29-16-00000-320-0100
From: RL, RU, RLM	R-4		
To: I	I	Atlas Page:	301A

ORDINANCE NO. 8962-16

AN ORDINANCE OF THE CITY OF CLEARWATER, FLORIDA, ANNEXING CERTAIN REAL PROPERTY LOCATED ON THE SOUTH SIDE OF LEMON STREET APPROXIMATELY 1,150 FEET WEST OF HIGHLAND AVENUE, WHOSE POST OFFICE ADDRESS IS 1411 LEMON STREET, CLEARWATER, FLORIDA 33756, TOGETHER WITH CERTAIN RIGHT-OF-WAY OF LEMON STREET, INTO THE CORPORATE LIMITS OF THE CITY, AND REDEFINING THE BOUNDARY LINES OF THE CITY TO INCLUDE SAID ADDITIONS; PROVIDING AN EFFECTIVE DATE.

KEN BURKE, CLERK OF COURT
AND COMPTROLLER PINELLAS COUNTY, FL
INST# 2016371063 12/08/2016 at 08:28 AM
OFF REC BK: 19439 PG: 1420-1422
DocType:GOV RECORDING: \$27.00

WHEREAS, the owners of the real property described herein and depicted on the map attached hereto as Exhibit A have petitioned the City of Clearwater to annex the property into the City pursuant to Section 171.044, Florida Statutes, and the City has complied with all applicable requirements of Florida law in connection with this ordinance; now, therefore,

BE IT ORDAINED BY THE CITY COUNCIL OF THE CITY OF CLEARWATER, FLORIDA:

Section 1. The following-described property is hereby annexed into the City of Clearwater and the boundary lines of the City are redefined accordingly:

Lot 17, Block B, SUNNY PARK GROVES, according to the map or plat thereof as recorded in Plat Book 36, Page(s) 2, Public Records of Pinellas County, Florida, together with abutting right-of-way of Lemon Street;

(ANX2016-09030)

The map attached as Exhibit A is hereby incorporated by reference.

Section 2. The provisions of this ordinance are found and determined to be consistent with the City of Clearwater Comprehensive Plan. The City Council hereby accepts the dedication of all easements, parks, rights-of-way and other dedications to the public, which have heretofore been made by plat, deed or user within the annexed property. The City Engineer, the City Clerk and the Planning and Development Director are directed to include and show the property described herein upon the official maps and records of the City.

Section 3. This ordinance shall take effect immediately upon adoption. The City Clerk shall file certified copies of this ordinance, including the map attached hereto, with the Clerk of the Circuit Court and with the County Administrator of Pinellas County, Florida, within 7 days after adoption, and shall file a certified copy with the Florida Department of State within 30 days after adoption.

PASSED ON FIRST READING

PASSED ON SECOND AND FINAL
READING AND ADOPTED

NOV 17 2016

DEC 1 - 2016

-george cretekos

George N. Cretekos
Mayor

Approved as to form:

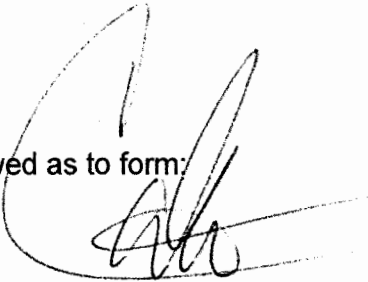

Camilo A. Soto
Assistant City Attorney

Attest:

Rosemarie Call
Rosemarie Call
City Clerk





PROPOSED ANNEXATION

Owner(s): David & Karlas Deas	Case:	ANX2016-09030
Site: 1411 Lemon Street	Property Size(Acres):	0.156
	ROW (Acres):	0.096
Land Use	Zoning	PIN: 23-29-15-86958-002-0170
From : RL	R-3	
To: RL	LMDR	Atlas Page: 315A

ORDINANCE NO. 8965-16

AN ORDINANCE OF THE CITY OF CLEARWATER, FLORIDA, ANNEXING CERTAIN REAL PROPERTY LOCATED ON THE SOUTH SIDE OF MERRILL AVENUE APPROXIMATELY 1,015 FEET WEST OF MCMULLEN BOOTH ROAD, WHOSE POST OFFICE ADDRESS IS 3003 MERRILL AVENUE, CLEARWATER, FLORIDA 33759, INTO THE CORPORATE LIMITS OF THE CITY, TOGETHER WITH CERTAIN RIGHT-OF-WAY OF MERRILL AVENUE, AND REDEFINING THE BOUNDARY LINES OF THE CITY TO INCLUDE SAID ADDITIONS; PROVIDING AN EFFECTIVE DATE.

KEN BURKE, CLERK OF COURT
AND COMPTROLLER PINELLAS COUNTY, FL
INST# 2016371064 12/08/2016 at 08:28 AM
OFF REC BK: 19439 PG: 1423-1426
DocType: GOV RECORDING: \$35.50

WHEREAS, the owner of the real property described herein and depicted on the map attached hereto as Exhibit B has petitioned the City of Clearwater to annex the property into the City pursuant to Section 171.044, Florida Statutes, and the City has complied with all applicable requirements of Florida law in connection with this ordinance; now, therefore,

BE IT ORDAINED BY THE CITY COUNCIL OF THE CITY OF CLEARWATER, FLORIDA:

Section 1. The following-described property is hereby annexed into the City of Clearwater and the boundary lines of the City are redefined accordingly:

See attached Exhibit A for Legal Description;

(ANX2016-09031)

The map attached as Exhibit B is hereby incorporated by reference.

Section 2. The provisions of this ordinance are found and determined to be consistent with the City of Clearwater Comprehensive Plan. The City Council hereby accepts the dedication of all easements, parks, rights-of-way and other dedications to the public, which have heretofore been made by plat, deed or user within the annexed property. The City Engineer, the City Clerk and the Planning and Development Director are directed to include and show the property described herein upon the official maps and records of the City.

Section 3. This ordinance shall take effect immediately upon adoption. The City Clerk shall file certified copies of this ordinance, including the map attached hereto, with the Clerk of the Circuit Court and with the County Administrator of Pinellas County, Florida, within 7 days after adoption, and shall file a certified copy with the Florida Department of State within 30 days after adoption.

PASSED ON FIRST READING

PASSED ON SECOND AND FINAL
READING AND ADOPTED

NOV 17 2016

DEC 1 - 2016

-george cretekos

George N. Cretekos
Mayor

Approved as to form:

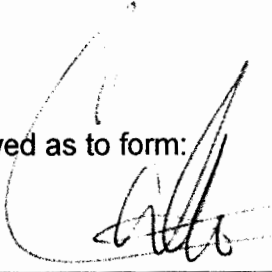

Camilo A. Soto
Assistant City Attorney

Attest:

Rosemarie Call

Rosemarie Call
City Clerk



Lot 1, Sunset Valley Subdivision, according to the map or plat thereof as recorded in Plat Book 42, Page 54, Public Records of Pinellas County, Florida;

together with vacated Right-of-Way of Bayview Avenue as described per Resolution 01-289 recorded in Official Records Book 11629, Pages 1116-1121, Public Records of Pinellas County;

together with abutting Right-of-Way of Merrill Avenue.

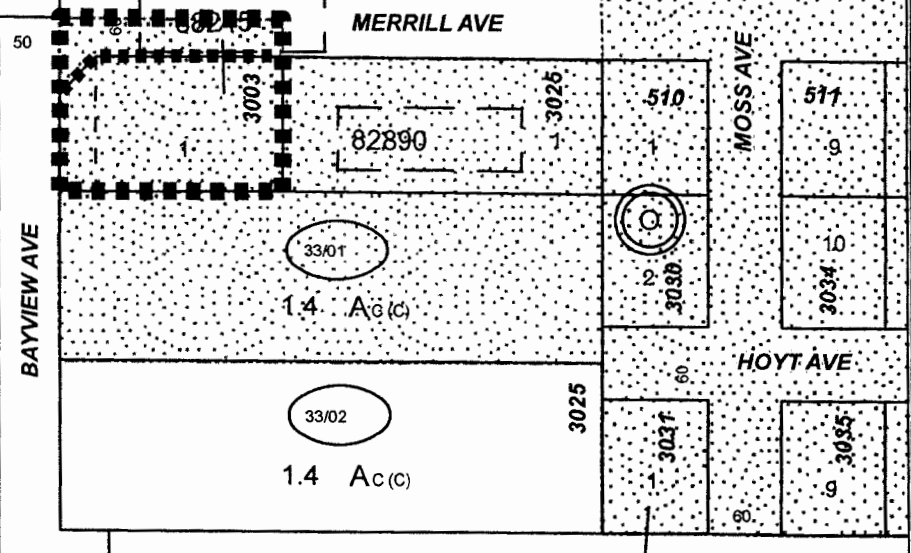
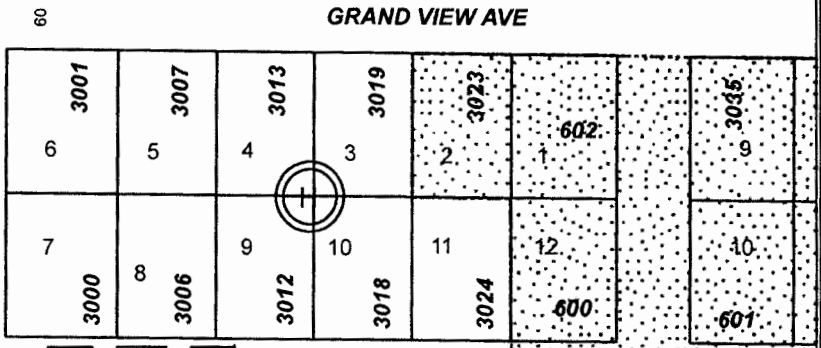
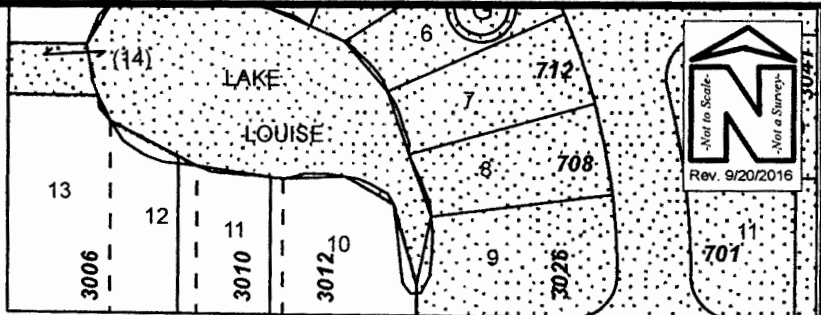

PROPOSED ANNEXATION

Owner(s):	Robin J. Sloan	Case:	ANX2016-09031
Site:	3003 Merrill Avenue	Property Size (Acres):	0.442
		ROW (Acres):	0.115
Land Use	Zoning	PIN:	09-29-16-88245-000-0010
From :	RL R-3		
To:	RL LMDR	Atlas Page:	283A

ORDINANCE NO. 8968-16

AN ORDINANCE OF THE CITY OF CLEARWATER, FLORIDA, ANNEXING CERTAIN REAL PROPERTY LOCATED ON THE EAST SIDE OF OWEN DRIVE APPROXIMATELY 630 FEET NORTH OF SR 590, WHOSE POST OFFICE ADDRESS IS 1749 OWEN DRIVE, CLEARWATER, FLORIDA 33759, INTO THE CORPORATE LIMITS OF THE CITY, AND REDEFINING THE BOUNDARY LINES OF THE CITY TO INCLUDE SAID ADDITION; PROVIDING AN EFFECTIVE DATE.

KEN BURKE, CLERK OF COURT
AND COMPTROLLER PINELLAS COUNTY, FL
INST# 2016371065 12/08/2016 at 08:28 AM
OFF REC BK: 19439 PG: 1427-1429
DocType:GOV RECORDING: \$27.00

WHEREAS, the owners of the real property described herein and depicted on the map attached hereto as Exhibit A have petitioned the City of Clearwater to annex the property into the City pursuant to Section 171.044, Florida Statutes, and the City has complied with all applicable requirements of Florida law in connection with this ordinance; now, therefore,

BE IT ORDAINED BY THE CITY COUNCIL OF THE CITY OF CLEARWATER, FLORIDA:

Section 1. The following-described property is hereby annexed into the City of Clearwater and the boundary lines of the City are redefined accordingly:

Lot 14, Pinellas Terrace, according to the map or plat thereof as recorded in Plat Book 49, Page 52, of the Public Records of Pinellas County, Florida;

(ANX2016-09032)

The map attached as Exhibit A is hereby incorporated by reference.

Section 2. The provisions of this ordinance are found and determined to be consistent with the City of Clearwater Comprehensive Plan. The City Council hereby accepts the dedication of all easements, parks, rights-of-way and other dedications to the public, which have heretofore been made by plat, deed or user within the annexed property. The City Engineer, the City Clerk and the Planning and Development Director are directed to include and show the property described herein upon the official maps and records of the City.

Section 3. This ordinance shall take effect immediately upon adoption. The City Clerk shall file certified copies of this ordinance, including the map attached hereto, with the Clerk of the Circuit Court and with the County Administrator of Pinellas County, Florida, within 7 days after adoption, and shall file a certified copy with the Florida Department of State within 30 days after adoption.

PASSED ON FIRST READING

PASSED ON SECOND AND FINAL
READING AND ADOPTED

NOV 17 2016

DEC 1 - 2016

-george cretekos

George N. Cretekos
Mayor

Approved as to form:

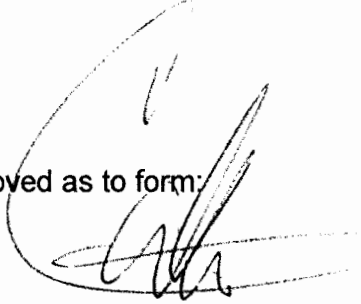

Camilo A. Soto
Assistant City Attorney

Attest:

Rosemarie Call
Rosemarie Call
City Clerk



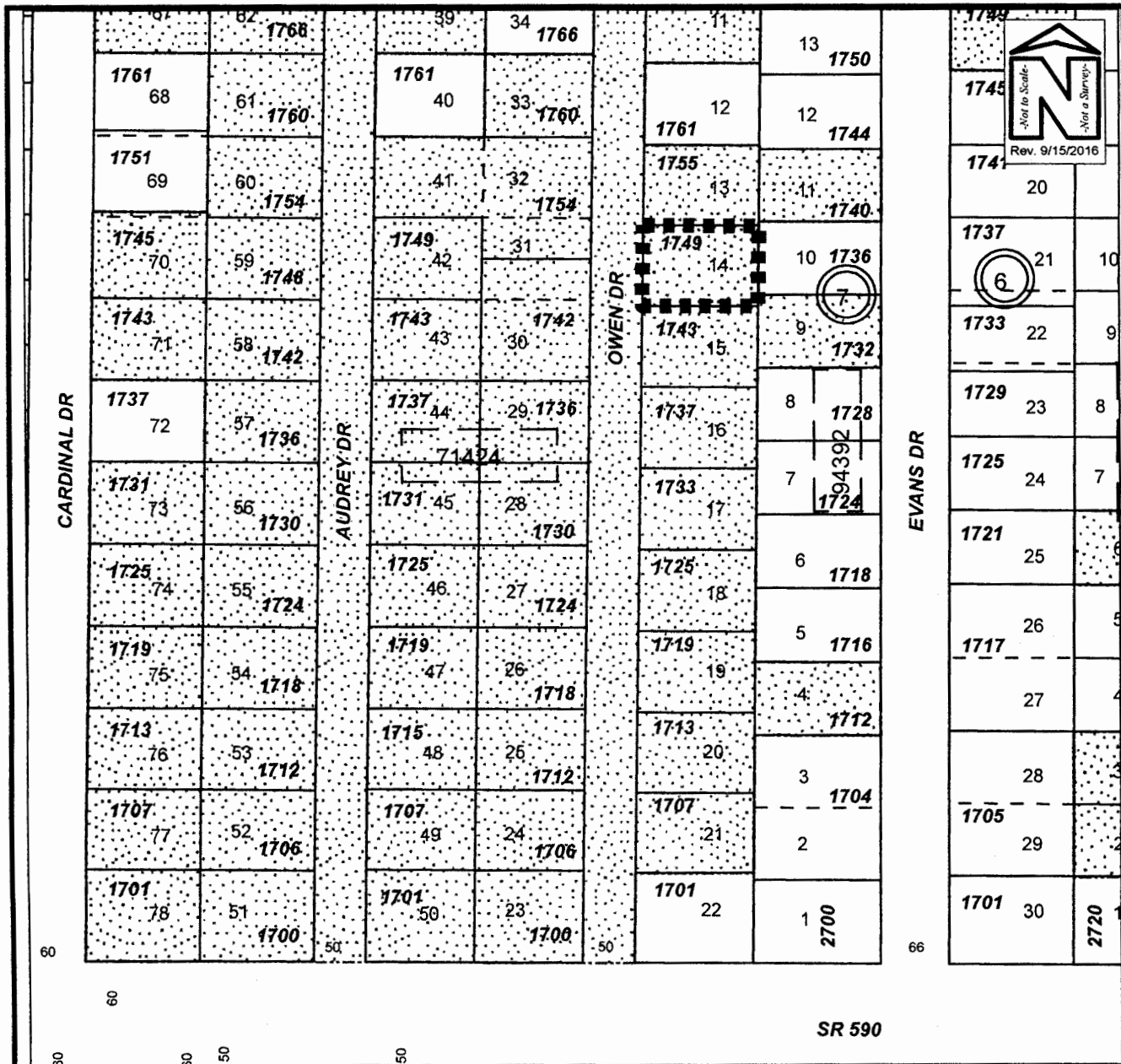

PROPOSED ANNEXATION

Owner(s): Efigjeni & Spiro Dashi	Case:	ANX2016-09032
Site: 1749 Owen Drive	Property Size(Acres):	0.200
Land Use	Zoning	PIN: 05-29-16-71424-000-0140
From : RL, P	R-3	
To: RL, Drainage Feature Overlay	LMDR	Atlas Page: 264A

ORDINANCE NO. 8971-16

AN ORDINANCE OF THE CITY OF CLEARWATER, FLORIDA, ANNEXING CERTAIN REAL PROPERTY LOCATED ON THE SOUTH SIDE OF PARKWOOD STREET APPROXIMATELY 70 FEET EAST OF NORTH BETTY LANE, WHOSE POST OFFICE ADDRESS IS 1305 PARKWOOD STREET, CLEARWATER, FLORIDA 33755, INTO THE CORPORATE LIMITS OF THE CITY, AND REDEFINING THE BOUNDARY LINES OF THE CITY TO INCLUDE SAID ADDITION; PROVIDING AN EFFECTIVE DATE.

KEN BURKE, CLERK OF COURT
AND COMPTROLLER PINELLAS COUNTY, FL
INST#: 2016371066 12/08/2016 at 08:28 AM
OFF REC BK: 19439 PG: 1430-1432
DocType:GOV RECORDING: \$27.00

WHEREAS, the owner of the real property described herein and depicted on the map attached hereto as Exhibit A has petitioned the City of Clearwater to annex the property into the City pursuant to Section 171.044, Florida Statutes, and the City has complied with all applicable requirements of Florida law in connection with this ordinance; now, therefore,

BE IT ORDAINED BY THE CITY COUNCIL OF THE CITY OF CLEARWATER, FLORIDA:

Section 1. The following-described property is hereby annexed into the City of Clearwater and the boundary lines of the City are redefined accordingly:

Lot 8, Block B, PINE RIDGE, according to the Plat thereof, recorded in Plat Book 28, Page 98, Public Records of Pinellas County, Florida;

(ANX2016-09033)

The map attached as Exhibit A is hereby incorporated by reference.

Section 2. The provisions of this ordinance are found and determined to be consistent with the City of Clearwater Comprehensive Plan. The City Council hereby accepts the dedication of all easements, parks, rights-of-way and other dedications to the public, which have heretofore been made by plat, deed or user within the annexed property. The City Engineer, the City Clerk and the Planning and Development Director are directed to include and show the property described herein upon the official maps and records of the City.

Section 3. This ordinance shall take effect immediately upon adoption. The City Clerk shall file certified copies of this ordinance, including the map attached hereto, with the Clerk of the Circuit Court and with the County Administrator of Pinellas County, Florida, within 7 days after adoption, and shall file a certified copy with the Florida Department of State within 30 days after adoption.

PASSED ON FIRST READING

PASSED ON SECOND AND FINAL
READING AND ADOPTED

NOV 17 2016

DEC 1 - 2016

-george cretekos

George N. Cretekos
Mayor

Approved as to form:

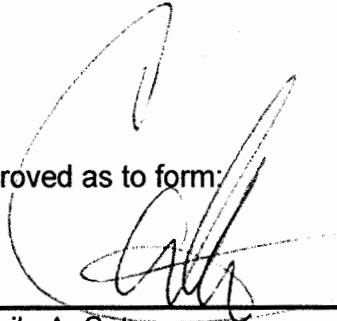

Camilo A. Soto
Assistant City Attorney

Attest:

Rosemarie Call

Rosemarie Call
City Clerk

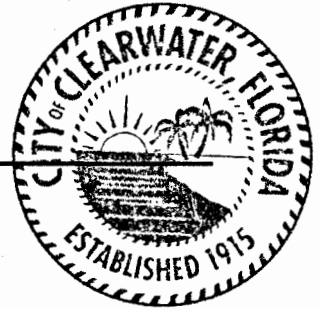

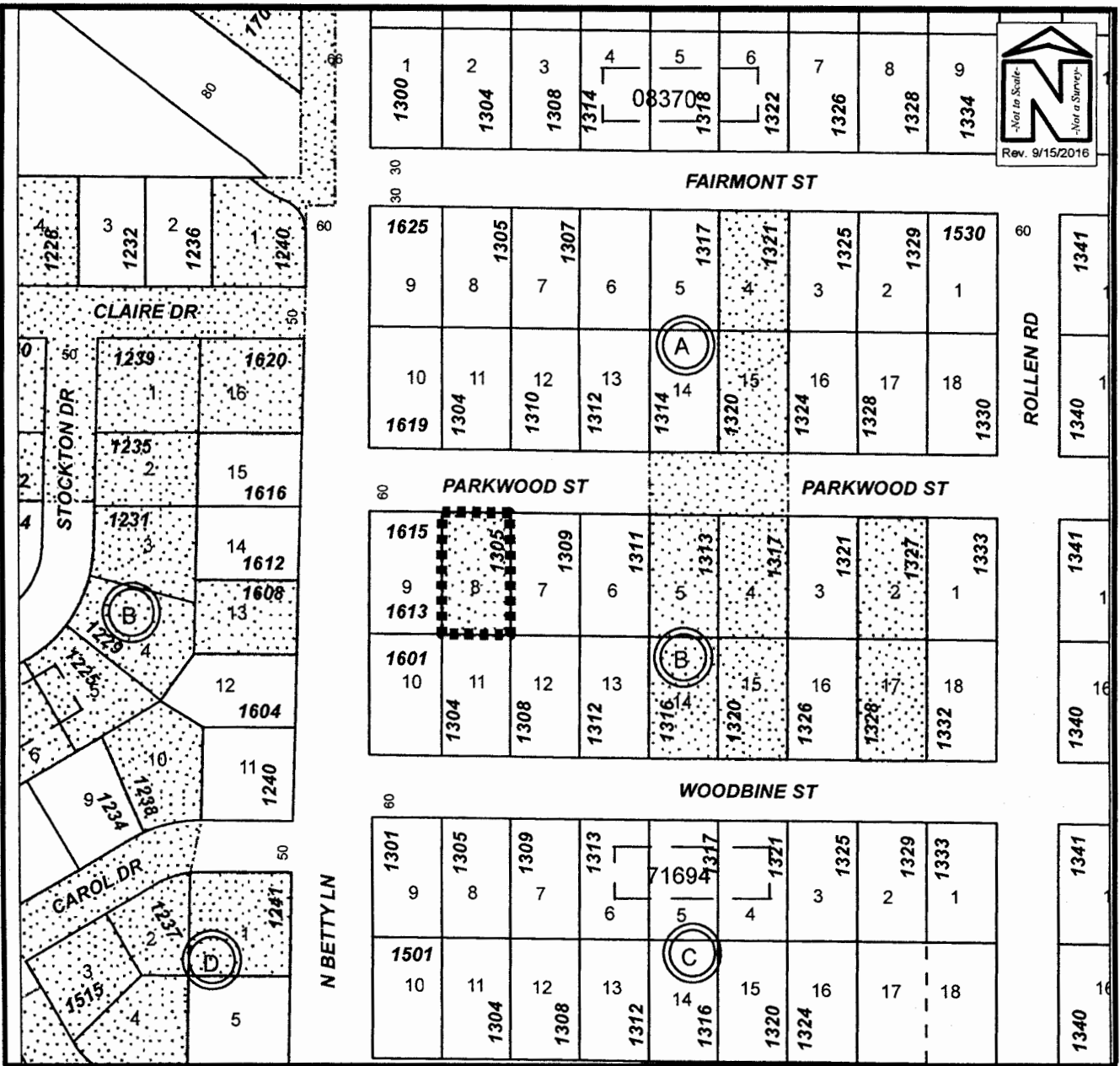

PROPOSED ANNEXATION

Owner(s):	Joyce A. Slocumb	Case:	ANX2016-09033
Site:	1305 Parkwood Street	Property Size(Acres):	0.178
		ROW (Acres):	
Land Use	Zoning	PIN:	10-29-15-71694-002-0080
From :	RL R-3		
To:	RL LMDR	Atlas Page:	269B

ORDINANCE NO. 8974-16

AN ORDINANCE OF THE CITY OF CLEARWATER, FLORIDA, ANNEXING CERTAIN REAL PROPERTY LOCATED ON THE WEST SIDE OF WEST LAGOON CIRCLE APPROXIMATELY 460 FEET NORTH OF SOUTH LAGOON CIRCLE, WHOSE POST OFFICE ADDRESS IS 1740 WEST LAGOON CIRCLE, CLEARWATER, FLORIDA 33765, INTO THE CORPORATE LIMITS OF THE CITY, AND REDEFINING THE BOUNDARY LINES OF THE CITY TO INCLUDE SAID ADDITION; PROVIDING AN EFFECTIVE DATE.

WHEREAS, the owner of the real property described herein and depicted on the map attached hereto as Exhibit A has petitioned the City of Clearwater to annex the property into the City pursuant to Section 171.044, Florida Statutes, and the City has complied with all applicable requirements of Florida law in connection with this ordinance; now, therefore,

BE IT ORDAINED BY THE CITY COUNCIL OF THE CITY OF CLEARWATER, FLORIDA:

Section 1. The following-described property is hereby annexed into the City of Clearwater and the boundary lines of the City are redefined accordingly:

Lot 100, Clearwater Manor, according to the map or plat thereof, as recorded in Plat Book 41, Page 66 of the Public Records of Pinellas County, Florida;

(ANX2016-09034)

The map attached as Exhibit A is hereby incorporated by reference.

Section 2. The provisions of this ordinance are found and determined to be consistent with the City of Clearwater Comprehensive Plan. The City Council hereby accepts the dedication of all easements, parks, rights-of-way and other dedications to the public, which have heretofore been made by plat, deed or user within the annexed property. The City Engineer, the City Clerk and the Planning and Development Director are directed to include and show the property described herein upon the official maps and records of the City.

Section 3. This ordinance shall take effect immediately upon adoption. The City Clerk shall file certified copies of this ordinance, including the map attached hereto, with the Clerk of the Circuit Court and with the County Administrator of Pinellas County, Florida, within 7 days after adoption, and shall file a certified copy with the Florida Department of State within 30 days after adoption.

PASSED ON FIRST READING

PASSED ON SECOND AND FINAL
READING AND ADOPTED

NOV 17 2016

DEC 1 - 2016

-george cretekos

George N. Cretekos
Mayor

Approved as to form:

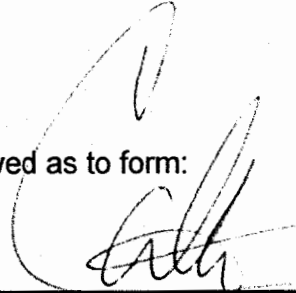

Camilo A. Soto
Assistant City Attorney

Attest:

Rosemarie Call

Rosemarie Call
City Clerk

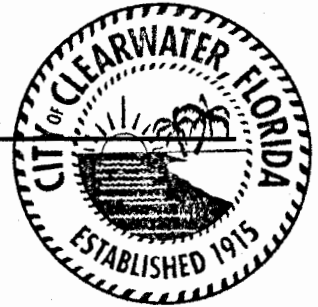

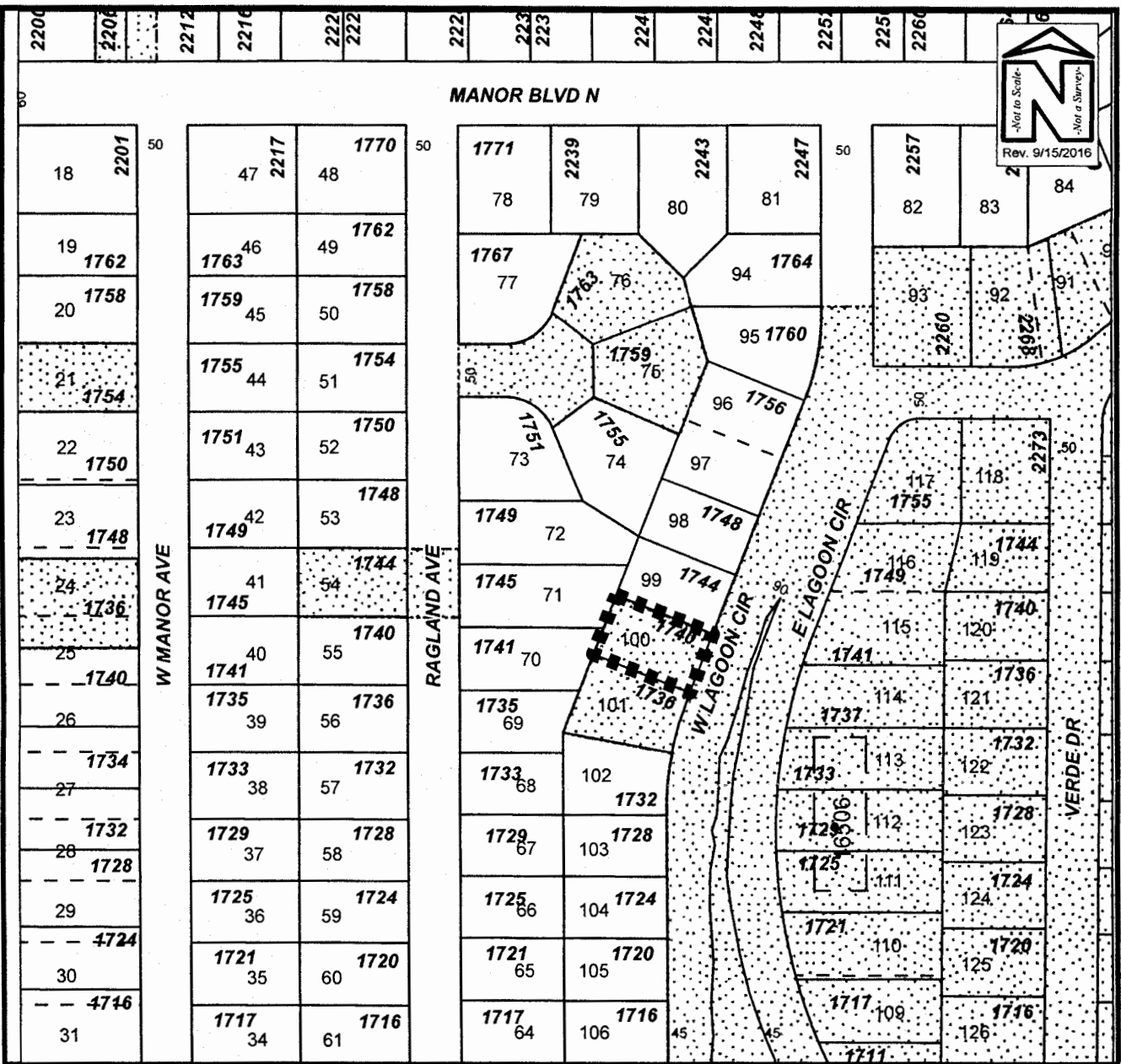
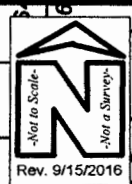

PROPOSED ANNEXATION

Owner(s): Diane C. Shoemaker	Case:	ANX2016-09034
Site: 1740 W Lagoon Circle	Property Size(Acres):	0.138
Land Use	Zoning	ROW (Acres):
From : RL	R-3	PIN: 06-29-16-16506-000-1000
To: RL	LMDR	Atlas Page: 263A