

SECTION 2, TOWNSHIP 28 SOUTH, RANGE 15 EAST

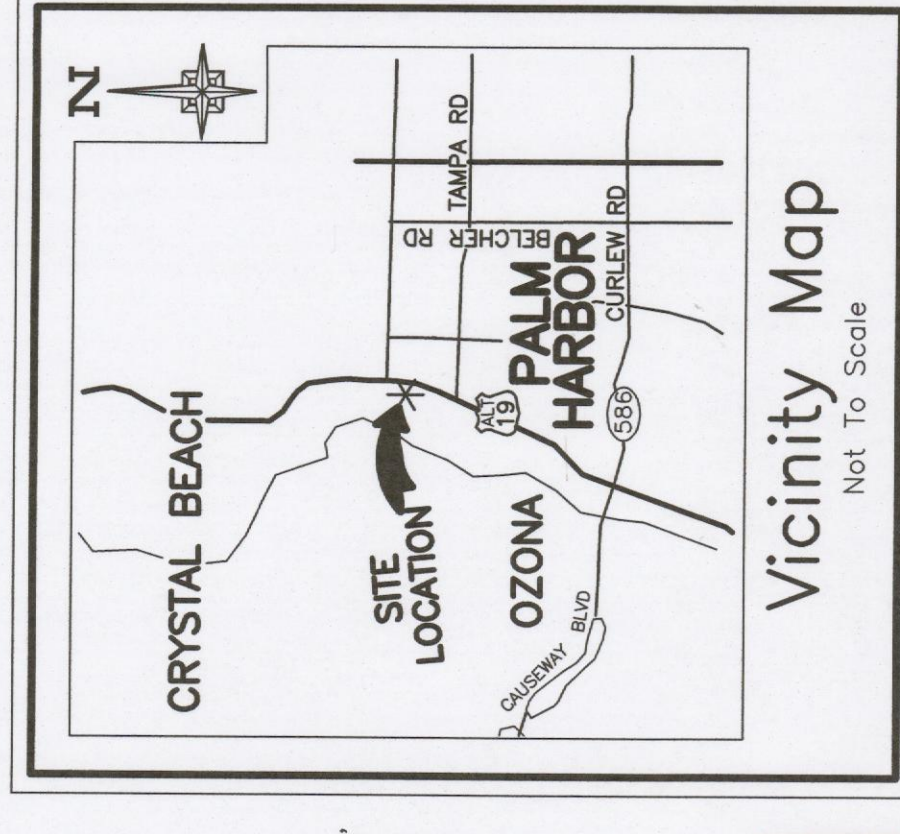

**DESCRIPTION:**  
Lot B and that portion of Lots 6, 7, 9 and 10, Block 135, West of Sutherland, as recorded in Plat Book No. 124, Town of Sutherland, as recorded in Plat Book No. 1 of the Public Records of Hillsborough County, Florida of which Pinellas County was formerly a part thereof.

**NOTE:**  
The plot of TOWN OF SUTHERLAND was recorded as MAP OF SUTHERLAND, Plat Book 1, Page 1 of the Public Records of Hillsborough County, Florida on March 29, 1988.

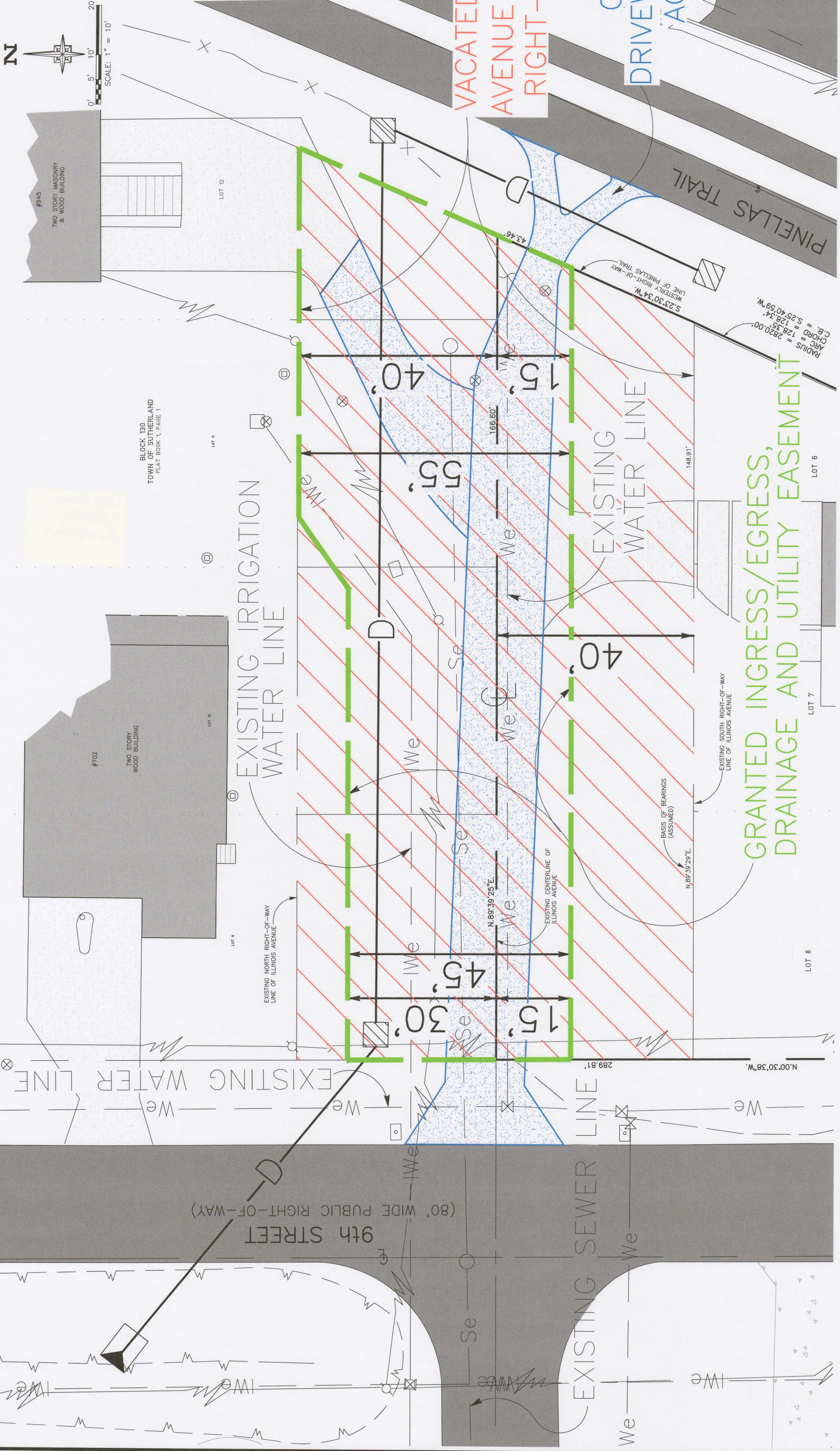

**SYMBOL LEGEND**

- ▬ CABLE SERVICE PEDESTAL
- CLEANOUT
- ⊙ FIRE HYDRANT
- FLAG POLE
- GATE VALVE
- GUY ANCHOR
- IRRIGATION VALVE
- JUNCTION BOX
- ⊗ LAMP POST
- MAILBOX
- MANHOLE
- PHONE SERVICE PEDESTAL
- POWER POLE
- SIGN
- ⊗ TRANSFORMER
- WATER METER
- WOOD POST

NO.	DATE	REVISIONS	DRN. CKD. APP.

**MULLER - TOWN OF SUTHERLAND  
RIGHT-OF-WAY VACATION AND EASEMENT GRANTS EXHIBIT**

PINELLAS COUNTY, FLORIDA

PREPARED FOR:  
CHRISTOPHER D. AND  
SARA L. MULLER  
2700 WOODS MILLER  
PALM HARBOR, FLORIDA 34683  
Phone: (727) 389-3122

DESIGNED BY:  
T.G. Rodcliffe  
DRN.: KB

SCALE: 1" = 10'

JOB NO.: 37523  
THOMAS G. BARDOLIFFE  
FL ENGINEERS, INC. STATE LICENSE NO. FE 42044

APPROVED BY:

**LLOVERAS, BAUR & STEVENS**  
ENGINEERS - SURVEYORS - PLANNERS  
29228 U.S. HIGHWAY 19 N.,  
CLEARWATER, FLORIDA 33761  
Phone: (727) 764-3865  
Fax: (727) 764-8153

DATE: Jan. 22, 2021

RIGHT-OF-WAY VACATION AND EASEMENT GRANTS EXHIBIT

JOB NO. 37523

SHEET 1 OF 1