

## DESCRIPTION SKETCH

SECTION 33, TOWNSHIP 29 SOUTH, RANGE 16 EAST

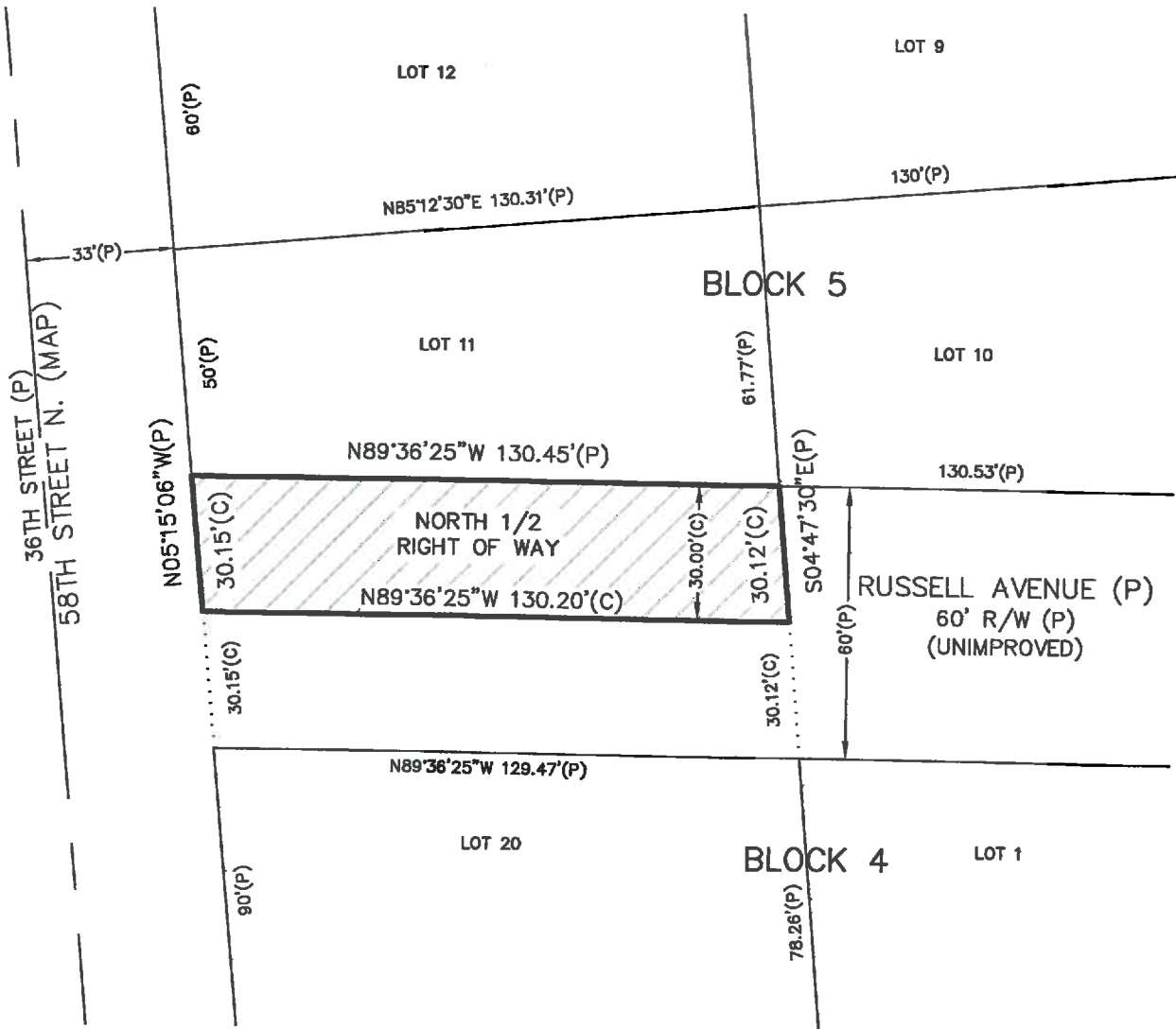

**LEGAL DESCRIPTION:**

The North 1/2 (half) of that Right-of-Way lying adjacent to Lot 11, Block 5, MUNDAY'S ADDITION TO CHESTERVILLA, according to the map or plat thereof, as recorded in Plat Book 21, Page 22, of the Public Records of Pinellas County, Florida.

**SURVEYOR'S NOTES:**

1. THIS IS A SKETCH AND DESCRIPTION OF A PORTION OF RIGHT-OF-WAY ONLY, NOT A BOUNDARY SURVEY.
2. BEARINGS SHOWN HEREON ARE BASED ON THE PLAT OF RECORD REFERENCED HEREON.
3. DIMENSIONS SHOWN HEREON ARE BASED ON PLAT DATA AND CALCULATIONS BASED ON SAID PLAT DATA, A BOUNDARY SURVEY MUST BE COMPLETED ON THE GROUND TO DETERMINE ACTUAL MEASUREMENTS OF THE BOUNDARY LINES SHOWN.

**LEGEND AND ABBREVIATIONS**

- (C) = CALCULATED DATA  
(P) = PLAT DATA  
R/W = RIGHT-OF-WAY

Reviewed by:                        
Date:           1-25-19            
SFN#           501-1568          

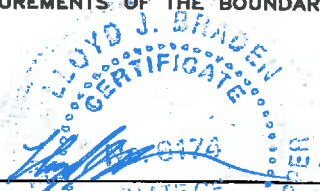

LLOYD J. BRADEN  
PROFESSIONAL SURVEYOR & MAPPER #6174  
Not valid without the signature and raised seal of a Florida Licensed Surveyor and Mapper.

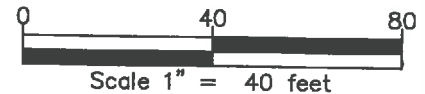

### Braden Land Surveying

7741 DAMASK LANE  
NEW PORT RICHEY, FL 34654  
PHONE (727) 224-8758  
LB# 8213

REVISIONS	JOB NUMBER:	DESCRIPTION	FIELDED	DRAWN
	0918-008	PROPOSED VACATED R/W	N/A	9/28/2018
	0918-008	PINELLAS COUNTY COMMENTS	N/A	1/18/2019
PROJECT: 15401 58TH ST. N.		SHEET NUMBER: 1 OF 1		