

Merry Celeste, CPPB
Division Director
Purchasing and Risk Management

June 29, 2022

TO: ALL INTERESTED SUBMITTERS

REQUEST FOR NEGOTIATION: DEVELOPMENT OF RESIDENTIAL PROPERTY - LEALMAN
COMMUNITY REDEVELOPMENT AREA AT 3901 46TH AVE N

RFN NUMBER: 22-0460-RN

RFN SUBMITTAL IS DUE: August 11, 2022 @ 3:00 P.M.

ADDENDUM NO. 1

Following is additional information, clarifications, questions and responses relative to referenced Request for Negotiation (RFN):

INFORMATION:

1. **Survey of property is added to this RFN. See Addendum No. 1 - Attachment No. 1 - 3901 46TH AVE N. Survey on Page 2 of this Addendum.**

All other specifications, terms and conditions remain the same.

Please remember to acknowledge receipt of this Addendum in Section titled: **ADDENDUM**, Page 16 under Addendum No.1 and return with completed proposal package.

Sincerely,



Merry Celeste, CPPB
Division Director
Purchasing and Risk Management

PLEASE ADDRESS REPLY TO:
400 South Ft. Harrison, Sixth Floor
Clearwater, Florida 33756
Phone: (727) 464-3311
FAX: (727) 464-3925
Website: www.pinellascounty.org/purchase



BOUNDARY AND TOPOGRAPHIC SURVEY

LEGAL DESCRIPTION:

LOT 1 TO 25 INCLUSIVE, BLOCK 25, LELIUM HEIGHTS SECOND SECTION, TOGETHER WITH VACATED 16' FOOT ALLEYS-THROUGH SAID...

Table with 4 columns: SANITARY SEWER TABLE and SYMBOL LEGEND. Contains data for various sewer lines and symbols for backflow preventers, catch basins, etc.

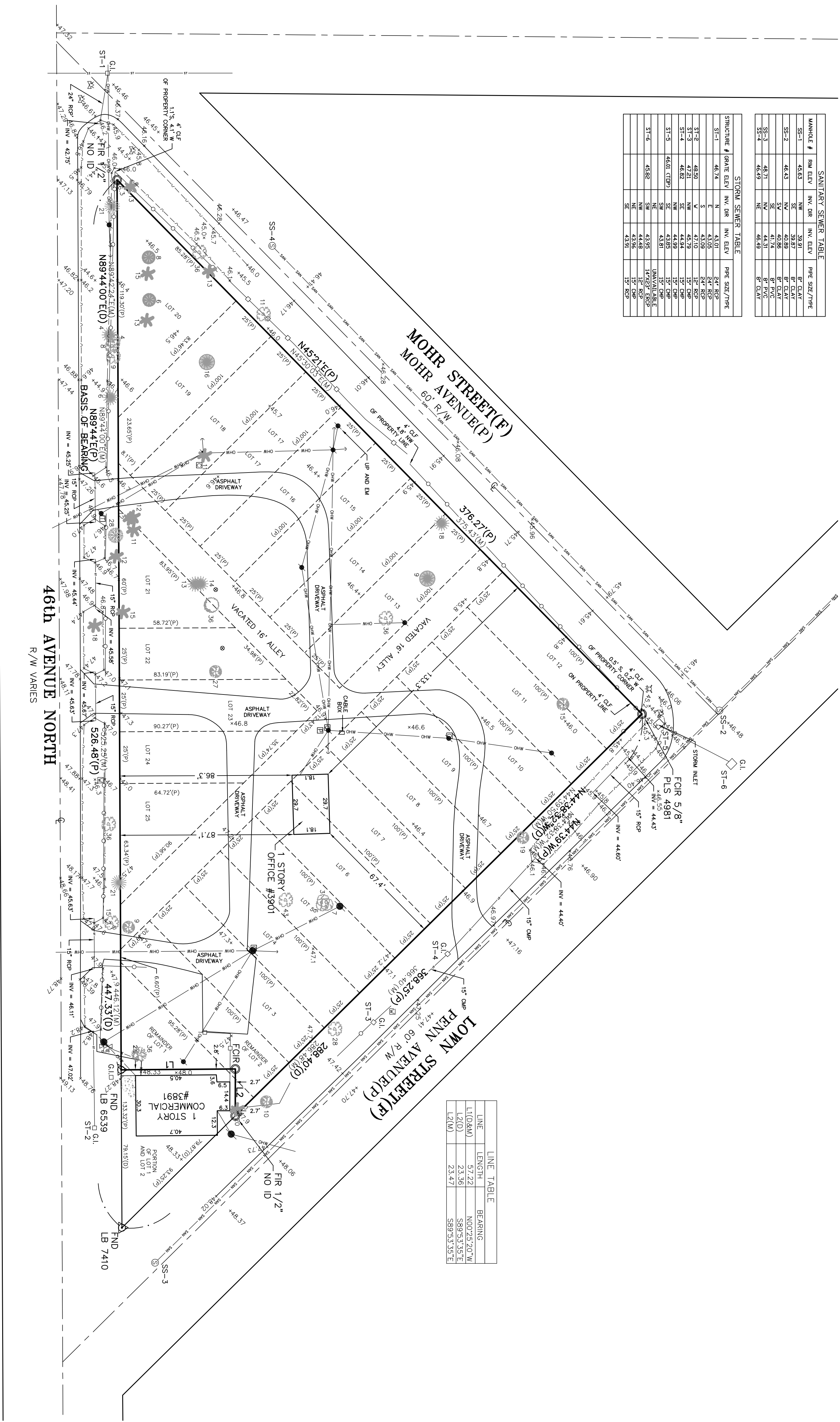

SYMBOL LEGEND, TREE LEGEND, LEGEND, and LINE LEGEND. Lists symbols and descriptions for various survey elements and vegetation types.

PROPERTY ADDRESS, SURVEY NOTES, SURVEYORS CERTIFICATION, CERTIFIED TO, and GEODATA SERVICES INC. contact information. Includes details about the survey and the firm's address at 1166 Kapp Drive.