

JOB NO.: 181250	MURPHY'S LAND SURVEYING, INC. PROFESSIONAL LAND SURVEYORS 5750 11TH AVENUE NORTH ST. PETERSBURG, FLORIDA 33710 WWW.MURPHYLANDSURVEYING.COM	L.B. #7410
DRAWN BY: MCM	CHECKED BY: EDM	PH. (727) 347-8740
DATE OF FIELD WORK: 7/3/18		FAX (727) 344-4640

CERTIFIED TO: Allen L. Gadoury

SCALE: 1" = 20' Survey not valid for more than one (1) year from date of field work. SEC. 34 TWP. 30 S. RGE. 16 E.

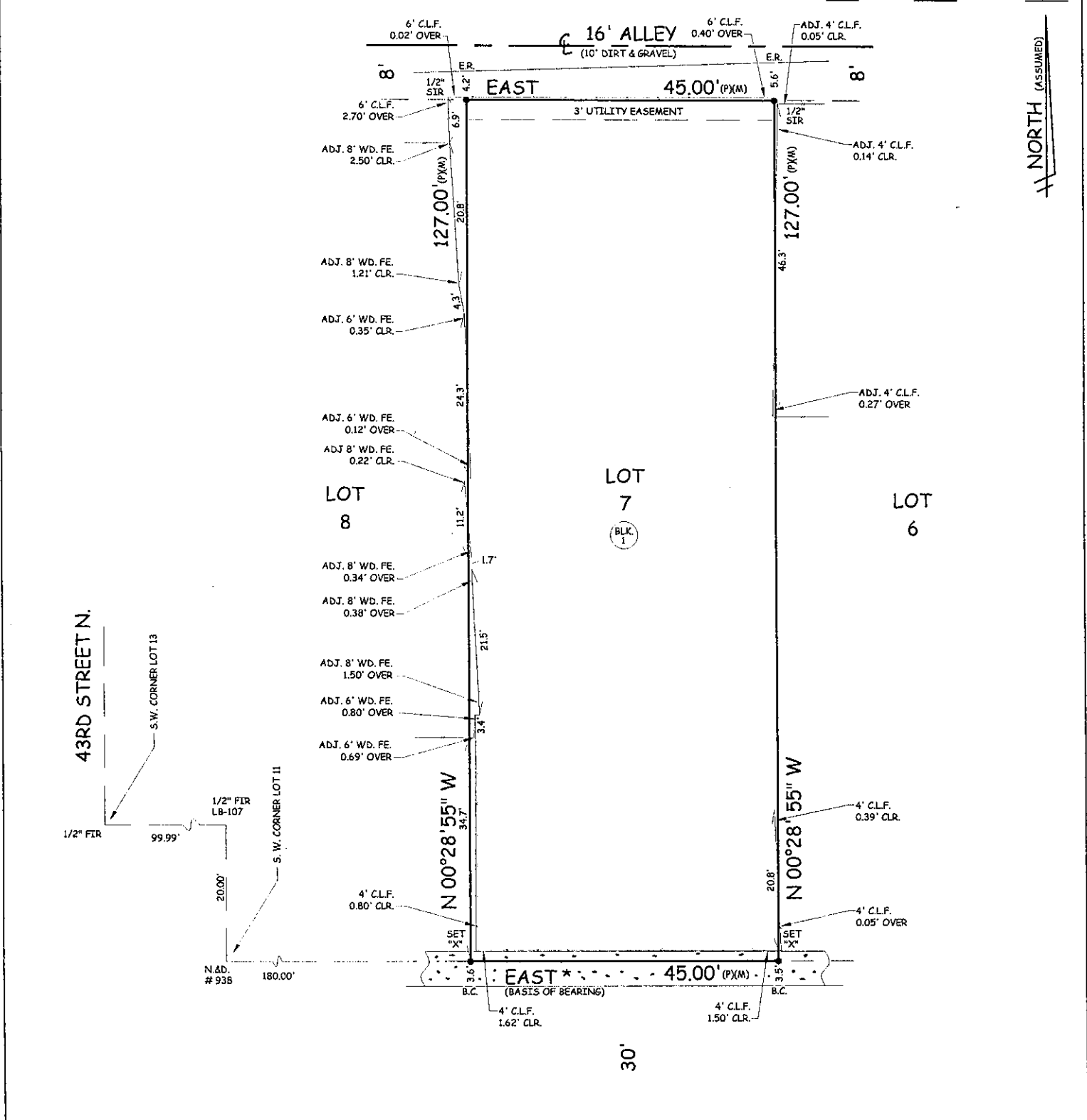

ZON-20-6

54TH AVENUE N.
(60' R/W 48.2' ASPH.)

A BOUNDARY SURVEY OF: Lot 7, Block 1, ORANGEWOOD HEIGHTS, as recorded in Plat Book 12, Page 5 of the Public Records of Pinellas County, Florida.

According to the maps prepared by the U.S. Department of Homeland Security, this property appears to be located in
 Flood zone: X Comm. Panel No. : 125139 0204 H Map Date : 8/18/09 Base Flood Elev : NA

FOR THE EXCLUSIVE USE OF THE HEREON PARTY(IES), I HEREBY CERTIFY TO ITS ACCURACY (EXCEPT SUCH EASEMENTS, IF ANY, THAT MAY BE LOCATED BELOW THE SURFACE OF THE LANDS, OR ON THE SURFACE OF THE LANDS AND NOT VISIBLE), AND THAT THE SURVEY REPRESENTED HEREON MEETS THE MINIMUM REQUIREMENTS OF CHAPTER 5J-17, FLORIDA ADMINISTRATIVE CODE TO THE BEST OF MY KNOWLEDGE AND BELIEF. UNDERGROUND FOUNDATIONS AND/OR IMPROVEMENTS, IF ANY, ARE NOT SHOWN AND OTHER RESTRICTIONS AFFECTING THIS PROPERTY MAY EXIST IN THE PUBLIC RECORDS OF THIS COUNTY. (THIS SURVEY HAS BEEN DONE WITHOUT THE BENEFIT OF REVIEWING A CURRENT TITLE SEARCH). SURVEY NOT VALID FOR MORE THAN ONE YEAR FROM DATE OF FIELD WORK AND NOT VALID UNLESS EMPOWERED WITH SURVEYOR'S SEAL. BEARINGS SHOWN ARE BASED ON PLAT, UNLESS OTHERWISE NOTED.

Edward D. Murphy
 EDWARD D. MURPHY REG. P.L.S. #5333

LEGEND: F.I.P. - FOUND IRON PIPE F.C.M. - FOUND CONCRETE MONUMENT F.I.R. - FOUND IRON ROD S.I.R. - SET IRON ROD 1/2" LB #7410 P.R.C. - POINT OF REVERSE CURVATURE P.C.C. - POINT OF COMPOUND CURVATURE FIN. FLR. - FINISHED FLOOR ELEVATION P.R.M. - PERMANENT REFERENCE MONUMENT N.A.V.D. - NORTH AMERICAN VERTICAL DATUM OF 1988	FD. - FOUND N.&D. - NAIL AND DISK P.O.L. - POINT ON LINE P.C. - POINT OF CURVATURE P.T. - POINT OF TANGENCY P.I. - POINT OF INTERSECTION -X-X- - FENCE FE. - FENCE C.L.F. - CHAIN LINK FENCE -H-H- - ADJACENT FENCE ADJ. - ADJACENT	R. - RADIUS A. - ARC C. - CHORD Δ - DELTA R/W - RIGHT OF WAY # - NUMBER MAS. - MASONRY FRM. - FRAME G.I. - GRATE INLET C.B. - CATCH BASIN F.H. - FIRE HYDRANT	M/S - METAL SHED ALUM. - ALUMINUM W.H. - WATER HEATER P.S. - PATIO STONE C.P. - CARPORT PL. - PLANTER B.C. - BACK OF CURB E.P. - EDGE OF PAVEMENT E.R. - EDGE OF ROAD E.O.W. - EDGE OF WATER T.O.B. - TOP OF BANK	W/W - WING WALL CL. - CENTERLINE R/W - RIGHT OF WAY (P) - PLAT (C) - CALCULATION (D) - DEED (M) - MEASURED N. - NORTH S. - SOUTH E. - EAST W. - WEST	ESMT. - EASEMENT M.H. - MANHOLE CONC. - CONCRETE CLR. - CLEAR COL. - COLUMN W.D. - WOOD BLK. - BLOCK S/W - SEAWALL ASPH. - ASPHALT UTIL. - UTILITY DR. - DRAINAGE	O.H. - OVERHANG GAR. - GARAGE C/WD. - COVERED WOOD C/P.S. - COVERED PATIO STONE C/C. - COVERED CONCRETE A/C. - AIR CONDITIONER S.P. - SCREENED PORCH -P-P- - OVERHEAD POWER LINES -T-T- - OVERHEAD TELEPHONE LINES P.P. - POWER POLE L.P. - LIGHT POLE
--	---	---	---	--	---	--