

**LOCATION MAP**

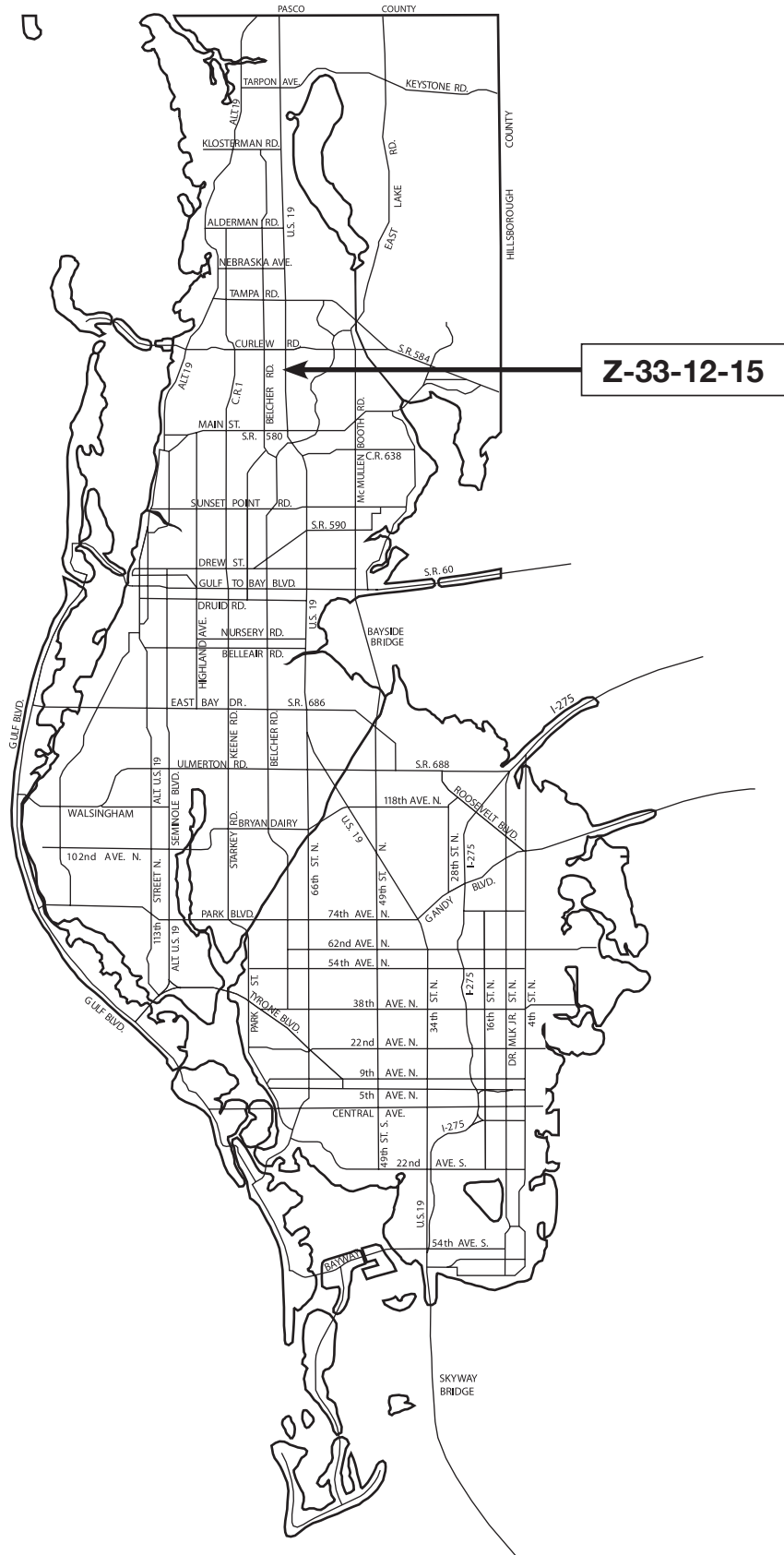

**MAP-1**

**Z-33-12-15**      **Zone From:** A-E, Agricultural Estate Residential  
**To:** P/SP, Public/Semi-Public

Parcel I.D. 19/28/16/00000/210/0110 & 0100  
 Prepared by: Pinellas County Planning Department October 2015



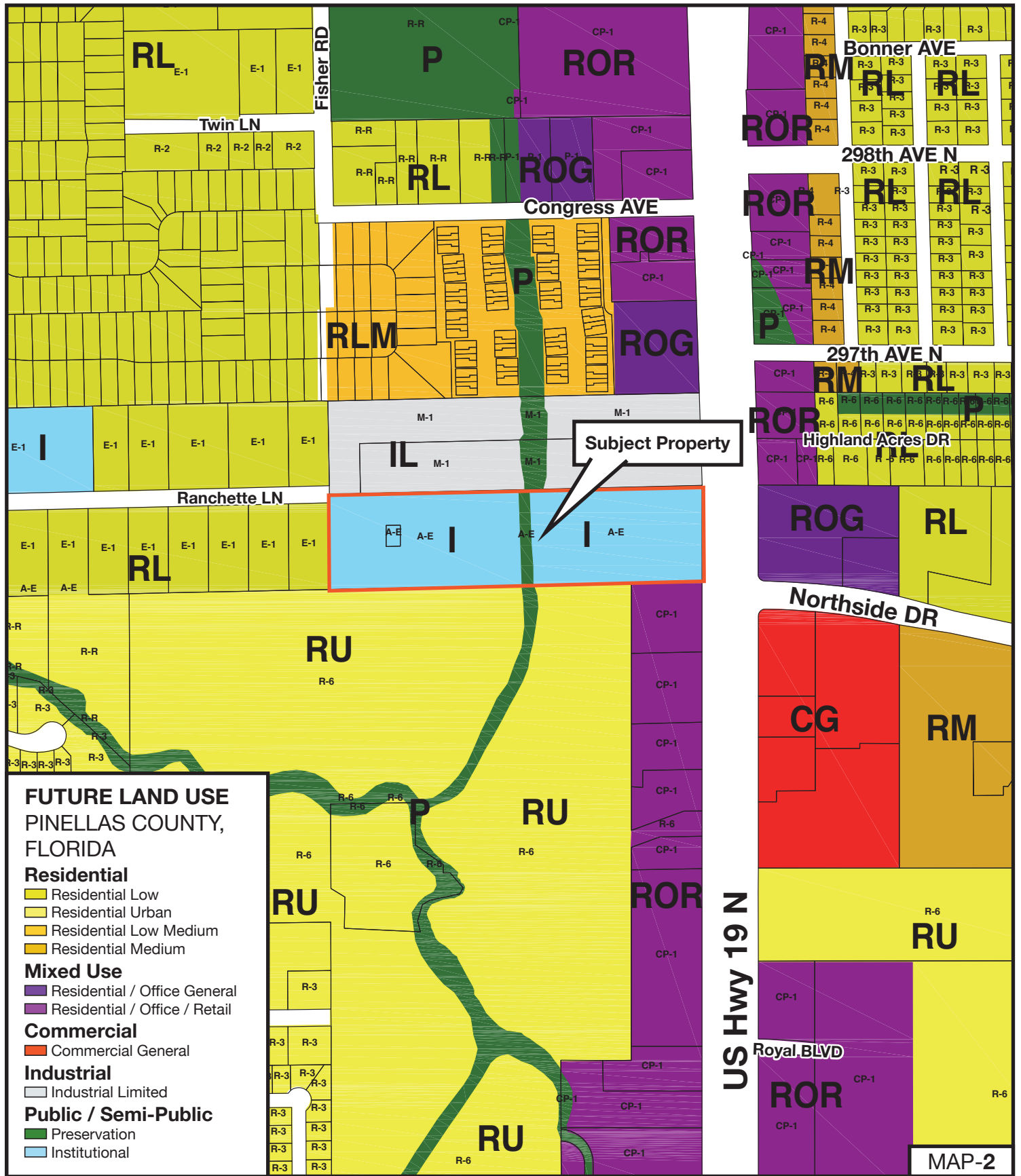

**Z-33-12-15**

**Zone From:** A-E, Agricultural Estate Residential  
**To:** P/SP, Public/Semi-Public

Parcel I.D. 19/28/16/00000/210/0110 & 0100  
Prepared by: Pinellas County Planning Department October 2015



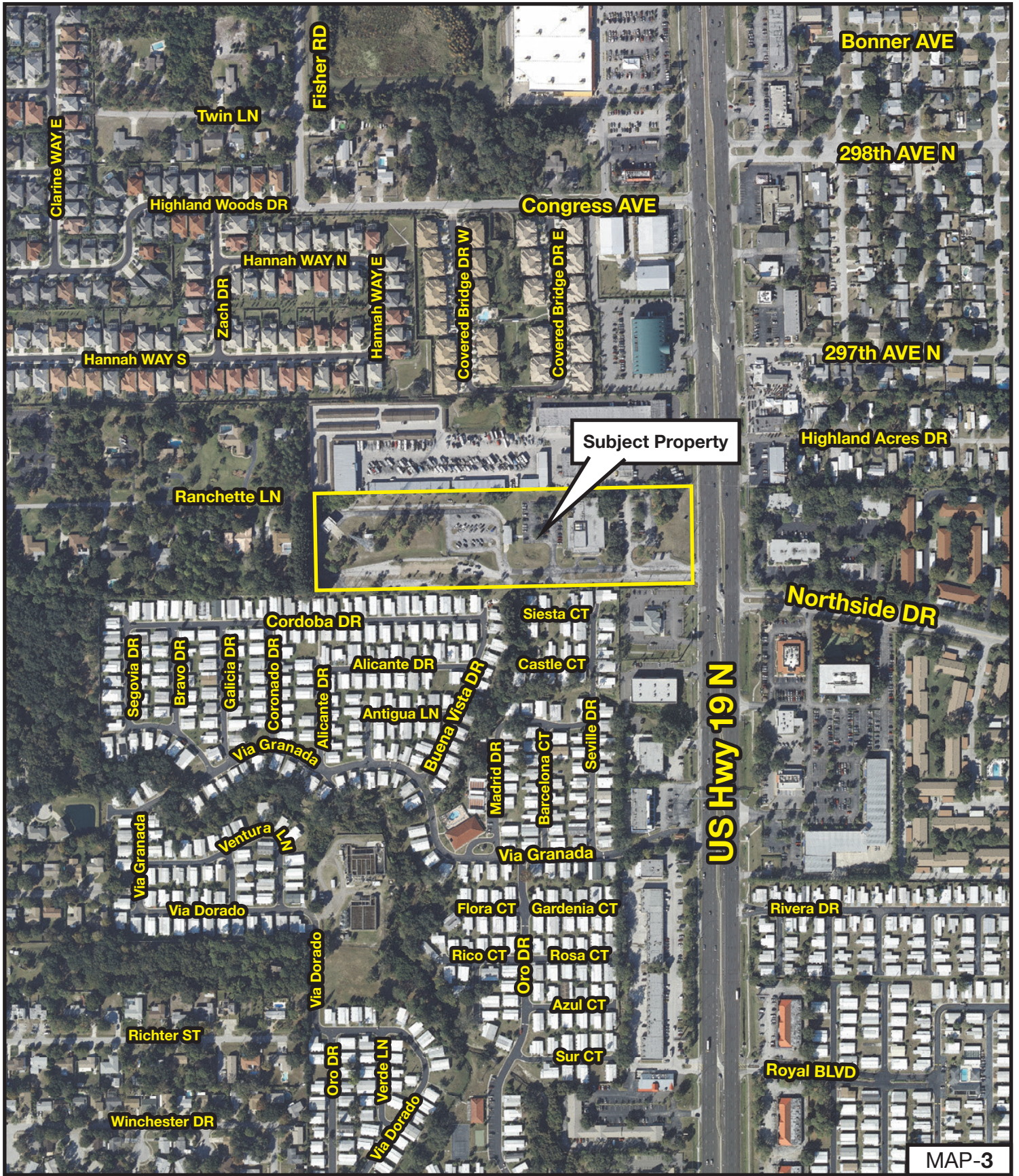

MAP-3

**Z-33-12-15**

**Zone From:** A-E, Agricultural Estate Residential  
**To:** P/SP, Public/Semi-Public

Parcel I.D. 19/28/16/00000/210/0110 & 0100  
 Prepared by: Pinellas County Planning Department October 2015



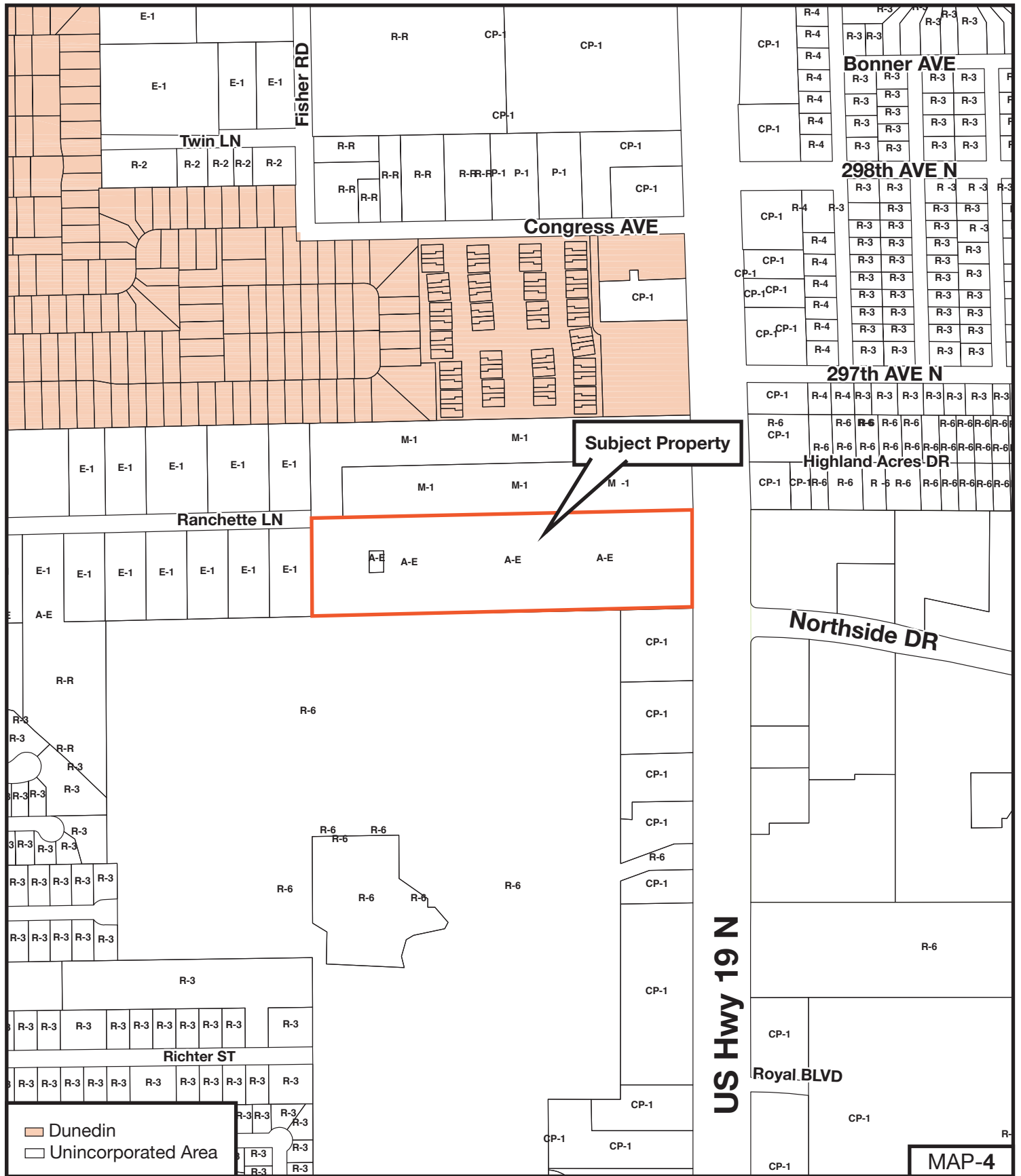

<b>Z-33-12-15</b>	<b>Zone From:</b> A-E, Agricultural Estate Residential <b>To:</b> P/SP, Public/Semi-Public	 
Parcel I.D. 19/28/16/00000/210/0110 & 0100 Prepared by: Pinellas County Planning Department October 2015		<div style="border: 1px solid black; padding: 2px; display: inline-block;">MAP-4</div>