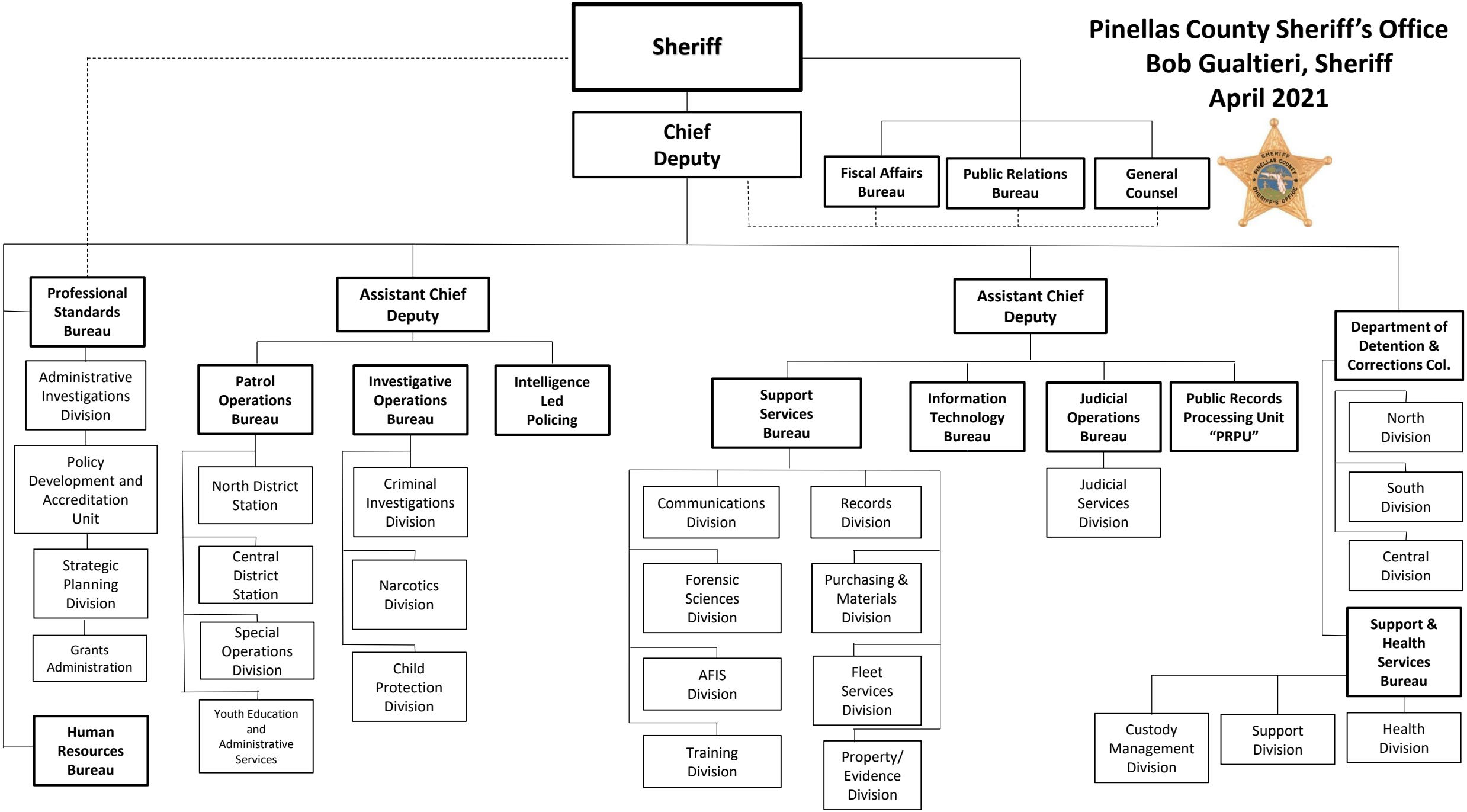Pinellas County Sheriff's Office
Bob Gualtieri, Sheriff
April 2021