



**FORWARD
PINELLAS**
Integrating Land Use & Transportation

Countywide Planning Authority Countywide Plan Map Amendment

Case CW16-20

City of Largo

August 9, 2016

Location, Aerial, and Other Mapping

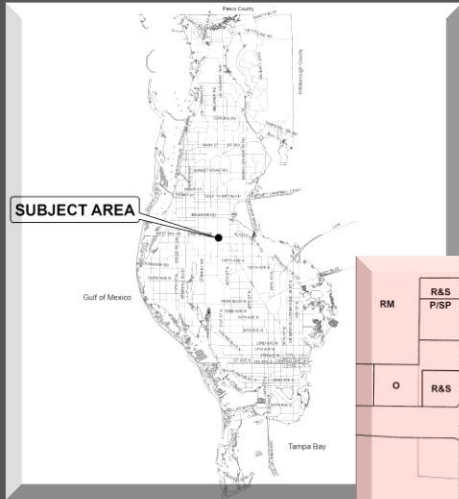

General Location

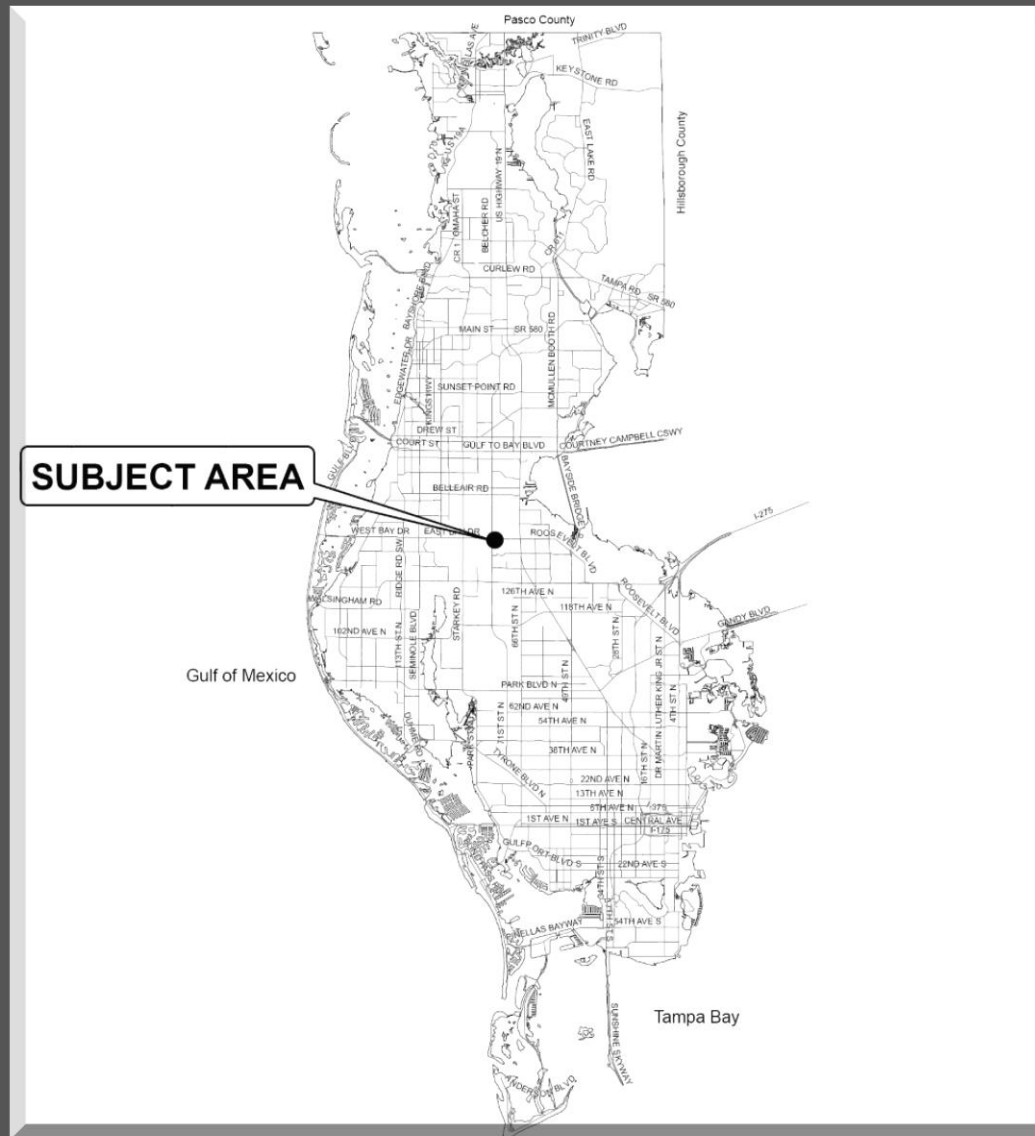

Site Map (jurisdictions)

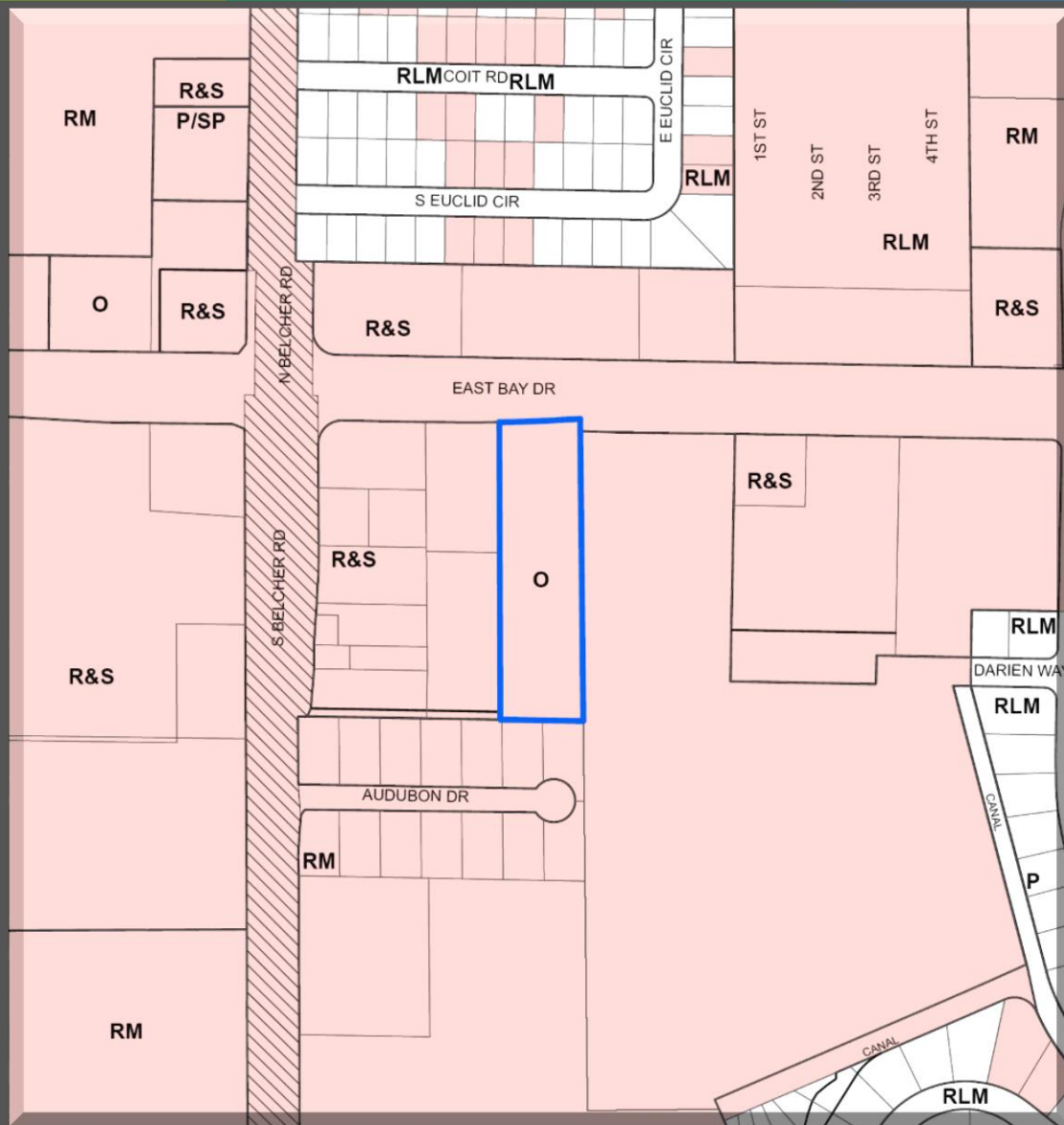

Aerial

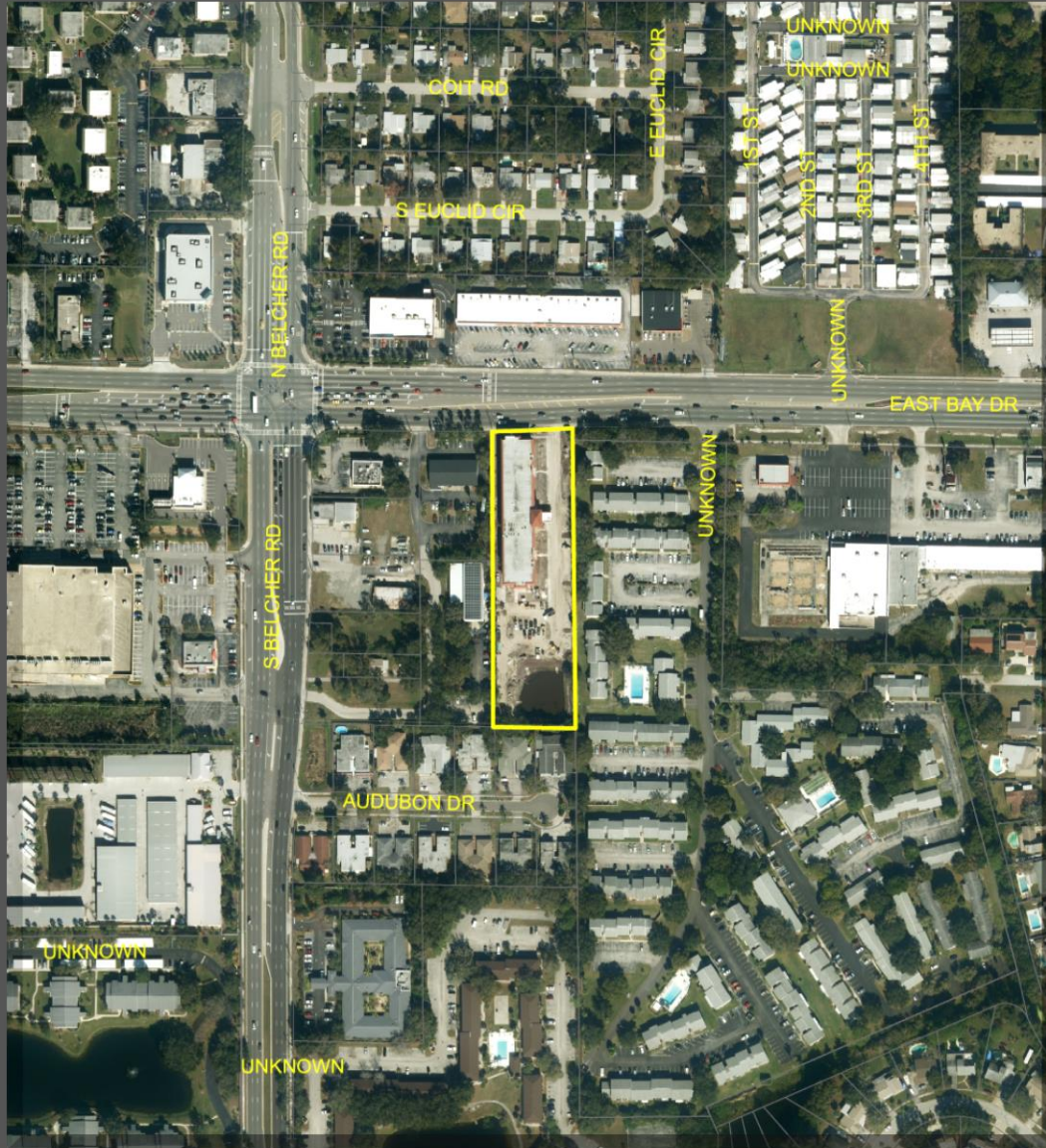

Current Categories

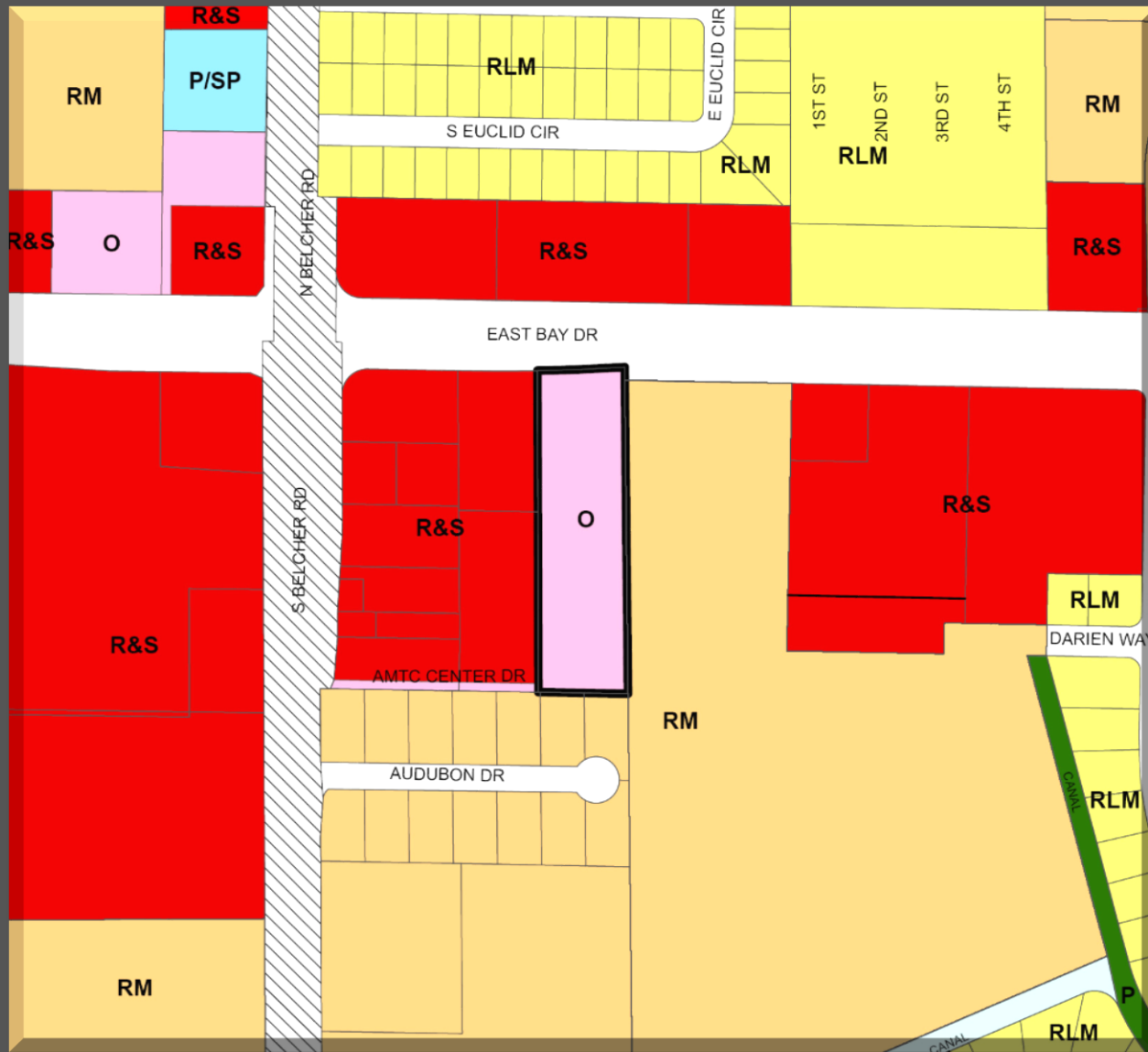

Proposed Categories

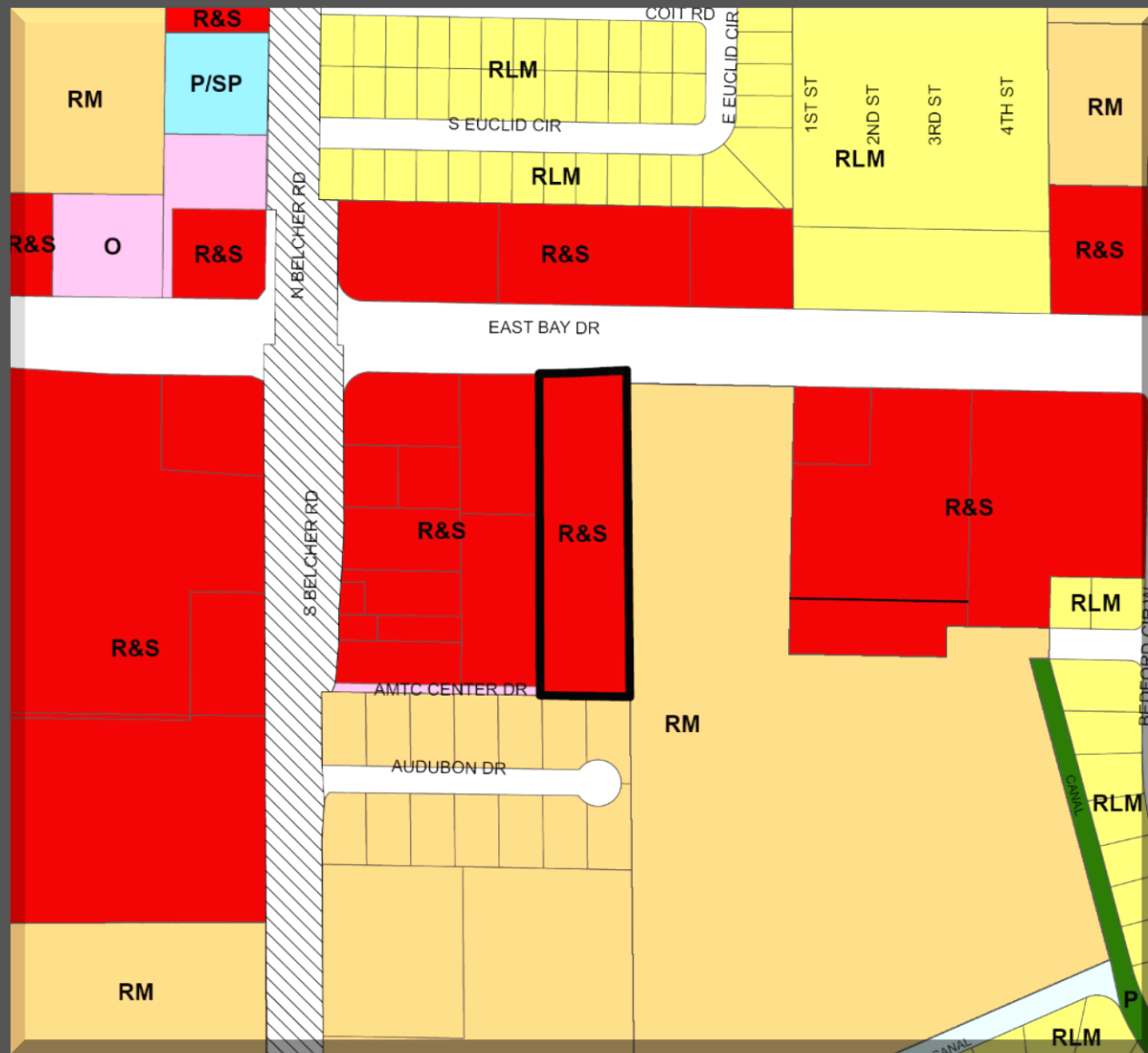

Aerial



Secondary
Access



Front Entrance of facility from East Bay Dr



Transit shelters on property



Property west of facility



Second property west of facility



Looking west, secondary access to Belcher Rd



Property north of facility on East Bay Dr.



Findings and Recommendation

- Staff recommends approval.
- Consistent with the Countywide Rules, and reviewed against the Countywide Considerations:
 - Consistent with the utilization of this category; and
 - Will not significantly impact other Countywide Considerations.

