

Pinellas County Jail Secure Entry Center (SEC)

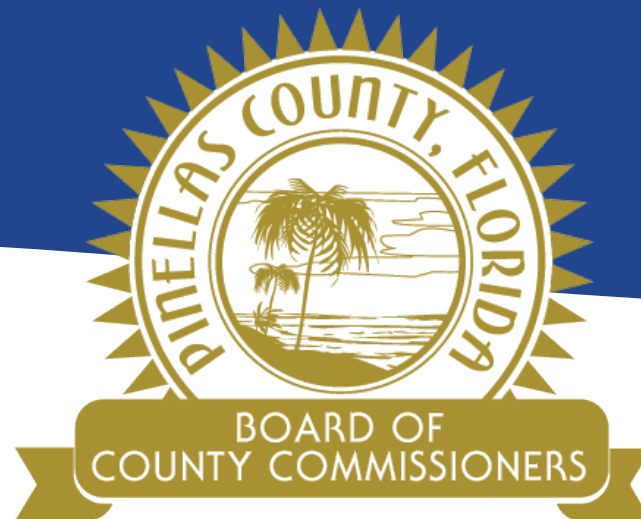

Our Vision:
To Be the Standard for
Public Service in America

Project Background



Purpose of the Project

- The overall goal of the new Pinellas County Jail SEC facility is to enhance security and to provide a new building for public access and inmate release, combining and consolidating existing functions at the current jail to create a new single point of entry for the entire jail campus.
- The facility will keep short-term public visitors on the public side of the site.
- Allow for the screening of longer-term visitors (attorneys, clergy, etc.) for access to the secure portion of the site.
- The facility is designed to direct vehicles entering the secure portion of the site to a single point of entry, where all vehicles will be screened.
- Public parking for all public visitors is provided outside the secure fencing in the new design.

Project Information



New Secure Entry Center

New 11,300 SF building containing:

- Public Lobby
- Public Property Window
- Bail Bonding
- Security Screening
- Inmate Release

New Vehicle Screening

New 500 SF building containing:

- Vehicle Screening
- 3 Incoming and 2 Outgoing Gated Vehicle Lanes
- Canopy Cover for All Lanes

New Parking

New Parking Areas, Including:

- 72 New Public Parking Spaces
- 103 New Secure Parking Spaces

Probable Construction Cost

Total Probable Construction Cost: \$12,000,000.00

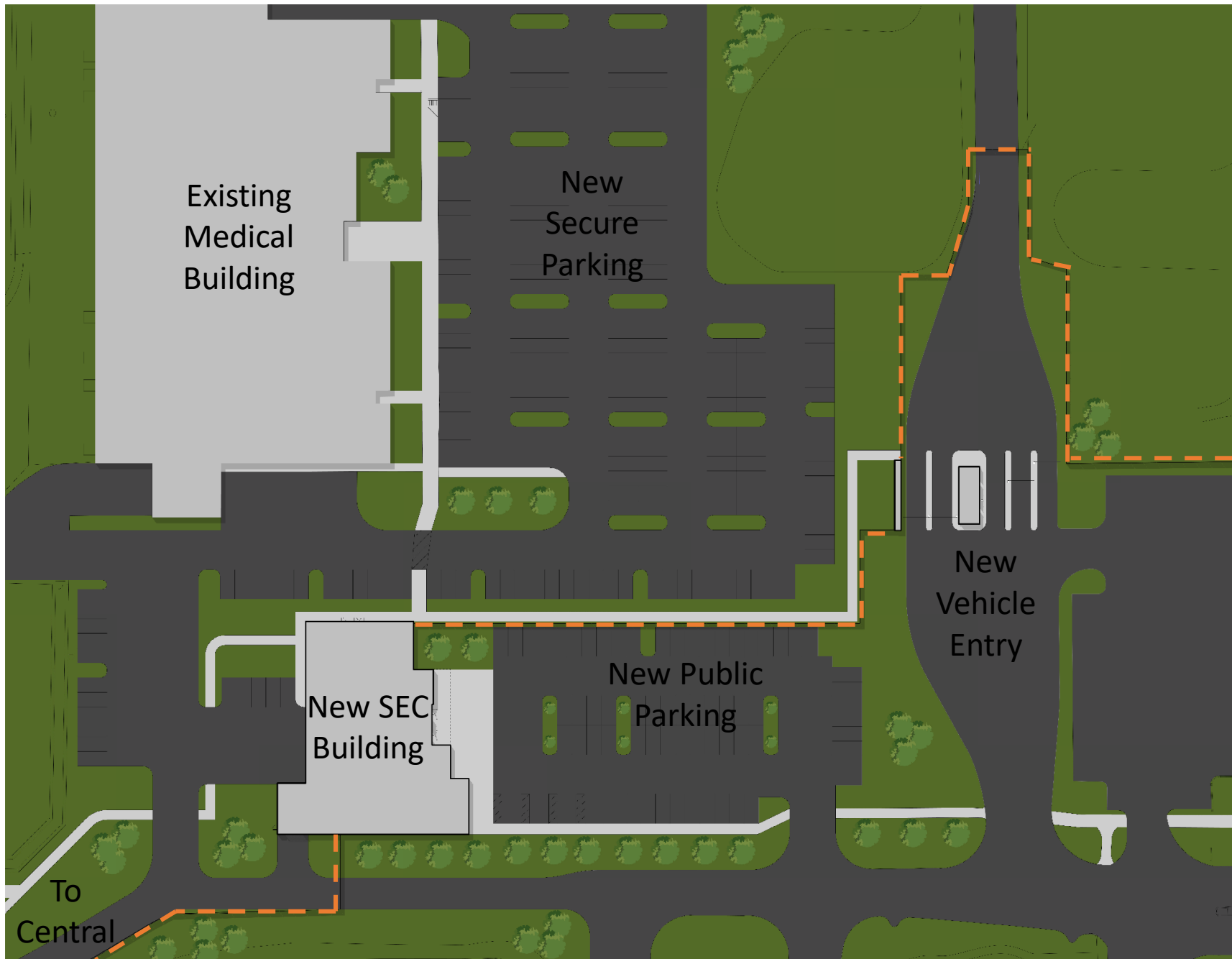

SEC Site Plan

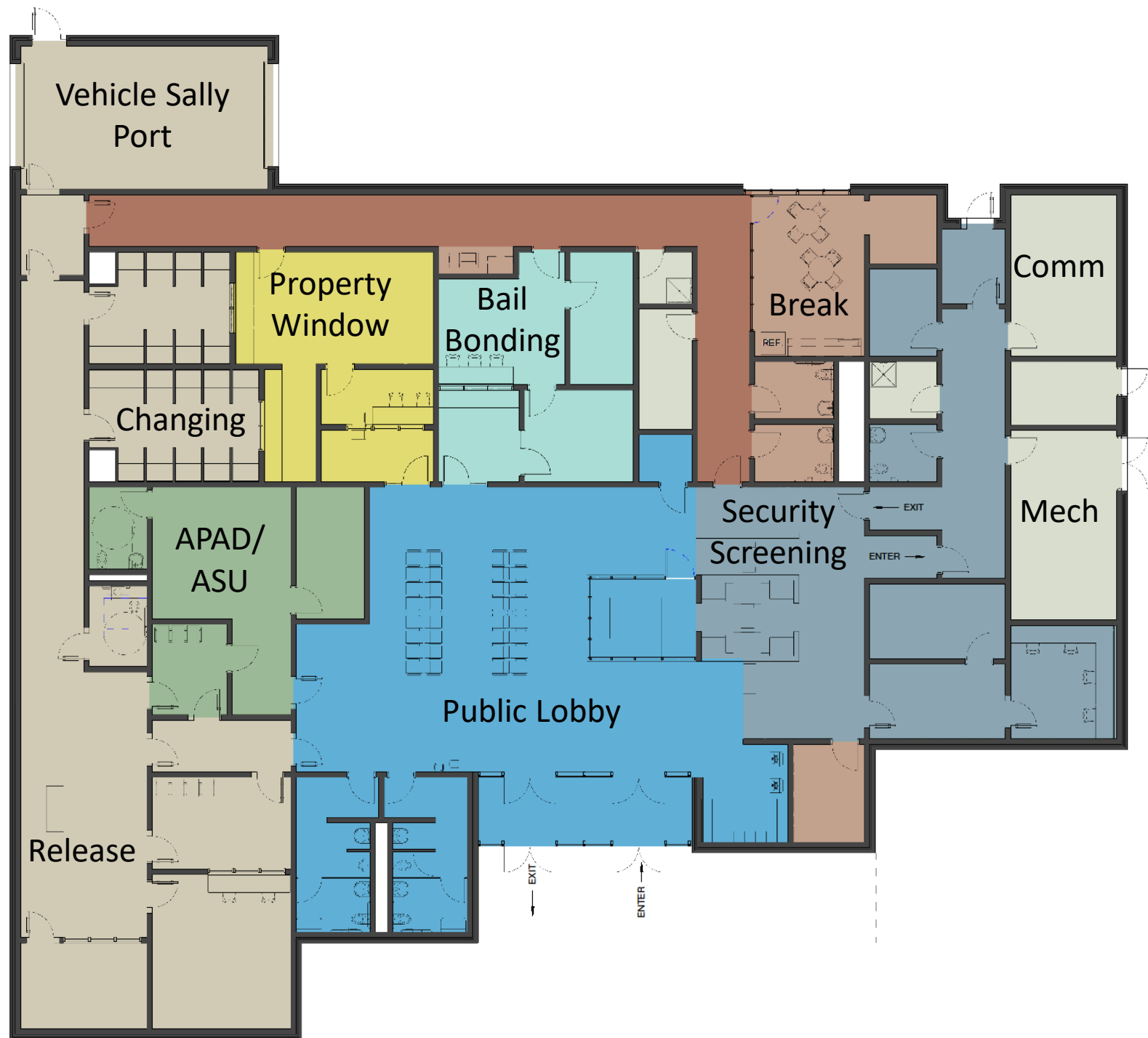

DEPARTMENT LEGEND

- 01 - RELEASE
- 02 - APAD
- 03 - PROPERTY
- 04 - BAIL SERVICES
- 05 - ENTRY PROCESSING
- 06 - SHARED RESOURCES
- 07 - PUBLIC SERVICES
- 08 - BUILDING SERVICES
- 09 - SECURE CIRCULATION

SEC Floor Plan

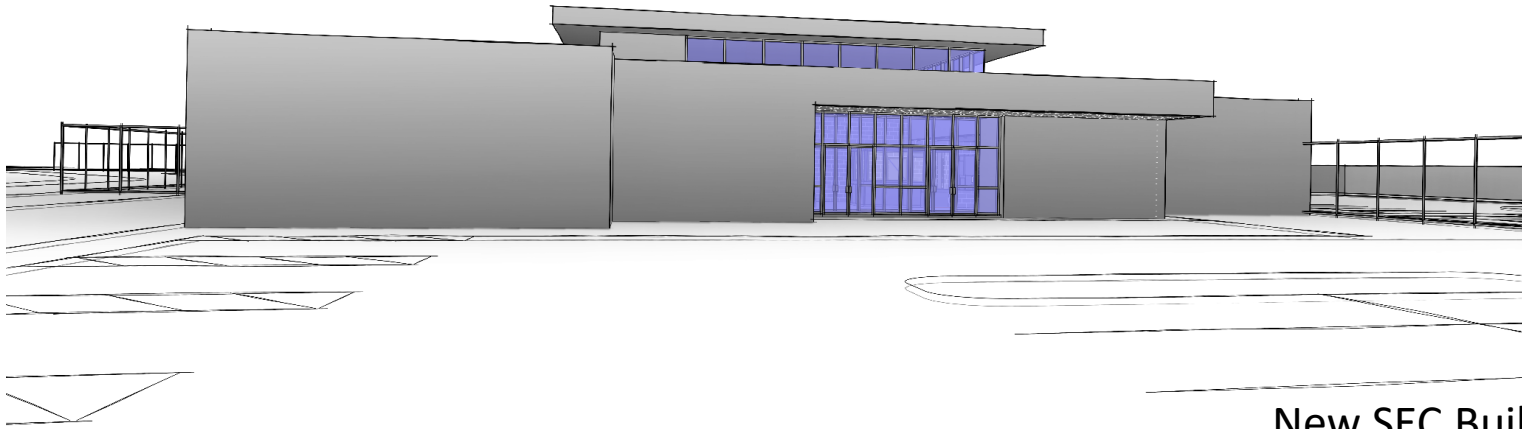

New SEC Building

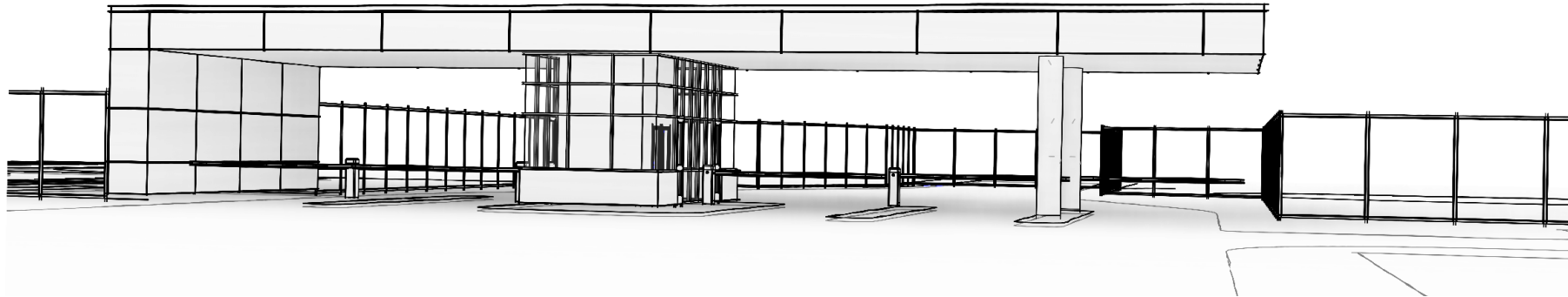

New Vehicle Entry

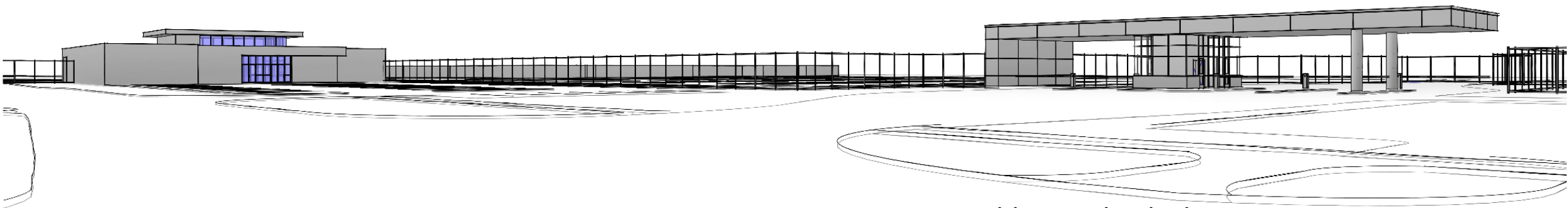

New SEC Building and Vehicle Entry