

PINELLAS COUNTY MAP

SECTION(S) 19, TOWNSHIP 30 SOUTH, RANGE 16 EAST

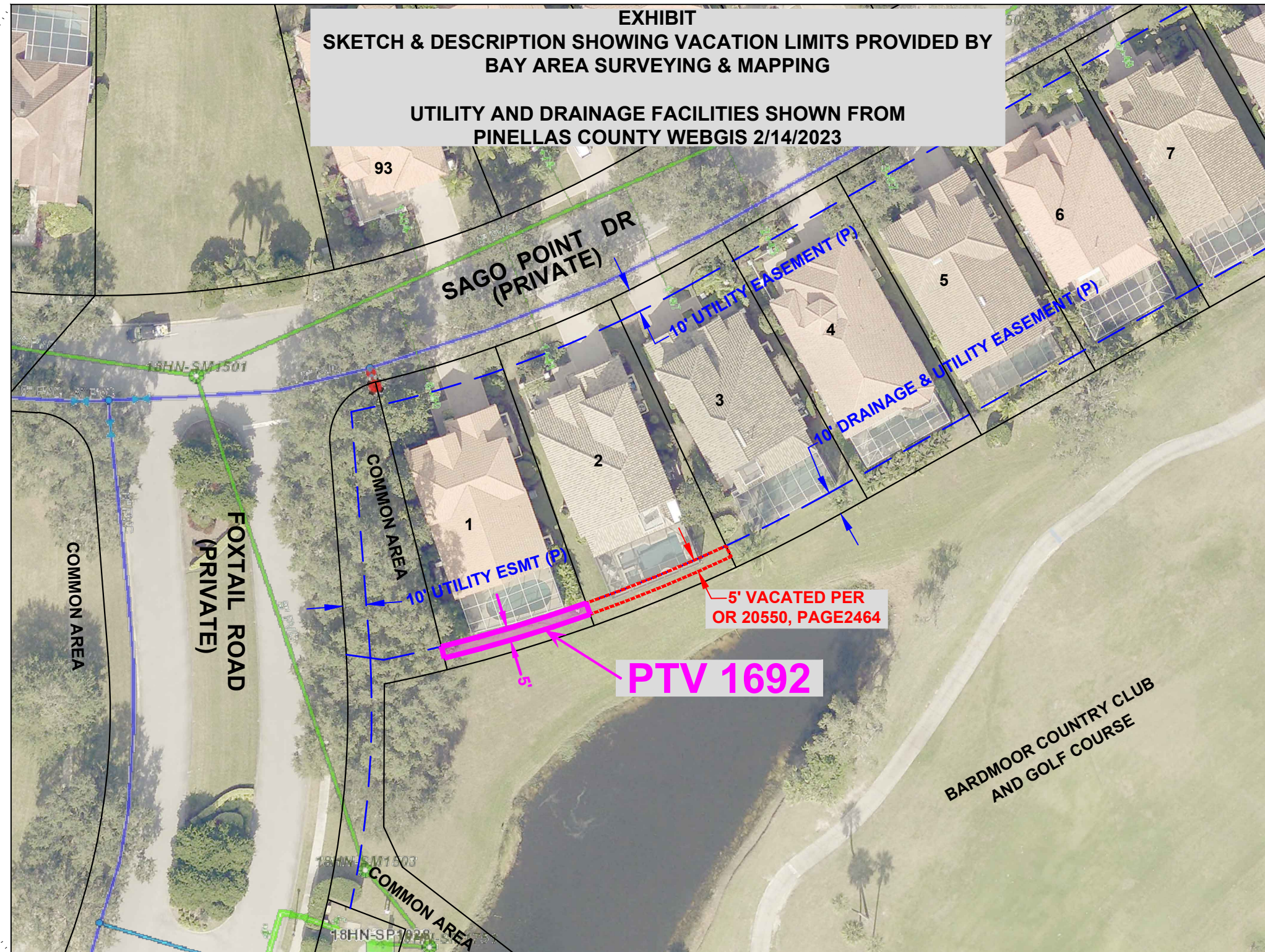
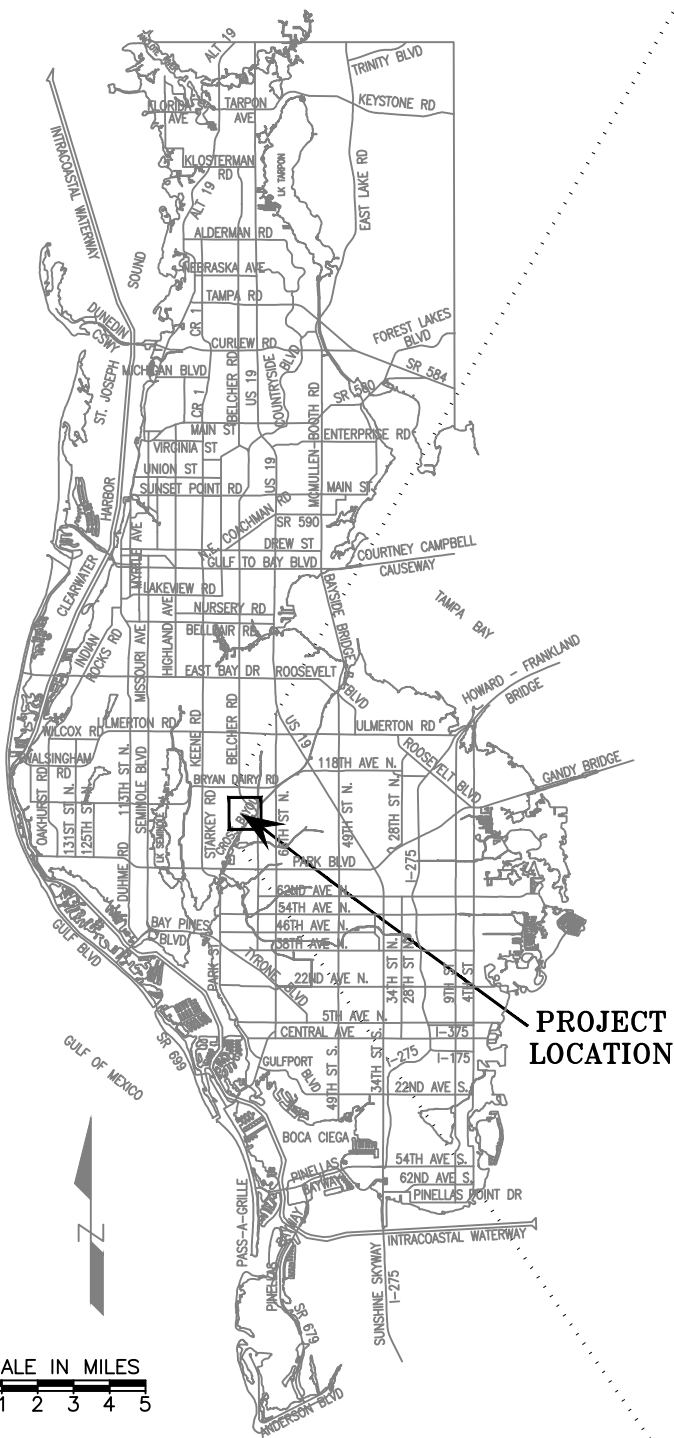

SCALE IN FEET 1" = 50'

SURVEY SECTION	BY	DATE
SURVEYED	.	.
TECHNICIAN	AZ	2/23
CHECKED	.	.
SURVEY BOOK NO(S): .		

PINELLAS COUNTY, FLORIDA
PUBLIC WORKS

SURVEY AND MAPPING DIVISION
22211 U.S. HWY, 19 NORTH
CLEARWATER, FLORIDA 33765-2328
PHONE (727) 464-8904



PTV 1692
(ACCELA: PTV-23-00001)
CHILDRESS
9711 SAGO POINT DRIVE

EXHIBIT NOT A SURVEY	DATE: FEBRUARY 14, 2023
501-1692_FINAL_EXHIBIT.DWG	PHOTOGRAPHY DATE: 01/22
	SURVEY FILE NO.: 501-1692
	SHEET 01 OF 01