

LOCATION MAP

VICINITY MAP

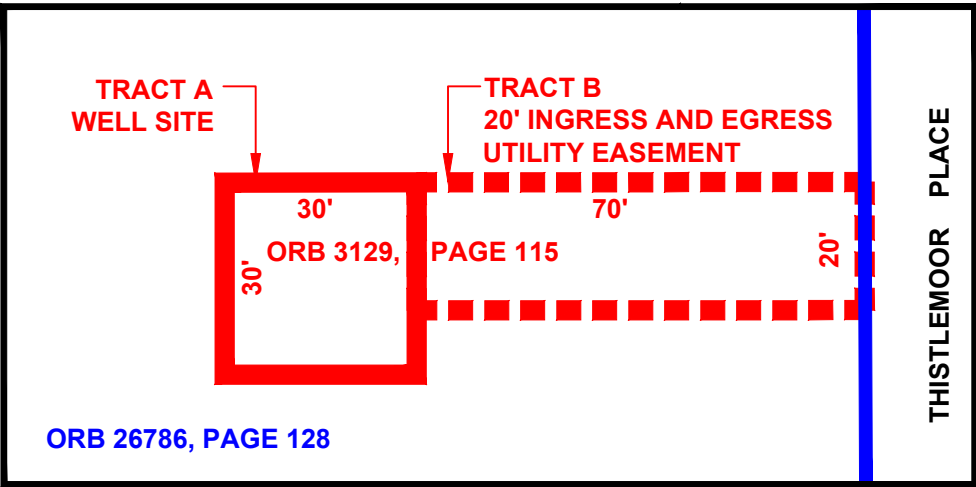

DETAIL 1" = 30'

NOTES:

1. ALL RECORDINGS REFERENCED HEREON ARE RECORDED IN THE PUBLIC RECORDS OF HILLSBOROUGH COUNTY, FLORIDA.
2. REFERENCE IS MADE TO PINELLAS COUNTY ENGINEERING DEPARTMENT, MAP SHOWING LOCATION OF LAKES RECHARGING WELL SITE AND EASEMENT... DATED APRIL 28, 1976 (SURVEY AND MAPPING UNIQUE ID 10294)

SECTION(S) 17, TOWNSHIP 27 SOUTH, RANGE 17 EAST



SCALE IN FEET 1" = 100'

REVISED 12/4/2024: REVISED TITLE

SURVEY SECTION	BY	DATE
SURVEYED	.	.
TECHNICIAN	AZ	11/27
CHECKED	.	.
SURVEY BOOK NO(S): .		

PINELLAS COUNTY, FLORIDA PUBLIC WORKS
SURVEY AND MAPPING DIVISION 22211 U.S. HWY, 19 NORTH CLEARWATER, FLORIDA 33765-2328 PHONE (727) 464-8904



AUGMENTATION WELL SITE  
LOT 6 KEYSTONE COLONY  
HILLSBOROUGH COUNTY  
LAKES RECHARGING SITE

EXHIBIT	DATE: 11/27/2024
NOT A SURVEY	PHOTOGRAPHY DATE: 2023
PID: 001851B	SURVEY FILE NO.: 2159_00004
2159_00004_Exhibit.dwg	SHEET: 01 of 01