

PINELLAS COUNTY MAP

SECTION(S) 20, TOWNSHIP 30 SOUTH, RANGE 15 EAST

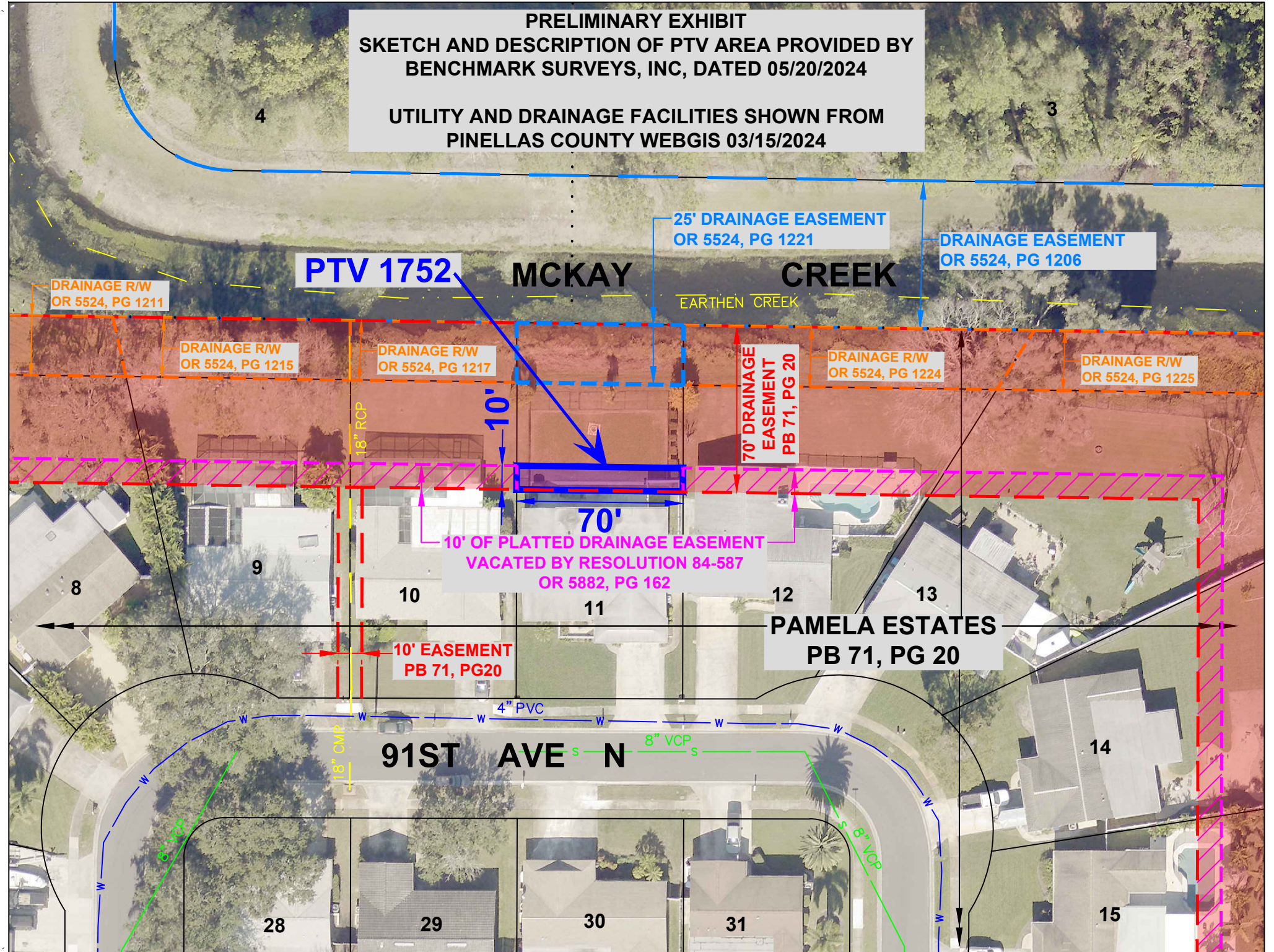
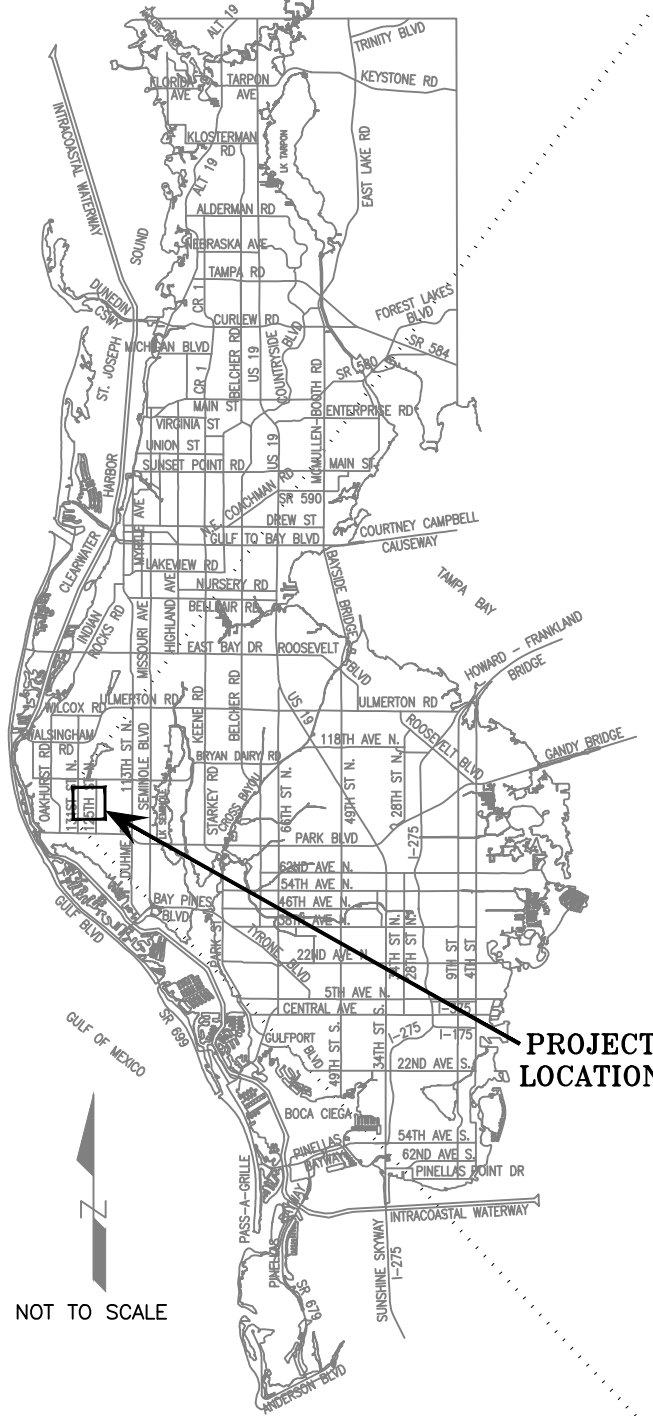

PRELIMINARY EXHIBIT
SKETCH AND DESCRIPTION OF PTV AREA PROVIDED BY
BENCHMARK SURVEYS, INC, DATED 05/20/2024
UTILITY AND DRAINAGE FACILITIES SHOWN FROM
PINELLAS COUNTY WEBGIS 03/15/2024

S:\Divisions\Survey\VACATION_SF\0501\Case_1752_Dwg_501_01752_Prelim_Exhibit_rev1.dwg, Jun 14, 2024 - 10:36am

NOT TO SCALE

PROJECT LOCATION

REVISED 6/14/2024: TO REDUCE PROPOSED VACATION SIZE TO 10' X 70'

SCALE IN FEET 1" = 50'

SURVEY SECTION	BY	DATE
SURVEYED	.	.
TECHNICIAN	AZ	03/24
CHECKED	.	.
SURVEY BOOK NO(S): .		

PINELLAS COUNTY, FLORIDA
 PUBLIC WORKS
 SURVEY AND MAPPING DIVISION
 22211 U.S. HWY, 19 NORTH
 CLEARWATER, FLORIDA 33765-2328
 PHONE (727) 464-8904



PTV 1752
 ACCELA: PTV-23-00016
 CHISHOLM
 12745 91ST AVE

EXHIBIT	DATE: 03/18/2024
NOT A SURVEY	PHOTOGRAPHY DATE: 01/23
PID: 001851B	SURVEY FILE NO.: 0501_01752
501_01752_Prelim_Exhibit_rev1.dwg	SHEET: 01 of 01