

PINELLAS COUNTY MAP

SECTION 33, TOWNSHIP 28 SOUTH, RANGE 16 EAST
SECTION 04, TOWNSHIP 29 SOUTH, RANGE 16 EAST

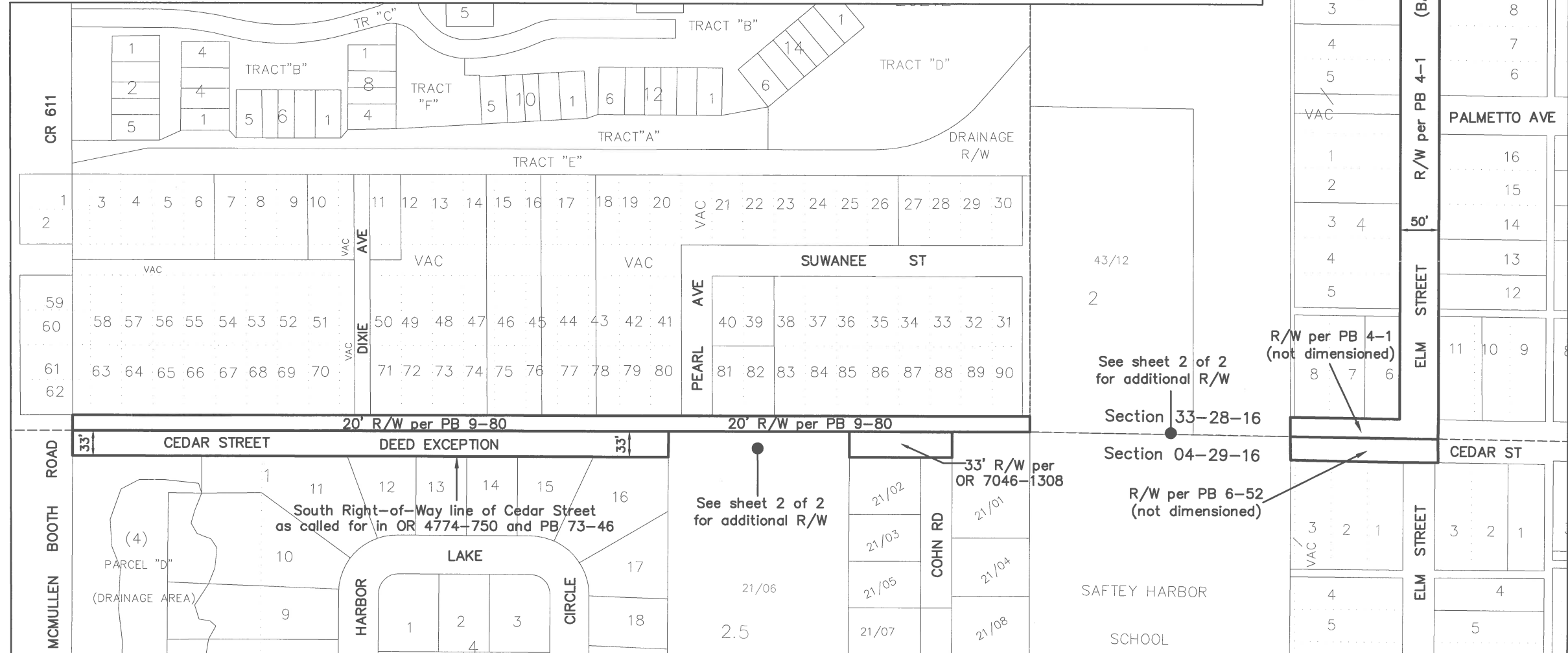
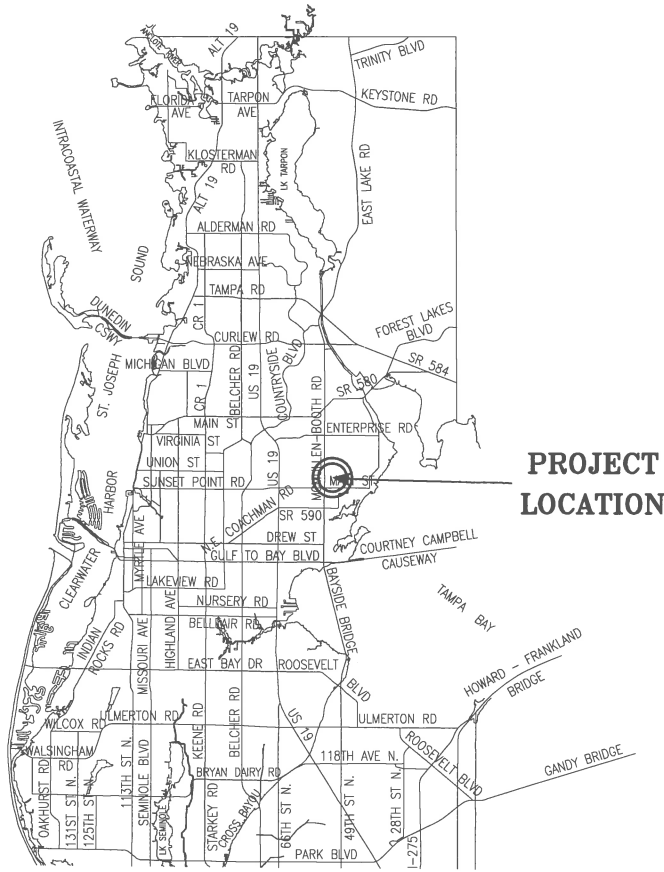

ROAD SEGMENTS TRANSFERRED FROM: PINELLAS COUNTY, FLORIDA TO: CITY OF SAFETY HARBOR, FLORIDA

Road Name	From	To	Lane Miles	Instrument Name or Type	Book - Page
Cedar St	CR 611 (McMullen Booth Rd)	Elm St	0.67	Jackson Park Lincoln Heights Dixie Sub Deed Maintained R/W Map	PB 4-1 PB 6-52 PB 9-80 OR 7046-1308 RB B-77
Elm St	Cedar St	North Dead End	0.10	Jackson Park	PB 4-1
Total Lane Miles			0.77		

Legend

PB	Plat Book
RB	Road Book
DB	Deed Book
OR	Official Record
R/W	Right-of-Way
BCC	Board of County Commissioner's Minutes Book

This Transfer Map when recorded is an instrument of title conveyance, transferring in accordance with Florida Statute 337.29 (2018) all right, title and interest of the County of Pinellas, Florida, in the road, street, highway as set forth on the map to the City of Safety Harbor, Pinellas County, Florida.

Recorded in the Public Records of Pinellas County, Florida this _____ day of _____ A.D. 2018 in R/W Transfer Book _____, Page _____.

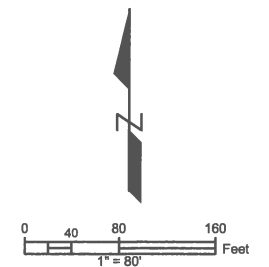

REVISIONS	BY	DATE	SURVEY BOOK No.:	
			SURVEY SECTION	BY DATE
			SURVEYED	.
			TECHNICIAN	.
			CHECKED	.
			DESIGNED SECTION	.
			DESIGNED	.
			DRAWN	.
			CHECKED	.

City of Safety Harbor
CEDAR STREET and
ELM STREET

RIGHT-OF-WAY
TRANSFER MAP
(NOT A SURVEY)

PINELLAS COUNTY, FLORIDA
PUBLIC WORKS
SURVEY AND MAPPING DIVISION
22211 U.S. HWY. 19 NORTH
CLEARWATER, FLORIDA 33785-2347
PHONE (787) 484-8904

EXHIBIT B3
MAP DATE: 11/29/2017

SURVEY FILE NO.: 2011_00005
PID.: 001861B
f2011_00005_CEDAR ST.dwg
SHEET: 1 of 2

PINELLAS COUNTY MAP

SECTION 33, TOWNSHIP 28 SOUTH, RANGE 16 EAST
SECTION 04, TOWNSHIP 29 SOUTH, RANGE 16 EAST

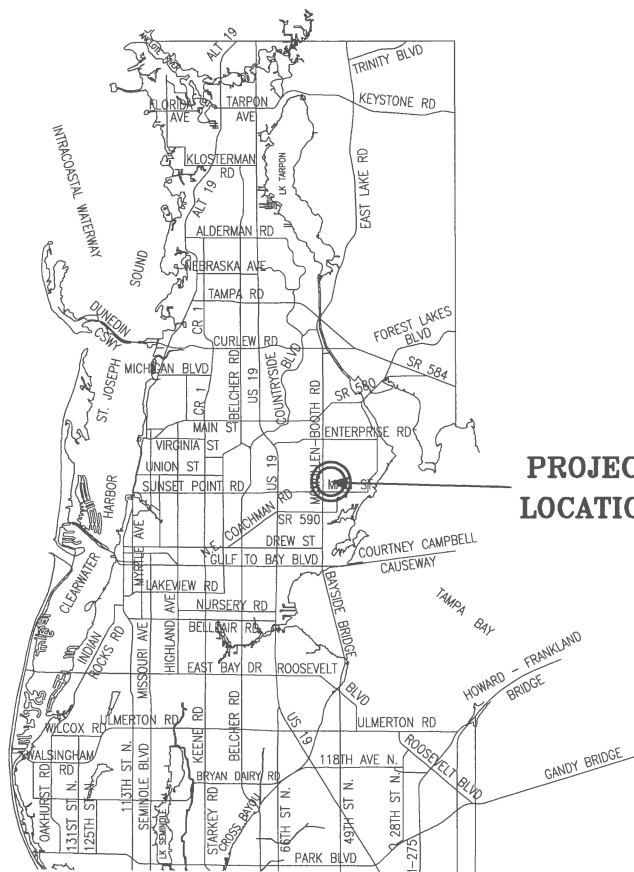

PROJECT LOCATION

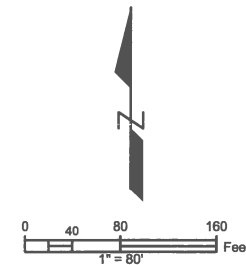
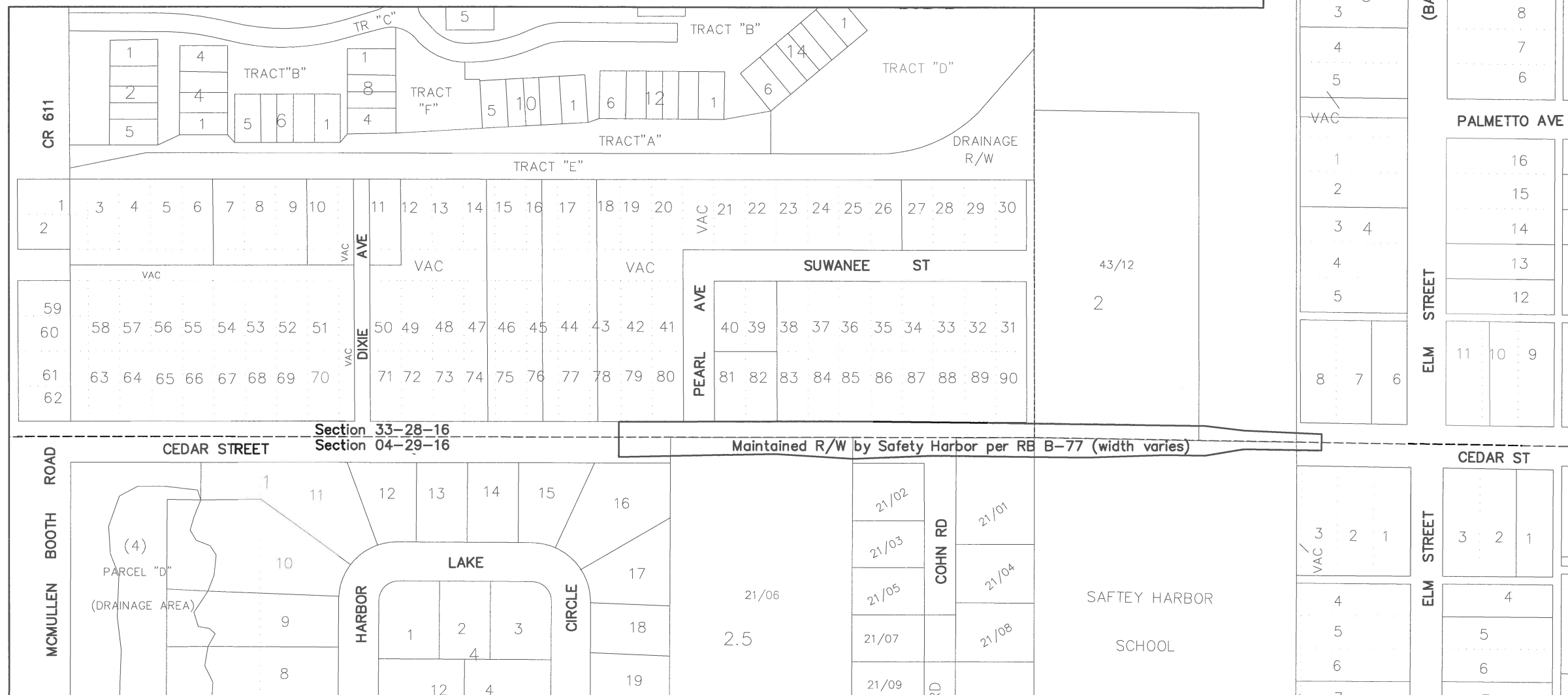

S:\Divisions\Survey\Survey\SFN Projects\sfm2011_00005\Drawings\2011_00005_Cedar ST.dwg, Nov 28, 2017 - 7:23am

REVISIONS	BY	DATE	SURVEY BOOK No.:
			SURVEY SECTION BY DATE
			SURVEYED . . .
			TECHNICIAN . . .
			CHECKED . . .
			DESIGN SECTION
			DESIGNED . . .
			DRAWN . . .
			CHECKED . . .

City of Safety Harbor
CEDAR STREET and
ELM STREET

RIGHT-OF-WAY
TRANSFER MAP
(NOT A SURVEY)

PINELLAS COUNTY, FLORIDA
PUBLIC WORKS
SURVEY AND MAPPING DIVISION
22211 U.S. HWY. 19 NORTH
CLEARWATER, FLORIDA 33765-2347
PHONE (787) 464-8904

EXHIBIT B3
MAP DATE: 11/29/2017

SURVEY FILE NO.: 2011_00005
PID.: 001861B
f2011_00005_CEDAR ST.dwg
SHEET: 2 of 2