

SECTION(S) 9, TOWNSHIP 30 SOUTH, RANGE 15 EAST

PINELLAS COUNTY MAP

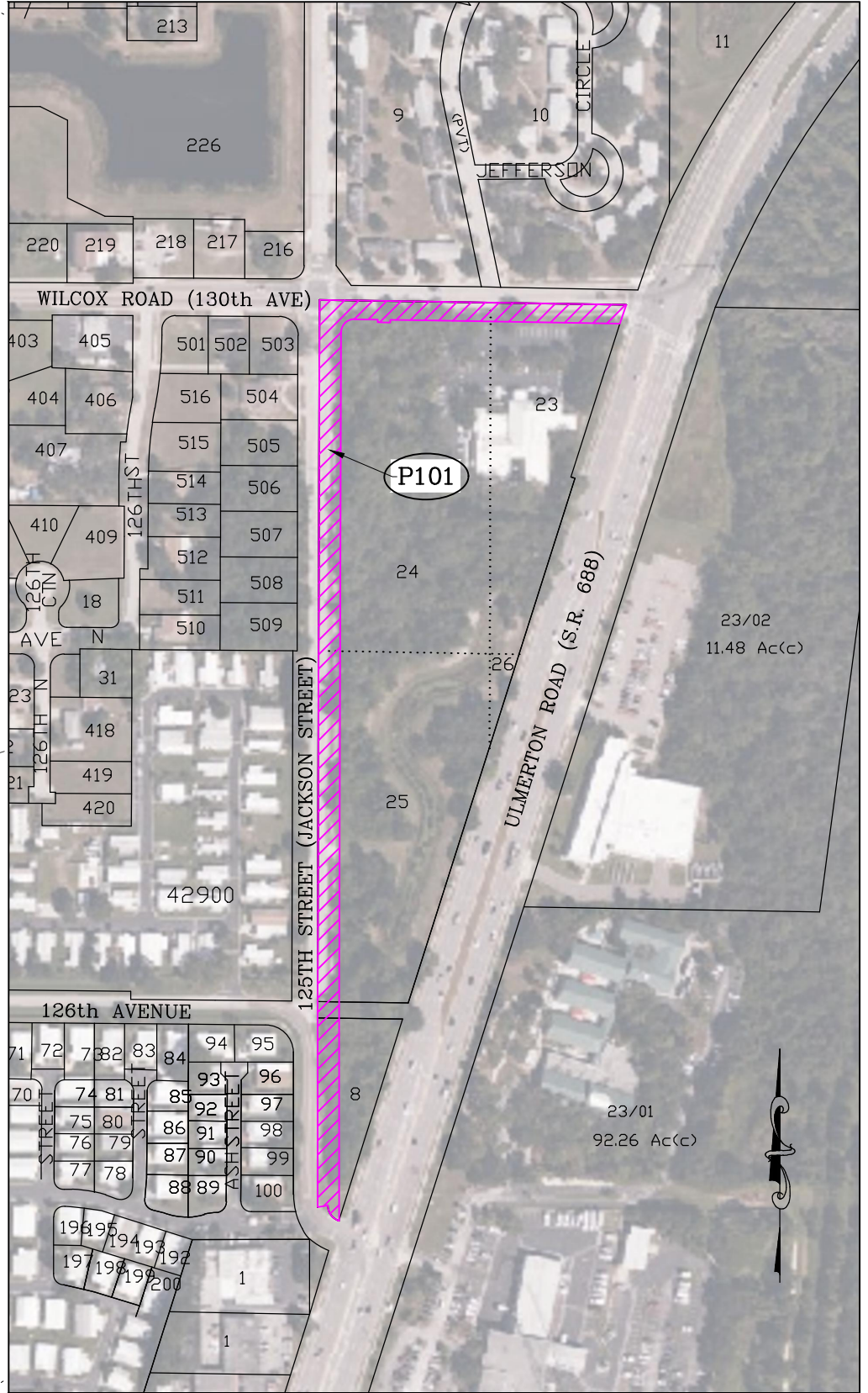

SCALE IN FEET 1" = 300'

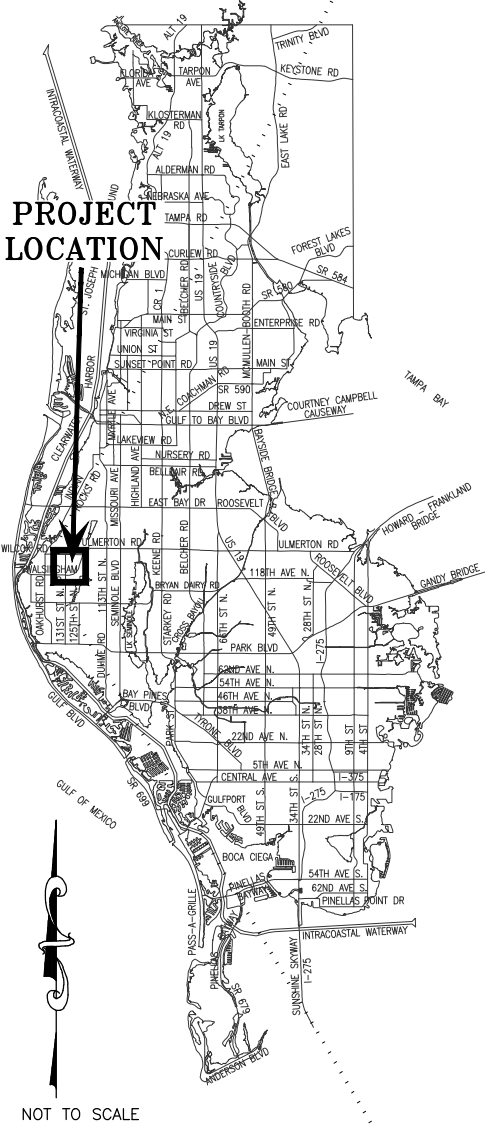

PROPOSED
RIGHT OF WAY DEDICATION
WILCOX ROAD AND
125th STREET
- PINELLAS COUNTY

EXHIBIT
NOT A SURVEY

EXHIBIT_P101.dwg

DATE: 6/17/2021

PHOTOGRAPHY DATE: 1/2021

SURVEY FILE NO.: SFN802_00002

SHEET 01 OF 01

SECTION(S) 9, TOWNSHIP 30 SOUTH, RANGE 15 EAST

PINELLAS COUNTY MAP

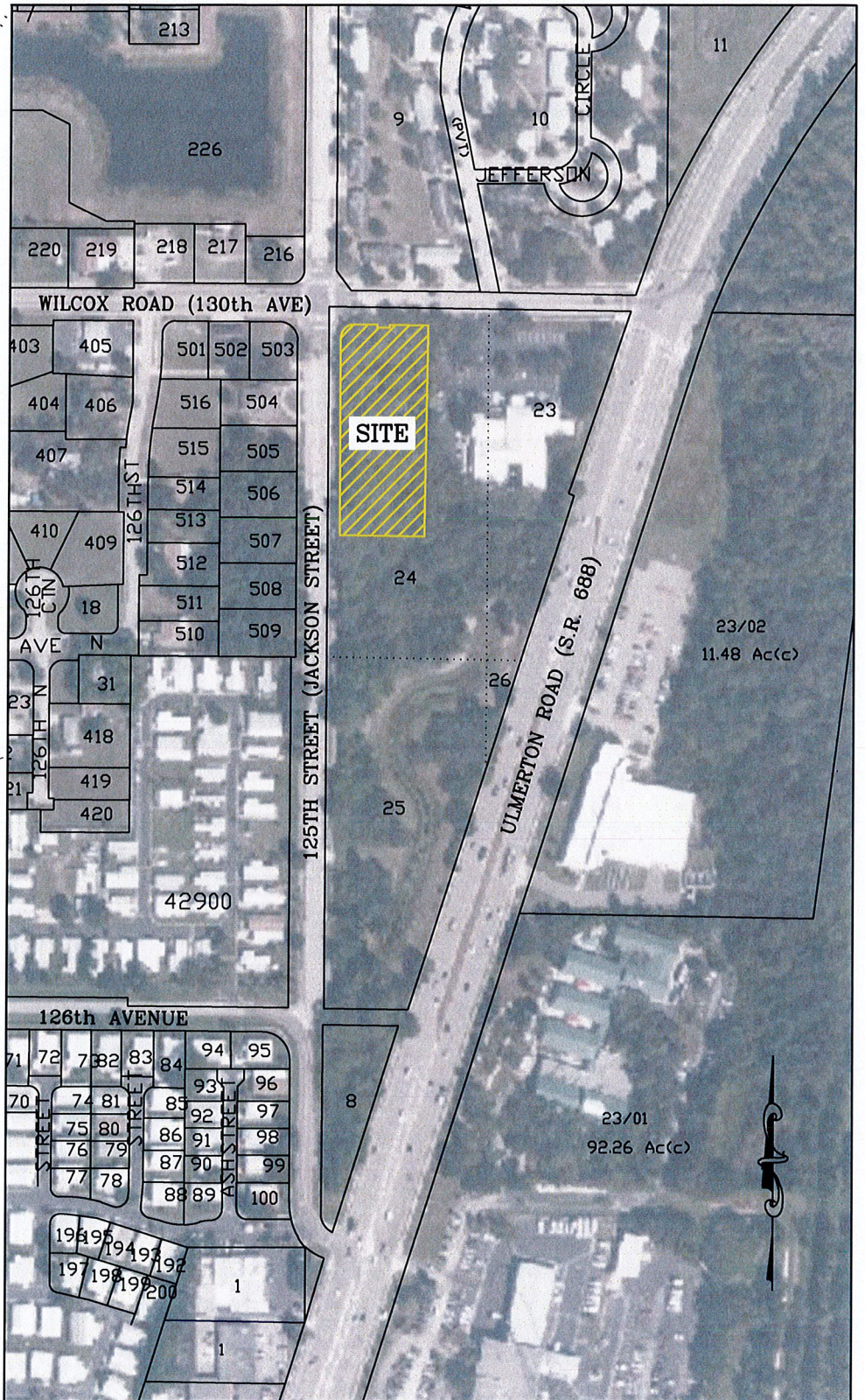
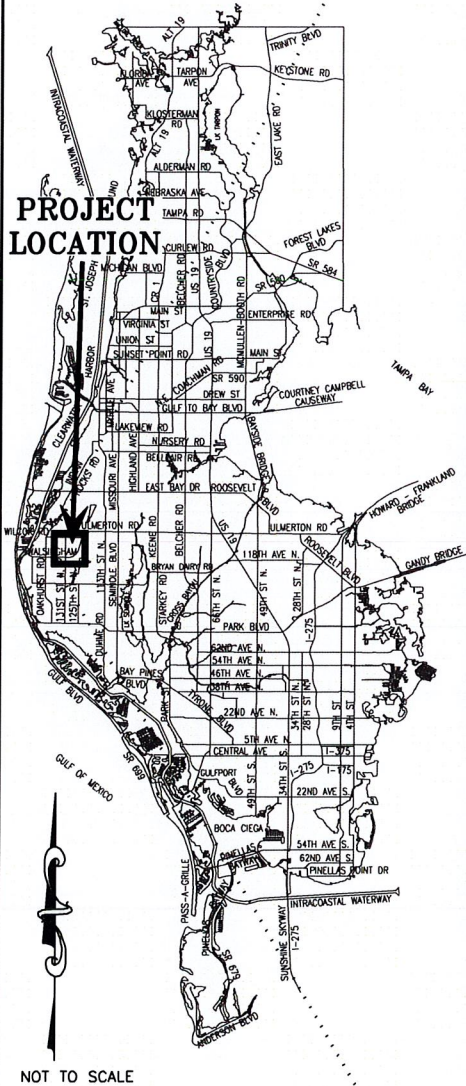

SCALE IN FEET 1" = 300'



PROPOSED
LARGO FIRE STATION
- PINELLAS COUNTY

EXHIBIT
NOT A SURVEY

DATE: 2/17/2021
PHOTOGRAPHY DATE: 1/2021
SURVEY FILE NO.: SFN802_00002

EXHIBIT_P100.dwg

SHEET 01 OF 01

SECTION 9, TOWNSHIP 30 SOUTH, RANGE 15 EAST

PINELLAS COUNTY MAP

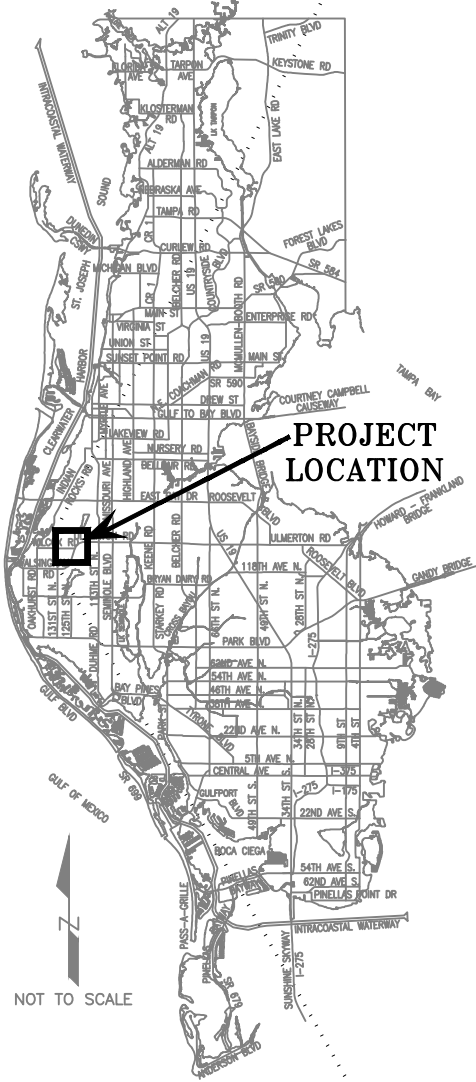

PROJECT
LOCATION

NOT TO SCALE

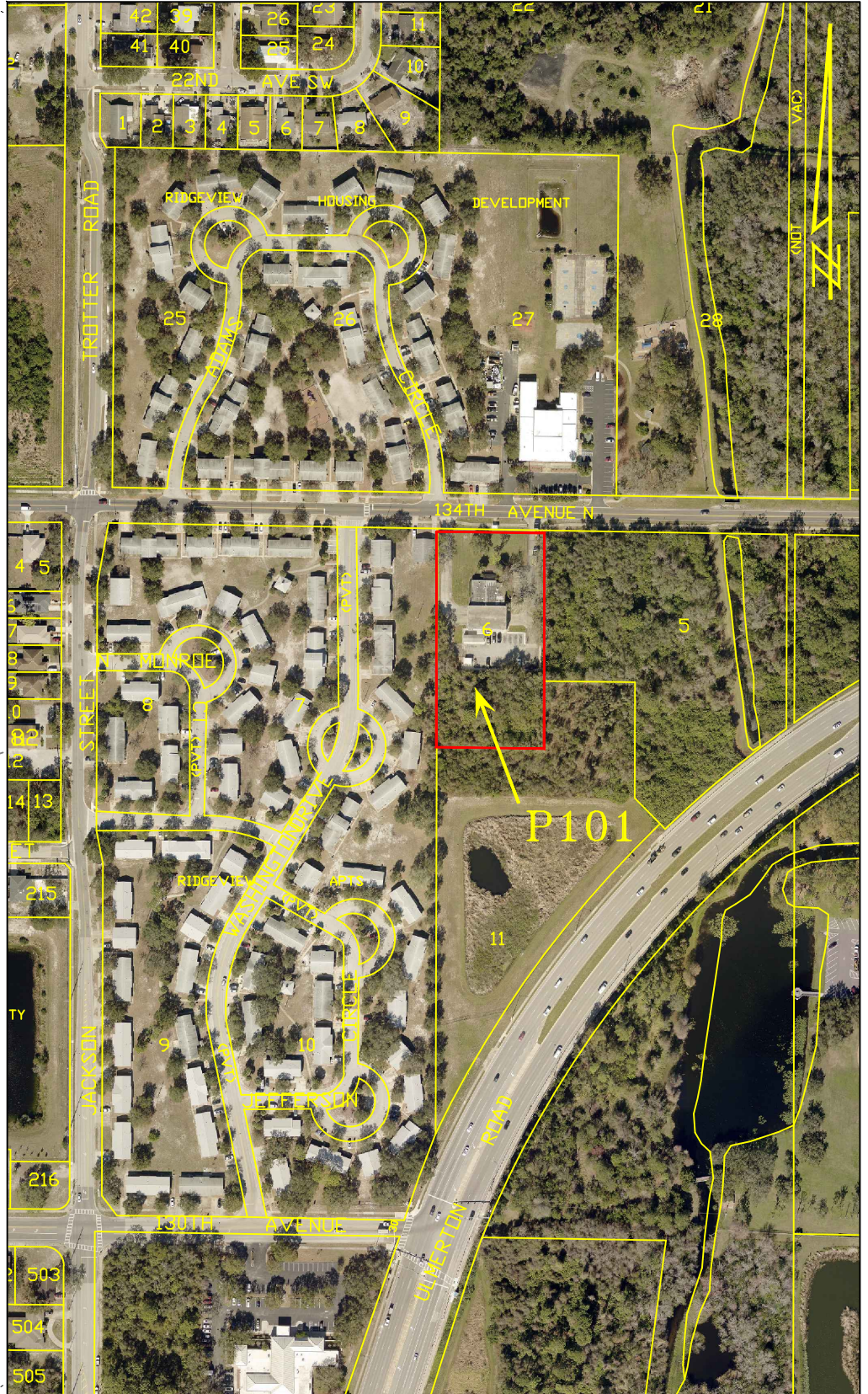

SCALE IN FEET 1" = 300'



LARGO FIRE
STATION 39

EXHIBIT
NOT A SURVEY
PARCEL P101
EXHIBIT_P101.dwg

DATE: 03/17/2022
PHOTOGRAPHY DATE: 01/21
SURVEY FILE NO.: 0802_00003
SHEET 01 OF 01