

PINELLAS COUNTY MAP

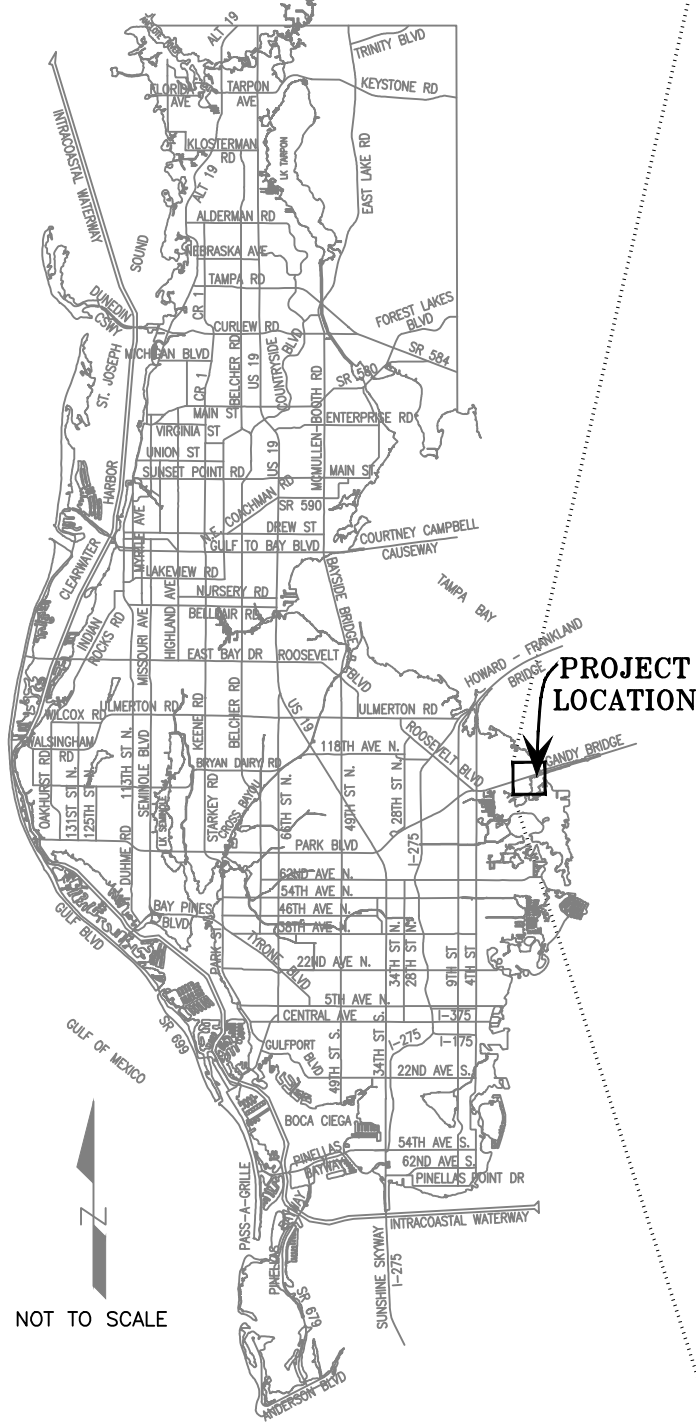

SECTION(S) 17, TOWNSHIP 30 SOUTH, RANGE 17 EAST

PRELIMINARY EXHIBIT  
 PROVIDED SKETCH & DESCRIPTION SHOWING VACATION LIMITS  
 BY ERROL A. AYUSO, PSM, DATED 8/28/2017

THERE ARE NO UTILITY OR STORMWATER FACILITIES SHOWN IN THIS  
 AREA IN PINELLAS COUNTY WEBGIS AS OF 8/22/2022

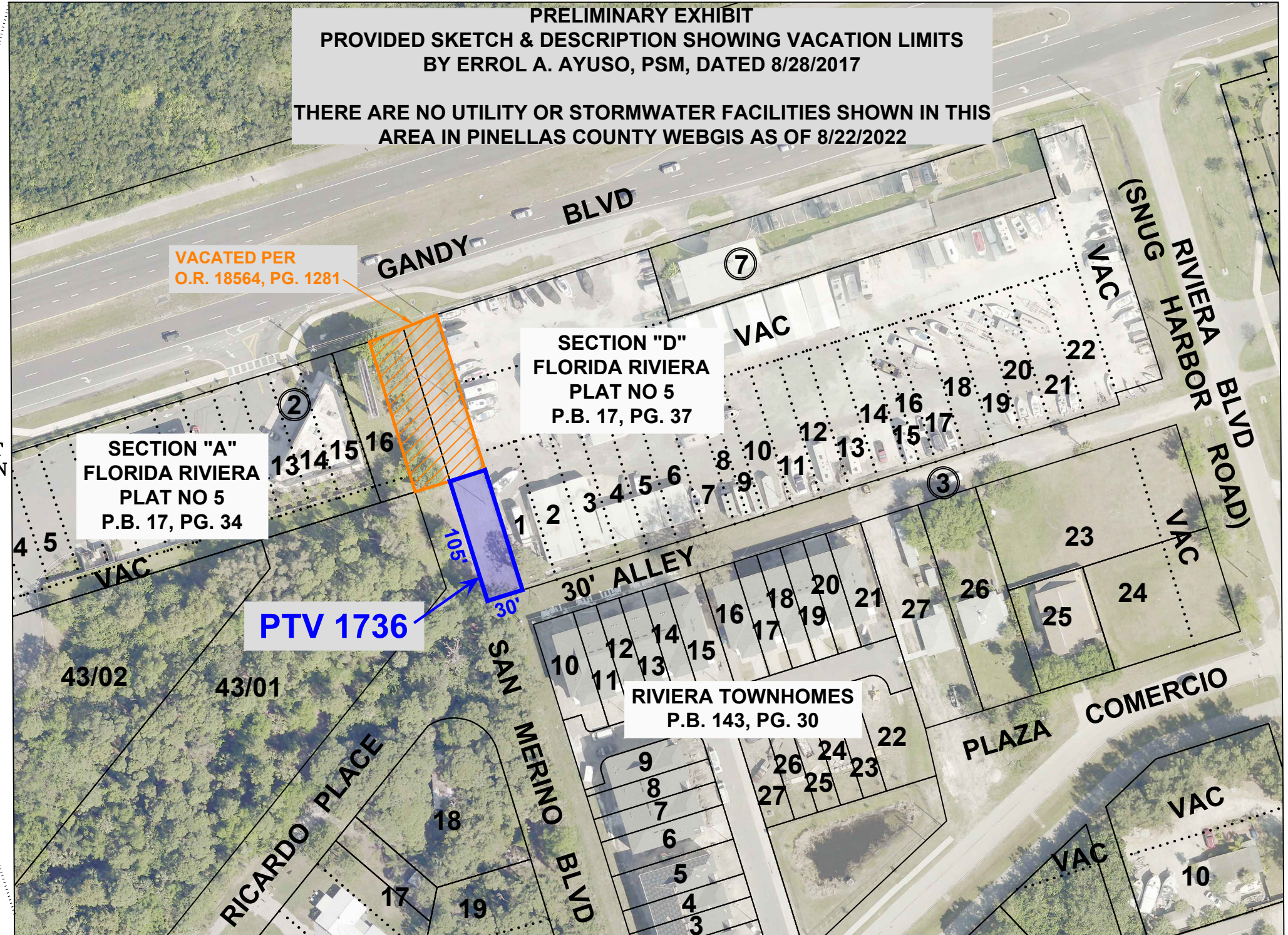

S:\Divisions\Survey\VACATION\_SF\Case\_1736\501\_01736\_Pre-App\_Exhibit.dwg, Aug 23, 2022 - 10:16am

SURVEY SECTION	BY	DATE
SURVEYED	.	.
TECHNICIAN	az	08/22
CHECKED	.	.
SURVEY BOOK NO(S): .		

PINELLAS COUNTY, FLORIDA  
 PUBLIC WORKS

SURVEY AND MAPPING DIVISION  
 22211 U.S. HWY, 19 NORTH  
 CLEARWATER, FLORIDA 33765-2328  
 PHONE (727) 464-8904



PTV 1736  
 ACCELA: PVM-22-00017  
 BOND  
 10900 GANDY BLVD

EXHIBIT	DATE: August 22, 2022
NOT A SURVEY	PHOTOGRAPHY DATE: 01/21
PID: 001851B	SURVEY FILE NO.: 501_01736
501_01736_Pre-App_Exhibit.dwg	SHEET: 01 of 01