



58th Avenue N



57th Avenue N



40th Street N

39th Street N

**MAP 1
LEALMAN HEIGHTS
JULY 2020**

-  County Boundary
-  Other Counties



MAGNOLIA PARK
PB 19 PG 16

EAST ORANGEWOOD HEIGHTS
PB 12 PG 20

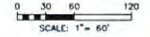

The land referred to herein is situated in the County of Pinellas, State of Florida, and is described as follows:

Parcel 1:

Lot 1, Block A of EAST ORANGEWOOD HEIGHTS, according to the Plat thereof as recorded in Plat Book 12, Page(s) 20, of the Public Records of Pinellas County, Florida.

Parcel 2:

Lot 2, Block A of EAST ORANGEWOOD HEIGHTS, according to the Plat thereof as recorded in Plat Book 12, Page(s) 20, of the Public Records of Pinellas County, Florida.

Parcel 3:

Lot 3, Block A of EAST ORANGEWOOD HEIGHTS, according to the Plat thereof as recorded in Plat Book 12, Page(s) 20, of the Public Records of Pinellas County, Florida.

Parcel 4:

Lot 4, Block A of EAST ORANGEWOOD HEIGHTS, according to the Plat thereof as recorded in Plat Book 12, Page(s) 20, of the Public Records of Pinellas County, Florida.

Parcel 5:

Lot 5, Block A of EAST ORANGEWOOD HEIGHTS, according to the Plat thereof as recorded in Plat Book 12, Page(s) 20, of the Public Records of Pinellas County, Florida.

Parcel 6:

Lot 6, Block A of EAST ORANGEWOOD HEIGHTS, according to the Plat thereof as recorded in Plat Book 12, Page(s) 20, of the Public Records of Pinellas County, Florida.

Parcel 7:

Lot 7, Block A of EAST ORANGEWOOD HEIGHTS, according to the Plat thereof as recorded in Plat Book 12, Page(s) 20, of the Public Records of Pinellas County, Florida.

Parcel 8:

Lot 8, Block A of EAST ORANGEWOOD HEIGHTS, according to the Plat thereof as recorded in Plat Book 12, Page(s) 20, of the Public Records of Pinellas County, Florida.

Parcel 9:

Lot 9, Block A of EAST ORANGEWOOD HEIGHTS, according to the Plat thereof as recorded in Plat Book 12, Page(s) 20, of the Public Records of Pinellas County, Florida.

Parcel 10:

Lot 10, Block A of EAST ORANGEWOOD HEIGHTS, according to the Plat thereof as recorded in Plat Book 12, Page(s) 20, of the Public Records of Pinellas County, Florida.

Parcel 11:

Lot 11, Block A of EAST ORANGEWOOD HEIGHTS, according to the Plat thereof as recorded in Plat Book 12, Page(s) 20, of the Public Records of Pinellas County, Florida.

Parcel 12:

Lot 12, Block A of EAST ORANGEWOOD HEIGHTS, according to the Plat thereof as recorded in Plat Book 12, Page(s) 20, of the Public Records of Pinellas County, Florida.

Parcel 13:

Lot 13, Block A of EAST ORANGEWOOD HEIGHTS, according to the Plat thereof as recorded in Plat Book 12, Page(s) 20, of the Public Records of Pinellas County, Florida.

Parcel 14:

Lot 14, Block A of EAST ORANGEWOOD HEIGHTS, according to the Plat thereof as recorded in Plat Book 12, Page(s) 20, of the Public Records of Pinellas County, Florida.

Parcel 15:

Lot 15, Block A of EAST ORANGEWOOD HEIGHTS, according to the Plat thereof as recorded in Plat Book 12, Page(s) 20, of the Public Records of Pinellas County, Florida.

Parcel 16:

Lot 16, Block A of EAST ORANGEWOOD HEIGHTS, according to the Plat thereof as recorded in Plat Book 12, Page(s) 20, of the Public Records of Pinellas County, Florida.

Parcel 17:

Lot 17, Block A of EAST ORANGEWOOD HEIGHTS, according to the Plat thereof as recorded in Plat Book 12, Page(s) 20, of the Public Records of Pinellas County, Florida.

Parcel 18:

Lot 18, Block A of EAST ORANGEWOOD HEIGHTS, according to the Plat thereof as recorded in Plat Book 12, Page(s) 20, of the Public Records of Pinellas County, Florida.

Parcel 19:

Lot 19, Block A of EAST ORANGEWOOD HEIGHTS, according to the Plat thereof as recorded in Plat Book 12, Page(s) 20, of the Public Records of Pinellas County, Florida.

Parcel 20:

Lot 20, Block A of EAST ORANGEWOOD HEIGHTS, according to the Plat thereof as recorded in Plat Book 12, Page(s) 20, of the Public Records of Pinellas County, Florida.

Parcel 21:

Lot 21, Block A of EAST ORANGEWOOD HEIGHTS, according to the Plat thereof as recorded in Plat Book 12, Page(s) 20, of the Public Records of Pinellas County, Florida.

Parcel 22:

Lot 22, Block A of EAST ORANGEWOOD HEIGHTS, according to the Plat thereof as recorded in Plat Book 12, Page(s) 20, of the Public Records of Pinellas County, Florida.

Parcel 23:

Lot 23, Block A of EAST ORANGEWOOD HEIGHTS, according to the Plat thereof as recorded in Plat Book 12, Page(s) 20, of the Public Records of Pinellas County, Florida.

Parcel 24:

Lot 24, Block A of EAST ORANGEWOOD HEIGHTS, according to the Plat thereof as recorded in Plat Book 12, Page(s) 20, of the Public Records of Pinellas County, Florida.

Parcel 25:

Lot 25, Block A of EAST ORANGEWOOD HEIGHTS, according to the Plat thereof as recorded in Plat Book 12, Page(s) 20, of the Public Records of Pinellas County, Florida.

Parcel 26:

Lot 26, Block A of EAST ORANGEWOOD HEIGHTS, according to the Plat thereof as recorded in Plat Book 12, Page(s) 20, of the Public Records of Pinellas County, Florida.

Parcel 27:

Lot 27, Block A of EAST ORANGEWOOD HEIGHTS, according to the Plat thereof as recorded in Plat Book 12, Page(s) 20, of the Public Records of Pinellas County, Florida.

Parcel 28:

Lot 28, Block A of EAST ORANGEWOOD HEIGHTS, according to the Plat thereof as recorded in Plat Book 12, Page(s) 20, of the Public Records of Pinellas County, Florida.

Parcel 29:

Lot 29, Block A of EAST ORANGEWOOD HEIGHTS, according to the Plat thereof as recorded in Plat Book 12, Page(s) 20, of the Public Records of Pinellas County, Florida.

Parcel 30:

Lot 30, Block A of EAST ORANGEWOOD HEIGHTS, according to the Plat thereof as recorded in Plat Book 12, Page(s) 20, of the Public Records of Pinellas County, Florida.

Parcel 31:

Lot 31, Block A of EAST ORANGEWOOD HEIGHTS, according to the Plat thereof as recorded in Plat Book 12, Page(s) 20, of the Public Records of Pinellas County, Florida.

Parcel 32:

Lot 32, Block A of EAST ORANGEWOOD HEIGHTS, according to the Plat thereof as recorded in Plat Book 12, Page(s) 20, of the Public Records of Pinellas County, Florida.

Parcel 33:

Lot 33, Block A of EAST ORANGEWOOD HEIGHTS, according to the Plat thereof as recorded in Plat Book 12, Page(s) 20, of the Public Records of Pinellas County, Florida.

Parcel 34:

Lot 34, Block A of EAST ORANGEWOOD HEIGHTS, according to the Plat thereof as recorded in Plat Book 12, Page(s) 20, of the Public Records of Pinellas County, Florida.

SEE SHEET 3

LEHLMAN AVENUE

SEE SHEET 2

42ND STREET N

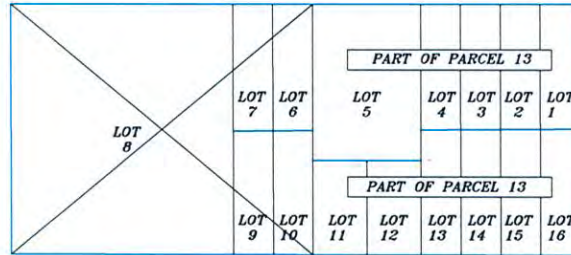

GRACE AVE (PLAT)

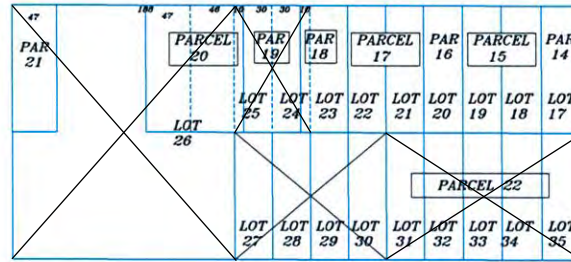

EVELYN AVE (PLAT)

MAGNOLIA PARK
PLAT BOOK 19 - PAGE 16

SEE SHEET 4

40TH ST N

GRACE AVE (PLAT)

SEE SHEET 5

EVELYN AVE (PLAT)

EAST ORANGEWOOD HEIGHTS
PLAT BOOK 12 - PAGE 20

REFERENCE HEREBY MADE TO
FIRST AMERICAN TITLE INSURANCE COMPANY
COMMITMENT 5011615-2061-3475279
DATED NOVEMBER 25, 2015 @ 8:30 A.M.

CERTIFIED EXCLUSIVELY TO THE BELOW PARTIES
HOUSING FINANCE AUTHORITY OF PINELLAS COUNTY

MS = CONCRETE END SECTION AT END OF PIPE UNDER DRIVEWAY WITH DITCHES BETWEEN THEM

MS = CONCRETE END SECTION AT END OF PIPE UNDER DRIVEWAY WITH DITCHES BETWEEN THEM

MS = CONCRETE END SECTION AT END OF PIPE UNDER DRIVEWAY WITH DITCHES BETWEEN THEM

MS = CONCRETE END SECTION AT END OF PIPE UNDER DRIVEWAY WITH DITCHES BETWEEN THEM

MS = CONCRETE END SECTION AT END OF PIPE UNDER DRIVEWAY WITH DITCHES BETWEEN THEM

MS = CONCRETE END SECTION AT END OF PIPE UNDER DRIVEWAY WITH DITCHES BETWEEN THEM

MS = CONCRETE END SECTION AT END OF PIPE UNDER DRIVEWAY WITH DITCHES BETWEEN THEM

MS = CONCRETE END SECTION AT END OF PIPE UNDER DRIVEWAY WITH DITCHES BETWEEN THEM

MS = CONCRETE END SECTION AT END OF PIPE UNDER DRIVEWAY WITH DITCHES BETWEEN THEM

MS = CONCRETE END SECTION AT END OF PIPE UNDER DRIVEWAY WITH DITCHES BETWEEN THEM

MS = CONCRETE END SECTION AT END OF PIPE UNDER DRIVEWAY WITH DITCHES BETWEEN THEM

MS = CONCRETE END SECTION AT END OF PIPE UNDER DRIVEWAY WITH DITCHES BETWEEN THEM

MS = CONCRETE END SECTION AT END OF PIPE UNDER DRIVEWAY WITH DITCHES BETWEEN THEM

MS = CONCRETE END SECTION AT END OF PIPE UNDER DRIVEWAY WITH DITCHES BETWEEN THEM

MS = CONCRETE END SECTION AT END OF PIPE UNDER DRIVEWAY WITH DITCHES BETWEEN THEM

MS = CONCRETE END SECTION AT END OF PIPE UNDER DRIVEWAY WITH DITCHES BETWEEN THEM

MS = CONCRETE END SECTION AT END OF PIPE UNDER DRIVEWAY WITH DITCHES BETWEEN THEM

MS = CONCRETE END SECTION AT END OF PIPE UNDER DRIVEWAY WITH DITCHES BETWEEN THEM

MS = CONCRETE END SECTION AT END OF PIPE UNDER DRIVEWAY WITH DITCHES BETWEEN THEM

MS = CONCRETE END SECTION AT END OF PIPE UNDER DRIVEWAY WITH DITCHES BETWEEN THEM

MS = CONCRETE END SECTION AT END OF PIPE UNDER DRIVEWAY WITH DITCHES BETWEEN THEM

MS = CONCRETE END SECTION AT END OF PIPE UNDER DRIVEWAY WITH DITCHES BETWEEN THEM

MS = CONCRETE END SECTION AT END OF PIPE UNDER DRIVEWAY WITH DITCHES BETWEEN THEM

MS = CONCRETE END SECTION AT END OF PIPE UNDER DRIVEWAY WITH DITCHES BETWEEN THEM

KEY MAP - SHOWING LOCATIONS

WITH LEGAL DESCRIPTIONS

SEE SURVEYS ATTACHED

I HEREBY CERTIFY THAT THIS SKETCH OF SURVEY WAS MADE UNDER MY PERSONAL SUPERVISION AND TO THE BEST OF MY KNOWLEDGE AND BELIEF, AND THAT THE SAME IS TRUE AND CORRECT. I AM A LICENSED SURVEYOR IN THE STATE OF FLORIDA, LICENSE NO. 12345. THIS DOCUMENT IS ELECTRONICALLY SIGNED AND IS SUBJECT TO THE FLORIDA STATUTES AND CHAPTER 472.007 OF THE FLORIDA ADMINISTRATIVE CODE. DATE OF FIELD WORK: 2-4-16 DATE SIGNED: 2-7-2016

BILL HYATT
FLORIDASURVEYOR@AOL.COM

KNOW IT NOW, INC.
OFFICE - 2011 NEDELBURG AVENUE MAIL - 1497 MAIN ST. #321
DUNEDIN, FLORIDA, USA 34626
VOICE 727-415-8000 FAX 727-736-2455 INTERNET KNOWNOW.COM

Z/LU-20-8

MAGNOLIA PARK
PLAT BOOK 19 - PAGE 16

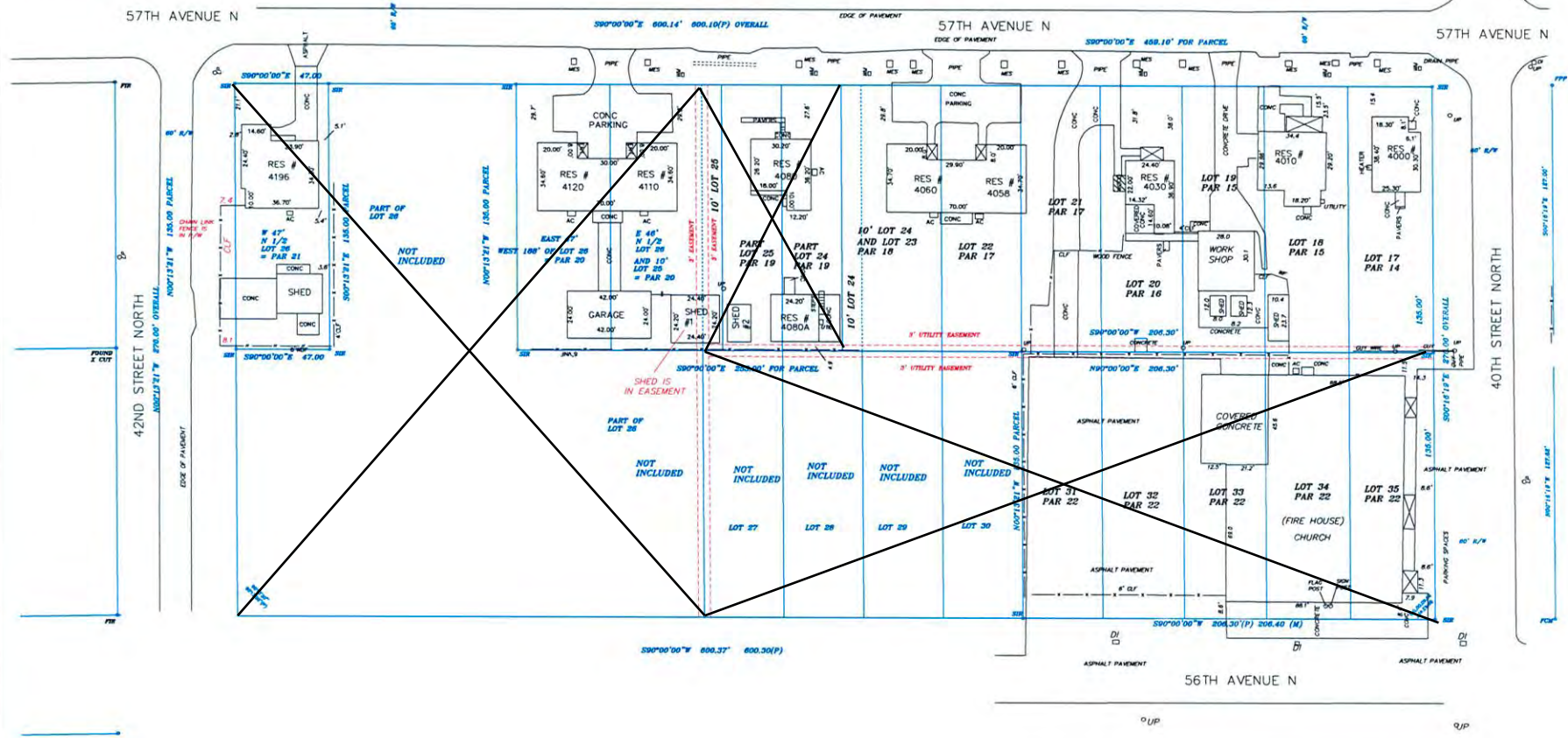

NOTES: (1) IN COMPLIANCE WITH F.A.C. 8101-6.002(4)-I.E., IF LOCATION OF EASEMENTS OR RIGHTS-OF-WAY OF RECORD, OTHER THAN THOSE ON RECORD PLATS, IS REQUIRED, THIS INFORMATION MUST BE FURNISHED TO THE SURVEYOR AND MARKED. (2) IF APPLICABLE, FENCED SYSTEM RECORDS OR SURVEY (F.S.) SURVEYS. (3) THE EXISTENCE OR MARKING OF UNDERGROUND IMPROVEMENTS HAS BEEN DETERMINED. CONCRETE BARRIERS ARE 12\"/>

LEGEND: (S) = SURVEYED; (P) = PARTIAL; (M) = MEASURED; (C) = CALCULATED; (A) = ADJUSTED; (D) = DERIVED; (E) = ESTIMATED; (F) = FIELD; (G) = GROUND; (H) = HORIZONTAL; (V) = VERTICAL; (W) = WATER; (L) = LAND; (R) = ROAD; (T) = TYPICAL; (U) = UNKNOWN; (O) = OTHER; (N) = NONE; (X) = EXISTING; (Y) = YIELD; (Z) = ZONING; (AA) = AREA; (AB) = AREA; (AC) = AREA; (AD) = AREA; (AE) = AREA; (AF) = AREA; (AG) = AREA; (AH) = AREA; (AI) = AREA; (AJ) = AREA; (AK) = AREA; (AL) = AREA; (AM) = AREA; (AN) = AREA; (AO) = AREA; (AP) = AREA; (AQ) = AREA; (AR) = AREA; (AS) = AREA; (AT) = AREA; (AU) = AREA; (AV) = AREA; (AW) = AREA; (AX) = AREA; (AY) = AREA; (AZ) = AREA; (BA) = AREA; (BB) = AREA; (BC) = AREA; (BD) = AREA; (BE) = AREA; (BF) = AREA; (BG) = AREA; (BH) = AREA; (BI) = AREA; (BJ) = AREA; (BK) = AREA; (BL) = AREA; (BM) = AREA; (BN) = AREA; (BO) = AREA; (BP) = AREA; (BQ) = AREA; (BR) = AREA; (BS) = AREA; (BT) = AREA; (BU) = AREA; (BV) = AREA; (BW) = AREA; (BX) = AREA; (BY) = AREA; (BZ) = AREA; (CA) = AREA; (CB) = AREA; (CC) = AREA; (CD) = AREA; (CE) = AREA; (CF) = AREA; (CG) = AREA; (CH) = AREA; (CI) = AREA; (CJ) = AREA; (CK) = AREA; (CL) = AREA; (CM) = AREA; (CN) = AREA; (CO) = AREA; (CP) = AREA; (CQ) = AREA; (CR) = AREA; (CS) = AREA; (CT) = AREA; (CU) = AREA; (CV) = AREA; (CW) = AREA; (CX) = AREA; (CY) = AREA; (CZ) = AREA; (DA) = AREA; (DB) = AREA; (DC) = AREA; (DD) = AREA; (DE) = AREA; (DF) = AREA; (DG) = AREA; (DH) = AREA; (DI) = AREA; (DJ) = AREA; (DK) = AREA; (DL) = AREA; (DM) = AREA; (DN) = AREA; (DO) = AREA; (DP) = AREA; (DQ) = AREA; (DR) = AREA; (DS) = AREA; (DT) = AREA; (DU) = AREA; (DV) = AREA; (DW) = AREA; (DX) = AREA; (DY) = AREA; (DZ) = AREA; (EA) = AREA; (EB) = AREA; (EC) = AREA; (ED) = AREA; (EE) = AREA; (EF) = AREA; (EG) = AREA; (EH) = AREA; (EI) = AREA; (EJ) = AREA; (EK) = AREA; (EL) = AREA; (EM) = AREA; (EN) = AREA; (EO) = AREA; (EP) = AREA; (EQ) = AREA; (ER) = AREA; (ES) = AREA; (ET) = AREA; (EU) = AREA; (EV) = AREA; (EW) = AREA; (EX) = AREA; (EY) = AREA; (EZ) = AREA; (FA) = AREA; (FB) = AREA; (FC) = AREA; (FD) = AREA; (FE) = AREA; (FF) = AREA; (FG) = AREA; (FH) = AREA; (FI) = AREA; (FJ) = AREA; (FK) = AREA; (FL) = AREA; (FM) = AREA; (FN) = AREA; (FO) = AREA; (FP) = AREA; (FQ) = AREA; (FR) = AREA; (FS) = AREA; (FT) = AREA; (FU) = AREA; (FV) = AREA; (FW) = AREA; (FX) = AREA; (FY) = AREA; (FZ) = AREA; (GA) = AREA; (GB) = AREA; (GC) = AREA; (GD) = AREA; (GE) = AREA; (GF) = AREA; (GG) = AREA; (GH) = AREA; (GI) = AREA; (GJ) = AREA; (GK) = AREA; (GL) = AREA; (GM) = AREA; (GN) = AREA; (GO) = AREA; (GP) = AREA; (GQ) = AREA; (GR) = AREA; (GS) = AREA; (GT) = AREA; (GU) = AREA; (GV) = AREA; (GW) = AREA; (GX) = AREA; (GY) = AREA; (GZ) = AREA; (HA) = AREA; (HB) = AREA; (HC) = AREA; (HD) = AREA; (HE) = AREA; (HF) = AREA; (HG) = AREA; (HH) = AREA; (HI) = AREA; (HJ) = AREA; (HK) = AREA; (HL) = AREA; (HM) = AREA; (HN) = AREA; (HO) = AREA; (HP) = AREA; (HQ) = AREA; (HR) = AREA; (HS) = AREA; (HT) = AREA; (HU) = AREA; (HV) = AREA; (HW) = AREA; (HX) = AREA; (HY) = AREA; (HZ) = AREA; (IA) = AREA; (IB) = AREA; (IC) = AREA; (ID) = AREA; (IE) = AREA; (IF) = AREA; (IG) = AREA; (IH) = AREA; (II) = AREA; (IJ) = AREA; (IK) = AREA; (IL) = AREA; (IM) = AREA; (IN) = AREA; (IO) = AREA; (IP) = AREA; (IQ) = AREA; (IR) = AREA; (IS) = AREA; (IT) = AREA; (IU) = AREA; (IV) = AREA; (IW) = AREA; (IX) = AREA; (IY) = AREA; (IZ) = AREA; (JA) = AREA; (JB) = AREA; (JC) = AREA; (JD) = AREA; (JE) = AREA; (JF) = AREA; (JG) = AREA; (JH) = AREA; (JI) = AREA; (JJ) = AREA; (JK) = AREA; (JL) = AREA; (JM) = AREA; (JN) = AREA; (JO) = AREA; (JP) = AREA; (JQ) = AREA; (JR) = AREA; (JS) = AREA; (JT) = AREA; (JU) = AREA; (JV) = AREA; (JW) = AREA; (JX) = AREA; (JY) = AREA; (JZ) = AREA; (KA) = AREA; (KB) = AREA; (KC) = AREA; (KD) = AREA; (KE) = AREA; (KF) = AREA; (KG) = AREA; (KH) = AREA; (KI) = AREA; (KJ) = AREA; (KL) = AREA; (KM) = AREA; (KN) = AREA; (KO) = AREA; (KP) = AREA; (KQ) = AREA; (KR) = AREA; (KS) = AREA; (KT) = AREA; (KU) = AREA; (KV) = AREA; (KW) = AREA; (KX) = AREA; (KY) = AREA; (KZ) = AREA; (LA) = AREA; (LB) = AREA; (LC) = AREA; (LD) = AREA; (LE) = AREA; (LF) = AREA; (LG) = AREA; (LH) = AREA; (LI) = AREA; (LJ) = AREA; (LK) = AREA; (LL) = AREA; (LM) = AREA; (LN) = AREA; (LO) = AREA; (LP) = AREA; (LQ) = AREA; (LR) = AREA; (LS) = AREA; (LT) = AREA; (LU) = AREA; (LV) = AREA; (LW) = AREA; (LX) = AREA; (LY) = AREA; (LZ) = AREA; (MA) = AREA; (MB) = AREA; (MC) = AREA; (MD) = AREA; (ME) = AREA; (MF) = AREA; (MG) = AREA; (MH) = AREA; (MI) = AREA; (MJ) = AREA; (MK) = AREA; (ML) = AREA; (MM) = AREA; (MN) = AREA; (MO) = AREA; (MP) = AREA; (MQ) = AREA; (MR) = AREA; (MS) = AREA; (MT) = AREA; (MU) = AREA; (MV) = AREA; (MW) = AREA; (MX) = AREA; (MY) = AREA; (MZ) = AREA; (NA) = AREA; (NB) = AREA; (NC) = AREA; (ND) = AREA; (NE) = AREA; (NF) = AREA; (NG) = AREA; (NH) = AREA; (NI) = AREA; (NJ) = AREA; (NK) = AREA; (NL) = AREA; (NM) = AREA; (NN) = AREA; (NO) = AREA; (NP) = AREA; (NQ) = AREA; (NR) = AREA; (NS) = AREA; (NT) = AREA; (NU) = AREA; (NV) = AREA; (NW) = AREA; (NX) = AREA; (NY) = AREA; (NZ) = AREA; (OA) = AREA; (OB) = AREA; (OC) = AREA; (OD) = AREA; (OE) = AREA; (OF) = AREA; (OG) = AREA; (OH) = AREA; (OI) = AREA; (OJ) = AREA; (OK) = AREA; (OL) = AREA; (OM) = AREA; (ON) = AREA; (OO) = AREA; (OP) = AREA; (OQ) = AREA; (OR) = AREA; (OS) = AREA; (OT) = AREA; (OU) = AREA; (OV) = AREA; (OW) = AREA; (OX) = AREA; (OY) = AREA; (OZ) = AREA; (PA) = AREA; (PB) = AREA; (PC) = AREA; (PD) = AREA; (PE) = AREA; (PF) = AREA; (PG) = AREA; (PH) = AREA; (PI) = AREA; (PJ) = AREA; (PK) = AREA; (PL) = AREA; (PM) = AREA; (PN) = AREA; (PO) = AREA; (PP) = AREA; (PQ) = AREA; (PR) = AREA; (PS) = AREA; (PT) = AREA; (PU) = AREA; (PV) = AREA; (PW) = AREA; (PX) = AREA; (PY) = AREA; (PZ) = AREA; (QA) = AREA; (QB) = AREA; (QC) = AREA; (QD) = AREA; (QE) = AREA; (QF) = AREA; (QG) = AREA; (QH) = AREA; (QI) = AREA; (QJ) = AREA; (QK) = AREA; (QL) = AREA; (QM) = AREA; (QN) = AREA; (QO) = AREA; (QP) = AREA; (QQ) = AREA; (QR) = AREA; (QS) = AREA; (QT) = AREA; (QU) = AREA; (QV) = AREA; (QW) = AREA; (QX) = AREA; (QY) = AREA; (QZ) = AREA; (RA) = AREA; (RB) = AREA; (RC) = AREA; (RD) = AREA; (RE) = AREA; (RF) = AREA; (RG) = AREA; (RH) = AREA; (RI) = AREA; (RJ) = AREA; (RK) = AREA; (RL) = AREA; (RM) = AREA; (RN) = AREA; (RO) = AREA; (RP) = AREA; (RQ) = AREA; (RR) = AREA; (RS) = AREA; (RT) = AREA; (RU) = AREA; (RV) = AREA; (RW) = AREA; (RX) = AREA; (RY) = AREA; (RZ) = AREA; (SA) = AREA; (SB) = AREA; (SC) = AREA; (SD) = AREA; (SE) = AREA; (SF) = AREA; (SG) = AREA; (SH) = AREA; (SI) = AREA; (SJ) = AREA; (SK) = AREA; (SL) = AREA; (SM) = AREA; (SN) = AREA; (SO) = AREA; (SP) = AREA; (SQ) = AREA; (SR) = AREA; (SS) = AREA; (ST) = AREA; (SU) = AREA; (SV) = AREA; (SW) = AREA; (SX) = AREA; (SY) = AREA; (SZ) = AREA; (TA) = AREA; (TB) = AREA; (TC) = AREA; (TD) = AREA; (TE) = AREA; (TF) = AREA; (TG) = AREA; (TH) = AREA; (TI) = AREA; (TJ) = AREA; (TK) = AREA; (TL) = AREA; (TM) = AREA; (TN) = AREA; (TO) = AREA; (TP) = AREA; (TQ) = AREA; (TR) = AREA; (TS) = AREA; (TT) = AREA; (TU) = AREA; (TV) = AREA; (TW) = AREA; (TX) = AREA; (TY) = AREA; (TZ) = AREA; (UA) = AREA; (UB) = AREA; (UC) = AREA; (UD) = AREA; (UE) = AREA; (UF) = AREA; (UG) = AREA; (UH) = AREA; (UI) = AREA; (UJ) = AREA; (UK) = AREA; (UL) = AREA; (UM) = AREA; (UN) = AREA; (UO) = AREA; (UP) = AREA; (UQ) = AREA; (UR) = AREA; (US) = AREA; (UT) = AREA; (UU) = AREA; (UV) = AREA; (UW) = AREA; (UX) = AREA; (UY) = AREA; (UZ) = AREA; (VA) = AREA; (VB) = AREA; (VC) = AREA; (VD) = AREA; (VE) = AREA; (VF) = AREA; (VG) = AREA; (VH) = AREA; (VI) = AREA; (VJ) = AREA; (VK) = AREA; (VL) = AREA; (VM) = AREA; (VN) = AREA; (VO) = AREA; (VP) = AREA; (VQ) = AREA; (VR) = AREA; (VS) = AREA; (VT) = AREA; (VU) = AREA; (VV) = AREA; (VW) = AREA; (VX) = AREA; (VY) = AREA; (VZ) = AREA; (WA) = AREA; (WB) = AREA; (WC) = AREA; (WD) = AREA; (WE) = AREA; (WF) = AREA; (WG) = AREA; (WH) = AREA; (WI) = AREA; (WJ) = AREA; (WK) = AREA; (WL) = AREA; (WM) = AREA; (WN) = AREA; (WO) = AREA; (WP) = AREA; (WQ) = AREA; (WR) = AREA; (WS) = AREA; (WT) = AREA; (WU) = AREA; (WV) = AREA; (WW) = AREA; (WX) = AREA; (WY) = AREA; (WZ) = AREA; (XA) = AREA; (XB) = AREA; (XC) = AREA; (XD) = AREA; (XE) = AREA; (XF) = AREA; (XG) = AREA; (XH) = AREA; (XI) = AREA; (XJ) = AREA; (XK) = AREA; (XL) = AREA; (XM) = AREA; (XN) = AREA; (XO) = AREA; (XP) = AREA; (XQ) = AREA; (XR) = AREA; (XS) = AREA; (XT) = AREA; (XU) = AREA; (XV) = AREA; (XW) = AREA; (XX) = AREA; (XY) = AREA; (XZ) = AREA; (YA) = AREA; (YB) = AREA; (YC) = AREA; (YD) = AREA; (YE) = AREA; (YF) = AREA; (YG) = AREA; (YH) = AREA; (YI) = AREA; (YJ) = AREA; (YK) = AREA; (YL) = AREA; (YM) = AREA; (YN) = AREA; (YO) = AREA; (YP) = AREA; (YQ) = AREA; (YR) = AREA; (YS) = AREA; (YT) = AREA; (YU) = AREA; (YV) = AREA; (YW) = AREA; (YX) = AREA; (YY) = AREA; (YZ) = AREA; (ZA) = AREA; (ZB) = AREA; (ZC) = AREA; (ZD) = AREA; (ZE) = AREA; (ZF) = AREA; (ZG) = AREA; (ZH) = AREA; (ZI) = AREA; (ZJ) = AREA; (ZK) = AREA; (ZL) = AREA; (ZM) = AREA; (ZN) = AREA; (ZO) = AREA; (ZP) = AREA; (ZQ) = AREA; (ZR) = AREA; (ZS) = AREA; (ZT) = AREA; (ZU) = AREA; (ZV) = AREA; (ZW) = AREA; (ZX) = AREA; (ZY) = AREA; (ZZ) = AREA.

KNOW IT NOW, INC.
OFFICE - 2011 HEDLBERG AVENUE, SUITE 100 - 34787 ST. PETERSBURG, FLORIDA 34789
PHONE - 727-415-8300 FAX - 727-736-2455 INTERNET - KNOWITNOW.COM

BOUNDARY SURVEY OF PARCELS 14 THROUGH 22
FOR HOUSING FINANCE AUTHORITY OF PINELLAS COUNTY

BILL HYATT
FLORIDASURVEYOR@GOL.COM

DATE	DESCRIPTION	BY	CHK

Z/LU-20-8