

CONSTRUCTION CHANGE ORDER NUMBER 01

PROJECT: St Pete-Clearwater International Airport
Airport Landside and Parking Lot Improvements - Rebid
(PID Number: 001546A)

CONTRACT NO: 167-0509-CP(PF)

AGREEMENT DATE: September 26, 2017

COMMENCEMENT DATE: December 26, 2017 (NTP Date)

AGREEMENT TERM: 540 consecutive calendar days

OWNER: Pinellas County

CONTRACTOR: Pepper Contracting Services, Inc.

DESCRIPTION:

This Change Order is for various items related to revisions to the plans and associated time extensions.

REASON FOR CHANGE

The need for this change order is for the following:

1. Convert the cost of the nine (9) bid allowance items, totaling \$965,000.00, to Unspecified Work.
2. Convert the cost of Owners Contingency totaling \$600,000.00 to Unspecified Work.
3. All field Additional Work Authorizations (i.e. Field Directives) executed to date will be applied and paid against the new Unspecified Work line item;
4. Scope of Work revisions due to re-phasing of the project;
5. Addition of new pay items; and quantity adjustment to existing pay items due to required Scope of Work revisions and re-phasing.
6. Revisions to schedule milestones and liquidated damages;
7. Reduction of retainage from ten percent (10%) to five percent (5%);

CHANGES TO THE AGREEMENT

1. Conversion of Allowances and Owners Contingency to Unspecified Work

The following contract items will be converted to Unspecified Work:

Allowance No. 1	Trash Compactor enclosure (15'x30')	LS	\$30,000.00
Allowance No. 2	Permanent Area Lighting – Remote #2	LS	\$35,000.00
Allowance No. 3	Relocate Existing Airport Monument Signs	LS	\$60,000.00
Allowance No. 4	Portable Changeable Message Sign	LS	\$15,000.00
Allowance No. 5	Two 12'x12' DMS signs and sign structure	LS	\$200,000.00
Allowance No. 6	Eight portable light banks, (120 days)	LS	\$50,000.00
Allowance No. 7	Covered Pedestrian Walkway	LS	\$450,000.00
Allowance No. 8	Parking Lot Directional Signage	LS	\$50,000.00
Allowance No. 9	On-site Electrical/Communications Services	LS	\$75,000.00
	Owners Contingency	LS	<u>\$600,000.00</u>
			TOTAL \$1,565,000.00

Therefore, the new total amount of Unspecified Work will now be \$1,565,000.00.

2. New Pay Items and Quantity Adjustments to Existing Pay Items

Due to unforeseen field conditions, and a need to re-phase the project sequencing, it is necessary to add new pay items with associated unit costs to the project, as well as, quantity adjustments to existing pay items.

Attachment "B" denotes these additions and revisions. The additional costs of these items is \$492,555.62. This amount will be paid from the Unspecified Work amount, set forth above in Section 1.

Therefore, the balance of the Unspecified Work item will be as follows:

- Conversion of Allowances/Owners Contingency to Unspecified Work \$1,565,000.00
- Deduction in Unspecified Work due to Additional Costs related to New Pay Items and Quantity Adjustment to Existing Pay Items (\$492,555.62)

Balance of Unspecified Work \$1,072,444.38

3. Adjustments to Previous Allowance Items

The (previous) Allowance items No. 02, No. 05 and No. 07 will no longer be implemented as part of this project. The remaining (previous) Allowance items will be paid from the Balance of Unspecified Work, shown above, set forth in Section 2.

4. Work Authorizations

All Additional Work Authorizations (AWA) executed to date (and previously applied to Owners Contingency and Allowances) will be now be paid from the Balance of the Unspecified Work, set forth in Section 2.

5. Payment for Unspecified Work

Payment for Unspecified Work shall be made according to *Pinellas County Standard Technical Specifications for Roadway and Related Construction (January 2018)* Specification 999-0000 Unspecified Work.

6. Scope of Work Revisions due to alteration of plans

The Owner and the Contractor have mutually agreed that a re-phasing of the project is acceptable to reduce operational impacts to the Airport. (Attachment "A" contains the most recent Maintenance of Traffic (MOT) plans showing the re-phasing of this project). The County and the Contractor have negotiated and mutually agreed to a lump sum cost of three hundred and nineteen thousand three hundred dollars and zero cents (\$319,300.00) to be made in partial payments on a prorated basis as work is completed under a new line item Maintenance of Traffic – Re-Phasing.

An additional one hundred and forty nine (149) calendar days will be also be added to the duration of the project for the Contractor to reach Final Completion.

7. Revisions to schedule milestones and liquidated damages

Contract Section B *Special Conditions* subsection 20(B) *Liquidated Damages* shall be replaced with:

B. The County shall be entitled to assess, as liquidated damages, but not as a penalty, for each Calendar day after the time specified for Substantial completion and Final completion:

<u>Phase</u>	<u>Calendar days after Notice to Proceed (NTP December 26, 2017)</u>	<u>Liquidated Damages per Day</u>
<i>Substantial Completion</i>	<i>624 calendar days (September 11, 2019)</i>	<i>\$1500.00</i>
<i>Final Completion</i>	<i>689 calendar days (November 15, 2019)</i>	<i>\$1000.00</i>

The Project shall be deemed to be completed on the date the Work is deemed complete to the satisfaction of the Design Professional/Engineer/Project Manager. The Contractor hereby expressly waives and relinquishes any right which it may have to seek to characterize the above-noted liquidated damages as a penalty. The parties agree that the liquidated damages sum represents a fair and reasonable estimate of the County's actual damages at the time of contracting if the Contractor fails to complete the Work in a timely manner.

8. Reduction of Retainage

Contract Section B *Special Conditions* subsection 25(G) *Payment to Contractor (Retainage)* shall be replaced with:

G. Retainage: If progress satisfactory to the County is being made by the Contractor, the Contractor will receive partial payments on this Agreement as the Work progresses, based upon estimates of the amount of Work done less payments previously made. In each case 5% of the Agreement Amount earned shall be retained until satisfactory completion and final acceptance of the Project, and final compliance by the Contractor with all terms and conditions of the Contract Documents. Neither progress payment nor partial or entire use or occupancy of the Project by the County shall constitute an acceptance of Work not in accordance with the Contract Documents. The County, prior to making of any payment, may require the Contractor to furnish a certificate or other evidence showing the amount of Work done or completed at that time.

CHANGE IN AGREEMENT PRICE:

Original Agreement Amount:	\$13,238,899.88
Change Order No. 01:	\$319,300.00
Final Revised Agreement Amount:	\$13,558,199.88

Your acceptance of this Change order shall constitute a modification to our Agreement and will be performed subject to all of the same terms and conditions as contained in our Agreement indicated above, as fully as if the same were repeated in this acceptance. Acceptance by Contractor of this adjustment to the agreement shall constitute a full and final settlement and release by Contractor of any and all claims, whether known or unknown, against the Owner arising out of or related to the substance of or the circumstances giving rise to the change or changes set forth herein, including claims for impact and delay costs.

PINELLAS COUNTY,
FLORIDA
by and through its Board of
County Commissioners

ATTEST:

By: Norman D. Loy, Deputy Clerk
for Ken Burke

By: Kenneth T. Will
Chairman
Board of County
Commissioners

Date: 10/23/19



Clerk of the Court

APPROVED AS TO FORM

ATTEST:

By: Terry Ann Murrell
Terry Ann Murrell
Project Management Assistant
Type/Print Name and Title
(Seal)

By: Buz BA
Office of the County Attorney

CONTRACTOR:

By: Doug J. Ebbers
Doug J. Ebbers
Executive Vice President
Type/Print Name and Title

ATTACHMENT "A"

Maintenance of Traffic Plans

11. U.S. Plan Overlay (PNO) 13-07 (Increase and Improve Improvements) 2.02300 (Parking Lot) Change - Parking Lot (PNO) - 11-12-2016 - 8.3000m

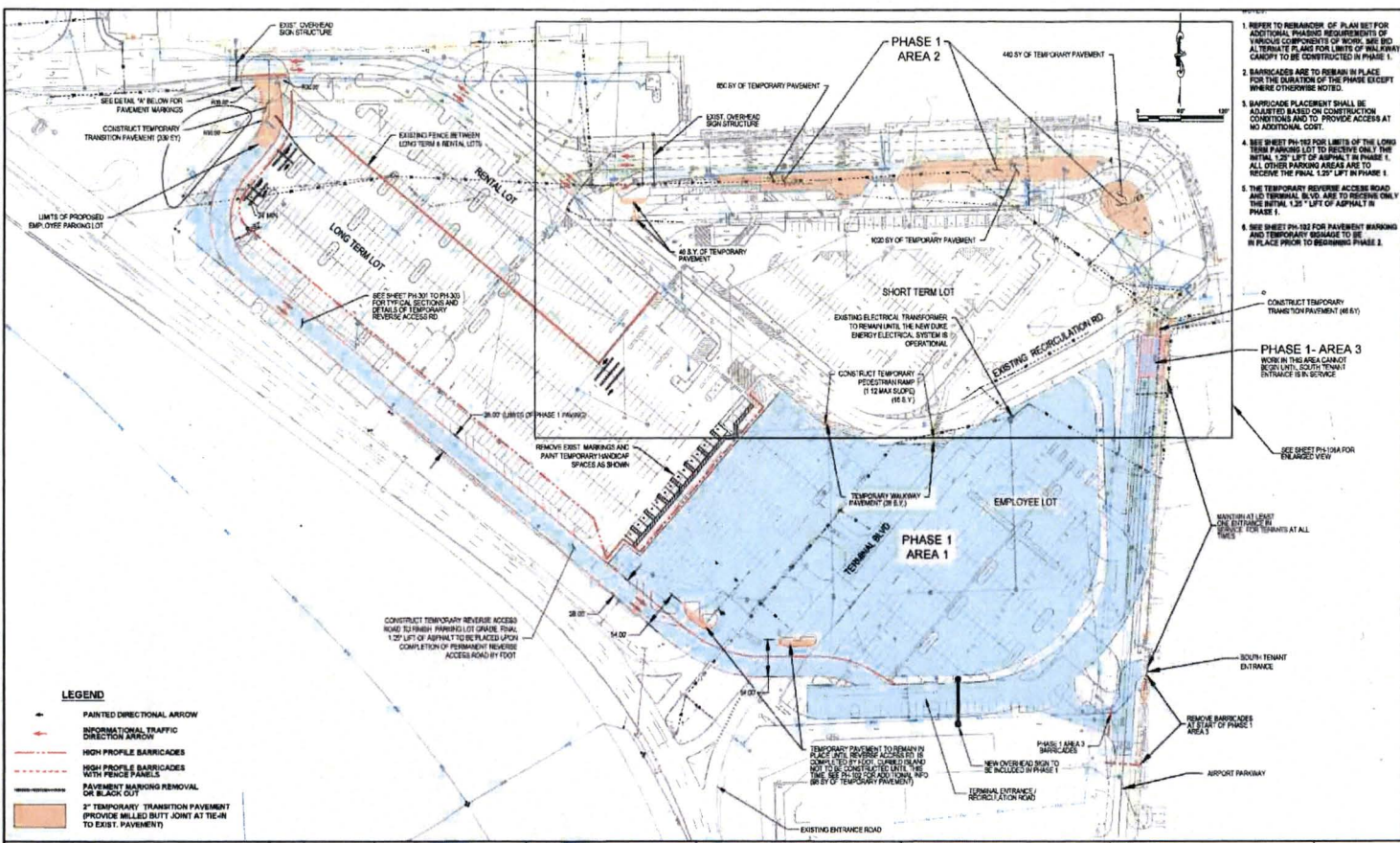

- NOTES:**
1. REFER TO REBARWORK OF PLAN SET FOR ADDITIONAL PHASING REQUIREMENTS OF VARIOUS COMPONENTS OF WORK. ARE BID A TERMINATE PLANS FOR LIMITS OF WALL SIGN CAPABILITY TO BE CONSTRUCTED IN PHASE 1.
 2. BARRICADES ARE TO REMAIN IN PLACE FOR THE DURATION OF THE PHASE EXCEPT WHERE OTHERWISE NOTED.
 3. BARRICADE PLACEMENT SHALL BE ADJUSTED BASED ON CONSTRUCTION CONDITIONS AND TO PROVIDE ACCESS AT NO ADDITIONAL COST.
 4. SEE SHEET PH-102 FOR LIMITS OF THE LONG TERM PARKING LOT TO RECEIVE ONLY THE INITIAL 1.25' LIFT OF ASPHALT IN PHASE 1. ALL OTHER PARKING AREAS ARE TO RECEIVE THE FINAL 1.25' LIFT IN PHASE 1.
 5. THE TEMPORARY REVERSE ACCESS ROAD AND TERMINAL BLVD. ARE TO RECEIVE ONLY THE INITIAL 1.25' LIFT OF ASPHALT IN PHASE 1.
 6. SEE SHEET PH-103 FOR PAVEMENT MARKING AND TEMPORARY BARRIAGE TO BE IN PLACE PRIOR TO BEGINNING PHASE 1.

- PHASE 1-AREA 3**
- CONSTRUCT TEMPORARY TRANSITION PAVEMENT (8.6'x)
 - WORK IN THIS AREA CANNOT BEGIN UNTIL 1.25' LIFT OF ASPHALT IN ENTRANCE IS IN SOURCE
 - SEE SHEET PH-104 FOR ENLARGED VIEW
 - MAINTAIN AT LEAST ONE ENTRANCE OPEN FOR TENANTS AT ALL TIMES
 - SOUTH TENANT ENTRANCE
 - REMOVE BARRICADES AT START OF PHASE 1 AREA 1
 - PHASE 1 AREA 3 BARRICADES
 - NEW OVERHEAD SIGN TO BE INCLUDED IN PHASE 1
 - TERMINAL ENTRANCE RECREATION ROAD
 - EXISTING ENTRANCE ROAD
 - REMOVE BARRICADES AT START OF PHASE 1 AREA 1
 - AIRPORT PARKWAY

LEGEND

- PAINTED DIRECTIONAL ARROW
- INFORMATIONAL TRAFFIC DIRECTION ARROW
- HIGH PROFILE BARRICADES WITH FENCE PANELS
- PAVEMENT MARKING REMOVAL OR BLACK OUT
- TEMPORARY TRANSITION PAVEMENT (PROVIDE WELDED BUTT JOINT AT TIE-IN TO EXIST. PAVEMENT)

REV. NO.	DATE	DESCRIPTION	REV. BY	CHKD. BY
1	7/19/18	MISCELLANEOUS REVISIONS	JG	NA

DESIGNED BY	JG
DRAWN BY	NA
REVIEWED BY	NA
ENGINEER	EH



AIRPORT LANDSIDE AND PARKING LOT IMPROVEMENTS
SP#:4264.12

DESCRIPTION:
PHASING AND MAINTENANCE OF TRAFFIC (PHASE 1)

APPROVED BY:
JAMES H. GOODWIN
P.E., S.C. 00005

DATE	JULY 2017
PROJECT NO.	00277-039.01
SHEET:	PH-101

V:\P1_Park_Clipboard_Plan\13-17_Utilities_and_Parking_Improvements\13_17_Utilities_and_Parking_Improvements\13_17_Utilities_and_Parking_Improvements\13_17_Utilities_and_Parking_Improvements.dwg, 04/12/2014 - 10:30am

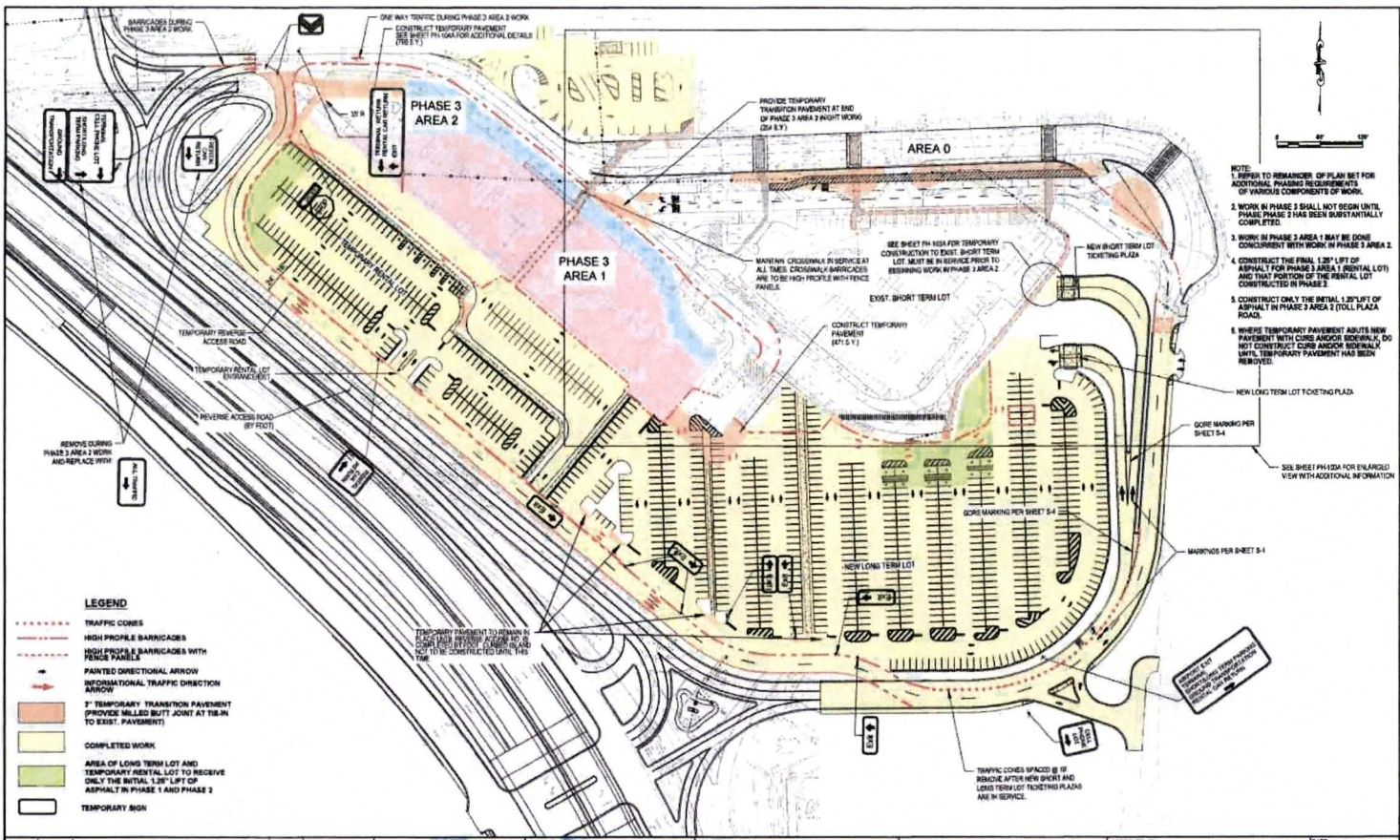

NOTE:
 1. REFER TO REMAINDER OF PLAN SET FOR ADDITIONAL PHASING REQUIREMENTS OF VARIOUS COMPONENTS OF WORK.
 2. WORK IN PHASE 3 SHALL NOT BEGIN UNTIL PHASE PHASE 2 HAS BEEN SUBSTANTIALLY COMPLETED.
 3. WORK IN PHASE 3 AREA 1 MAY BE DONE CONCURRENTLY WITH WORK IN PHASE 3 AREA 2.
 4. CONSTRUCT THE FINAL 1.25" LIFT OF ASPHALT FOR PHASE 3 AREA 1 (RENTAL LOT) AND THAT PORTION OF THE RENTAL LOT CONSTRUCTED IN PHASE 2.
 5. CONSTRUCT ONLY THE METAL 1.25" LIFT OF ASPHALT IN PHASE 3 AREA 2 (TOLL PLAZA ROAD).
 6. WHERE TEMPORARY PAVEMENT ADJUTS NEW PAVEMENT WITH CURB AND/OR SIDEWALK, DO NOT CONSTRUCT CURB AND/OR SIDEWALK UNTIL TEMPORARY PAVEMENT HAS BEEN REMOVED.

- LEGEND**
- TRAFFIC CONES
 - HIGH PROFILE BARRICADES
 - HIGH PROFILE BARRICADES WITH PANCE PANELS
 - PAINTED DIRECTIONAL ARROW
 - INFORMATIONAL TRAFFIC DIRECTION ARROW
 - TEMPORARY TRANSITION PAVEMENT (PROVIDE MILLED BUTT JOINT AT THE IN TO EXIST. PAVEMENT)
 - COMPLETED WORK
 - AREA OF LONG TERM LOT AND TEMPORARY RENTAL LOT TO RECEIVE ONLY THE INITIAL 1.25" LIFT OF ASPHALT IN PHASE 1 AND PHASE 2
 - TEMPORARY SIGN

REV. NO.	DATE	DESCRIPTION	REV. BY	CHKD BY
7/2/13		MISCELLANEOUS REVISIONS	JG	
			2G	

DESIGNED	JG
DRAWN	SA
CHECKED	DN



AIRPORT LANDSIDE AND PARKING LOT IMPROVEMENTS
 SP#:4264.12

DESCRIPTION:
 PHASING AND MAINTENANCE OF TRAFFIC (PHASE 3)

APPROVED BY:
 JAMES R. GOODWIN
 F.L.A. LIC. NO. 02855

DATE: JULY 2017
 PROJECT NO: 00277-032.01
 SHEET: PH-103

11. Site Operator (PH-1)3-17, Sustainable and Parking Improvements(1)3, 032000(Parking Lot Upgrade) - Parking Lot(1)003, 15-27, PHASE 3-REVISION(Phase 3)103, Jul 12, 2016 - 6:32pm

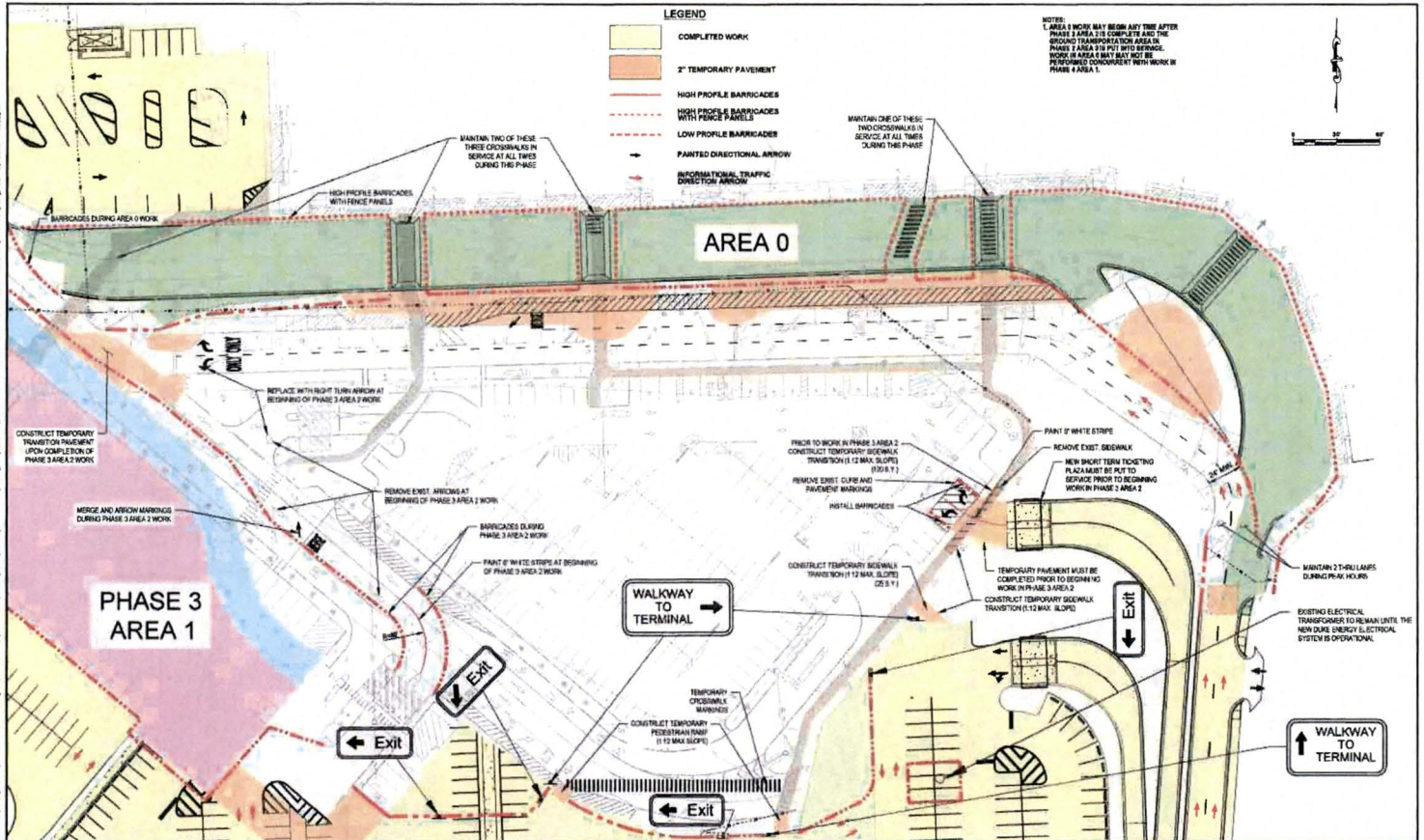

- LEGEND**
- COMPLETED WORK
 - 2" TEMPORARY PAVEMENT
 - HIGH PROFILE BARRICADES
 - HIGH PROFILE BARRICADES WITH PENCE PANELS
 - LOW PROFILE BARRICADES
 - PAINTED DIRECTIONAL ARROW
 - INFORMATIONAL TRAFFIC DIRECTIONAL ARROW

NOTE:
 1. AREA 1 WORK MAY BEGIN ANY TIME AFTER
 PHASE 3 AREA 2 IS COMPLETE AND THE
 AROUND TRANSPORTATION AREA IN
 PHASE 3 AREA 2 IS FULLY BEING
 WORK IN AREA 5 MAY NOT BE
 PERFORMED CONCURRENT WITH WORK IN
 PHASE 3 AREA 1.



REV. NO.	DATE	DESCRIPTION	DESIGNED BY	CHECKED BY
7/27/17		MISCELLANEOUS REVISIONS	JG	DM

DESIGNED	JG
CHECKED	DM



AIRPORT LANDSIDE AND PARKING LOT IMPROVEMENTS
 SF#:4264.12

PHASING AND MAINTENANCE OF TRAFFIC (AREA 0)

APPROVED BY:
 JAMES H. SCORRIN
 FLA. LIC. NO. 40959

DATE: JULY 2017
 PROJECT NO: 00277-032.01
 SHEET: PH-103A

DATE	JULY 2017
PROJECT NO.	00277-032.01
SHEET	PH-103A

1. U.S. Map Converter (P12) 15-27 (Database and Parking Improvements) 1/2 2/2017 (Drawing 14) 1/2/2017 - 15-27 PHASING & MAINT OF TRAFFIC PHASE 4 - REVISED (PH-100) Rev. 4/13/2016 - 0.7000

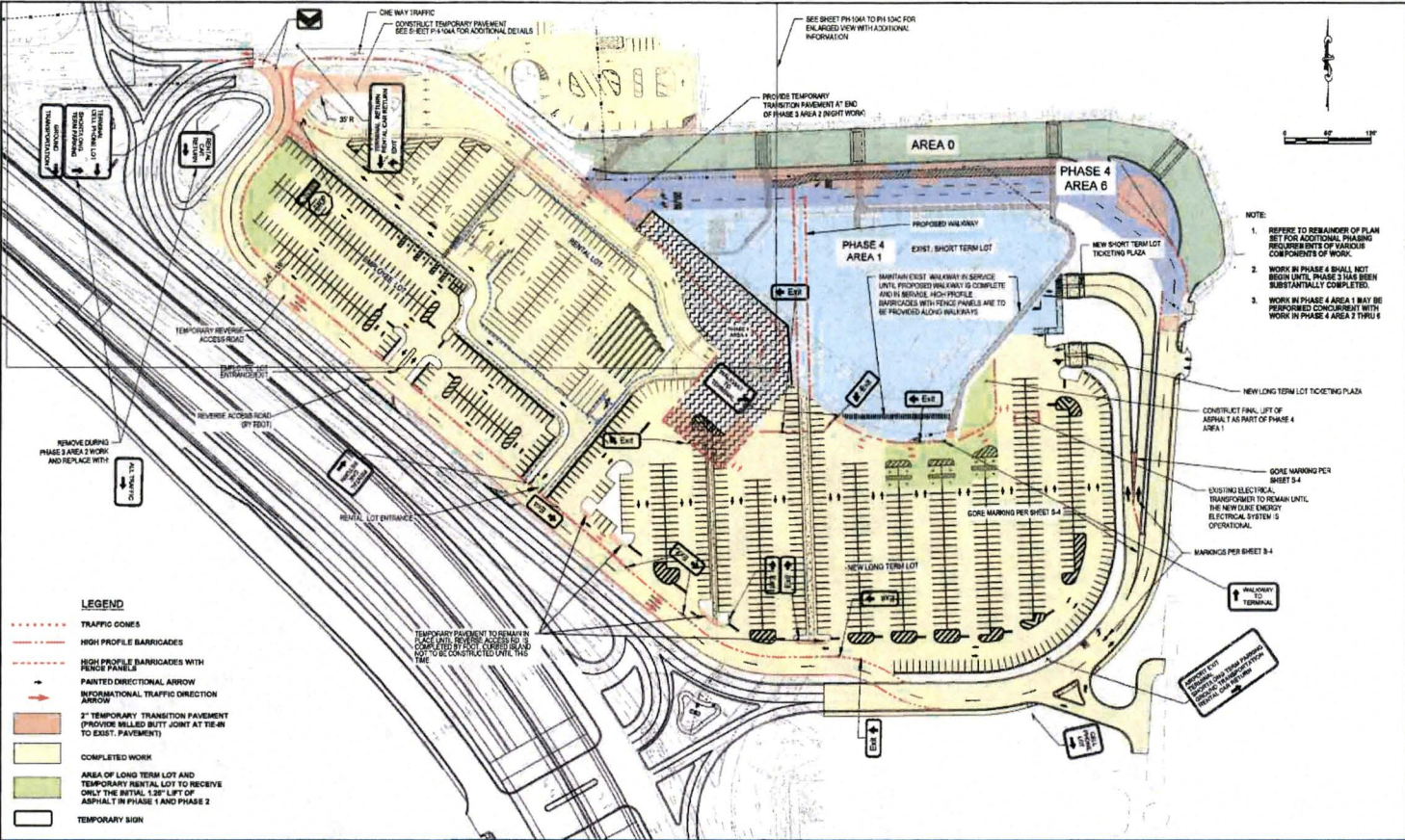

- NOTE:
1. REFER TO REMAINDER OF PLAN SET FOR ADDITIONAL PHASING REQUIREMENTS OF VARIOUS COMPONENTS OF WORK.
 2. WORK IN PHASE 6 SHALL NOT BEGIN UNTIL PHASE 4 HAS BEEN SUBSTANTIALLY COMPLETED.
 3. WORK IN PHASE 4 AREA 1 MAY BE PERFORMED CONCURRENTLY WITH WORK IN PHASE 4 AREA 2 THRU 6.

- LEGEND**
- TRAFFIC CONES
 - HIGH PROFILE BARRICADES
 - HIGH PROFILE BARRICADES WITH FENCE PANELS
 - PAINTED DIRECTIONAL ARROW
 - INFORMATIONAL TRAFFIC DIRECTION ARROW
 - 2" TEMPORARY TRANSITION PAVEMENT (PROVIDE BEADED BUTT JOINT AT 12'-0" TO EXIST. PAVEMENT)
 - COMPLETED WORK
 - AREA OF LONG TERM LOT AND TEMPORARY RENTAL LOT TO RECEIVE ONLY THE INITIAL 1.5" LIFT OF ASPHALT IN PHASE 4 AND PHASE 2
 - TEMPORARY SIGN

REV. NO.	DATE	DESCRIPTION	REV. BY
	7/2/16	MISCELLANEOUS REVISIONS	JG

DRAWN	JG
CHECKED	EL



AIRPORT LANDSIDE AND PARKING LOT IMPROVEMENTS
SP#4264.12

DESCRIPTION:
PHASING AND MAINTENANCE OF TRAFFIC (PHASE 4)

APPROVED BY:
JAMES H. SCOBURN
FLA. LIC. NO. 40895

DATE: JULY 2017
PROJECT NO. 00277-032.01
SHEET: PH-1C4

V:\0 - Plan Documents\2017\01-17 - (Landscape and Safety Improvements)\2 - (Landscape\2017-01-17-Phase 4 - Revised (PH-100A) - July 2017 - 7/18pm

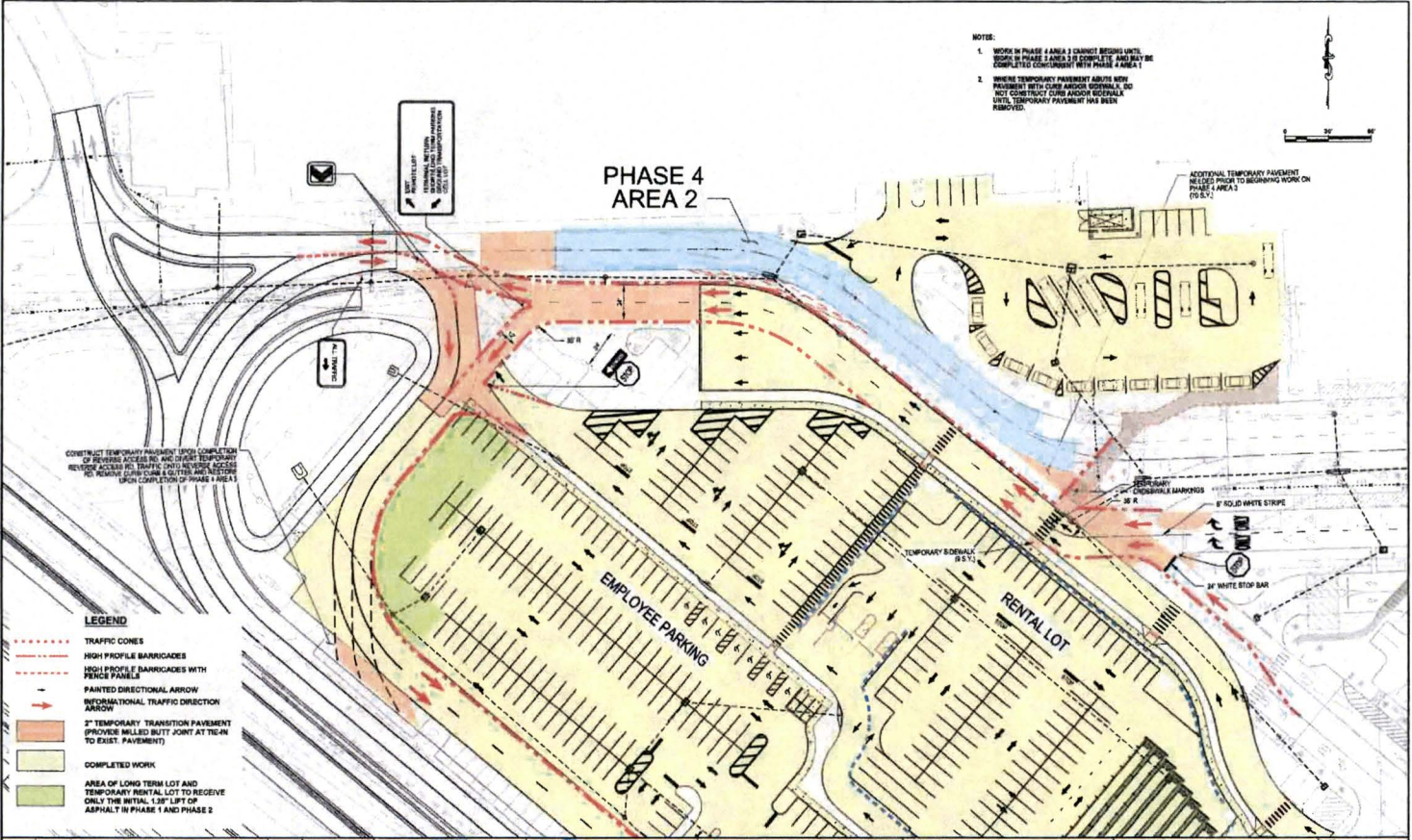

- LEGEND**
- TRAFFIC CONES
 - HIGH PROFILE BARRIAGES
 - HIGH PROFILE BARRIAGES WITH FENCE PANELS
 - PAINTED DIRECTIONAL ARROW
 - INFORMATIONAL TRAFFIC DIRECTION ARROW
 - 2" TEMPORARY TRANSITION PAVEMENT (PROVIDE MILLED BUTT JOINT AT TIE-IN TO EXIST. PAVEMENT)
 - COMPLETED WORK
 - AREA OF LONG TERM LOT AND TEMPORARY RENTAL LOT TO RECEIVE ONLY THE INITIAL 1.5 FT LIFT OF ASPHALT IN PHASE 1 AND PHASE 2

REV. NO.	DATE	DESCRIPTION	REV. BY
7/2/17		MISCELLANEOUS REVISIONS	JG

DESIGNED	JG
DRAWN	MA
CHECKED	EM



AIRPORT LANDSIDE AND PARKING LOT IMPROVEMENTS SP#:4264.12

DESCRIPTION:
PHASING AND MAINTENANCE OF TRAFFIC (PHASE 4 AREA 2)

APPROVED BY:	DATE:	JULY 2017
PROJECT NO. 00277-032.01	SHEET:	PH-100A

U.S. Plan Overlay: (M)15-17 (Landside and Parking Improvements)12 (DESIGN/Parking Lot/Overlay) - Parking Lot/ODI, 15-27 PHASING & MAINT OF TRAFFIC PHASE 4-REVISED (PH-104) (Rev. Jul 12, 2016) - 7/12/16

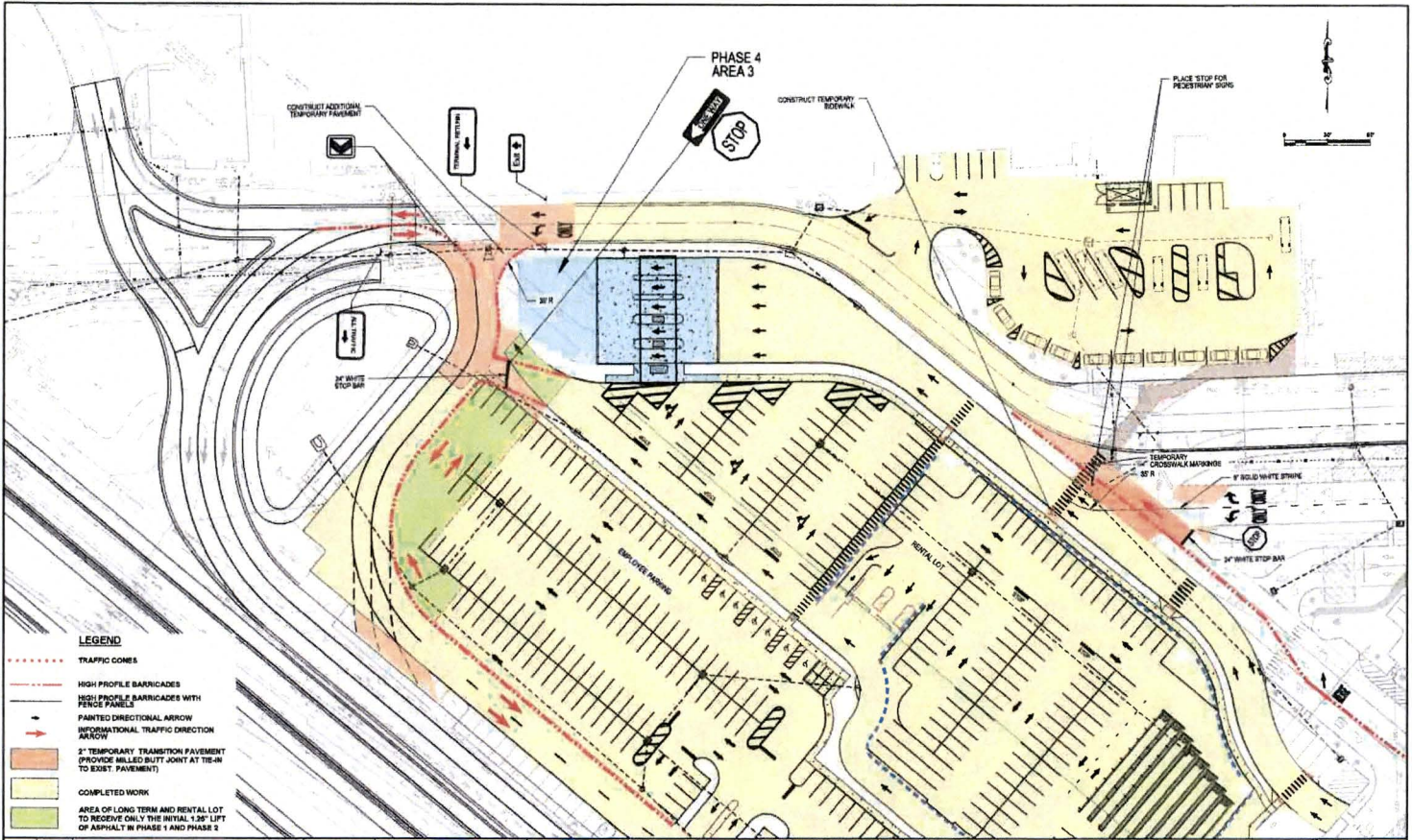

- LEGEND**
- TRAFFIC COMBS
 - HIGH PROFILE BARRICADES
 - HIGH PROFILE BARRICADES WITH FENCE PANELS
 - PAINTED DIRECTIONAL ARROW
 - INFORMATIONAL TRAFFIC DIRECTION ARROW
 - 2" TEMPORARY TRANSITION PAVEMENT (PROVIDE MILLED BUTT JOINT AT THE-4H TO EXIST PAVEMENT)
 - COMPLETED WORK
 - AREA OF LONG TERM AND RENTAL LOT TO RECEIVE ONLY THE INITIAL 1.25" LIFT OF ASPHALT IN PHASE 1 AND PHASE 2

REV. NO.	DATE	DESCRIPTION	REV. BY
7/12/16		MISCELLANEOUS REVISIONS	J.G.

DESIGNED	J.G.
DRAWN	M.A.
CHECKED	D.H.



AIRPORT LANDSIDE AND PARKING LOT IMPROVEMENTS
 SP#:4264.12

DESCRIPTION:
 PHASING AND MAINTENANCE OF TRAFFIC (PHASE 4 AREA 3)

APPROVED BY:
 JAMES N. GOODWIN
 P.E., L.C. NO. 40935

DATE: JULY 2017
 PROJECT NO.: 00277-032.01
 SHEET: PH-104B

V:\S:\Year Director (PH)\15-17 (Complete and Marking Improvement)\2. DESIGN\Parking lot\04\04.dwg, 12/20/16 - 7:11pm
 V:\S:\Year Director (PH)\15-17 (Complete and Marking Improvement)\2. DESIGN\Parking lot\04\04.dwg, 12/20/16 - 7:11pm

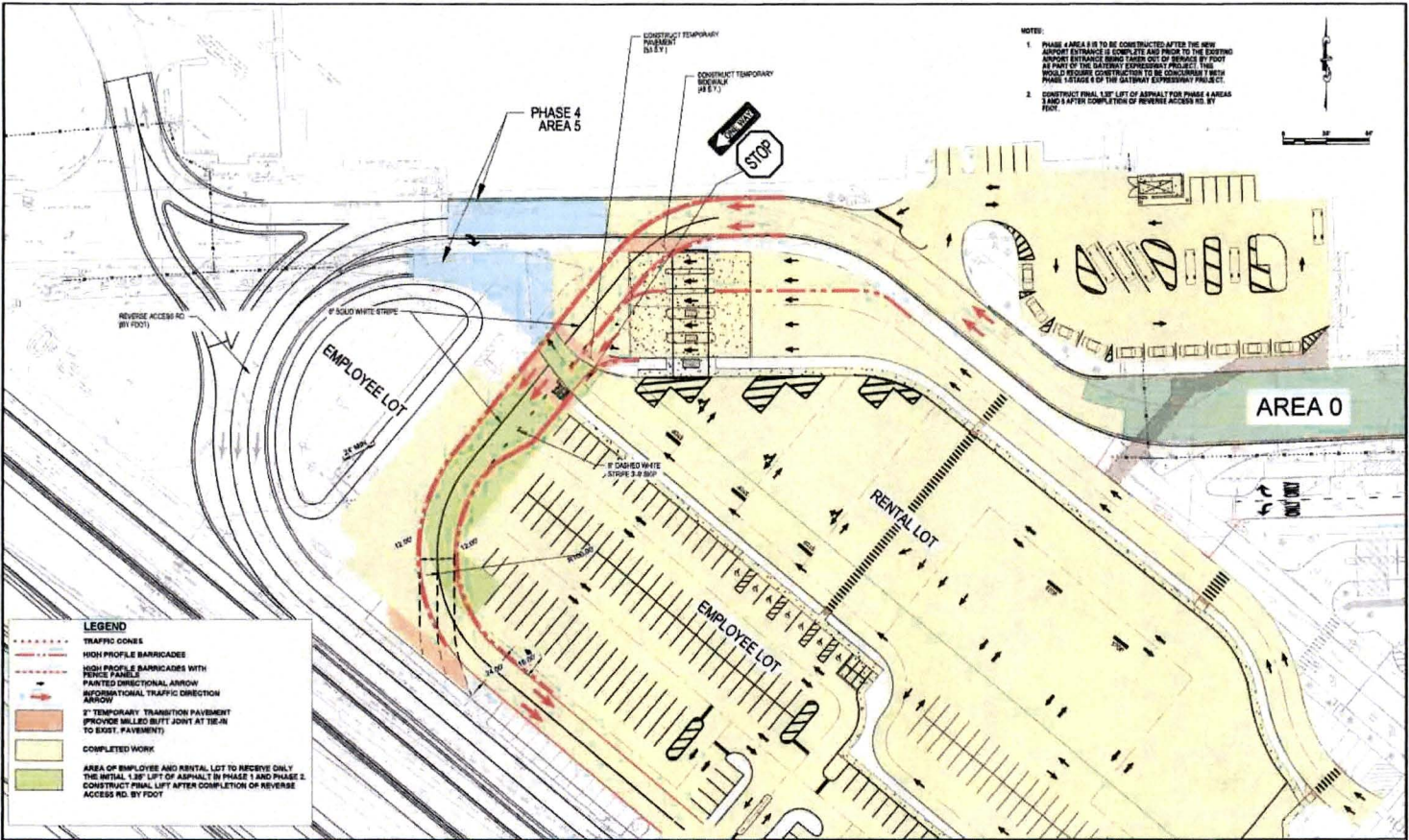

- NOTES:**
1. PHASE 4 AREA 5 IS TO BE CONSTRUCTED AFTER THE NEW AIRPORT ENTRANCE IS COMPLETE AND PRIOR TO THE BEING AN AIRPORT ENTRANCE (BAND) FROM OUT OF PROJECT BY THE CONSTRUCTION OF THE EXPRESSWAY PROJECT. THIS PHASE WILL REQUIRE CONSTRUCTION TO BE CONCLUDED 1 WEEK PRIOR TO THE START OF THE GATEWAY EXPRESSWAY PROJECT.
 2. CONSTRUCT FINAL 1/2" LIFT OF ASPHALT FOR PHASE 4 AREA 5 AND 3" AFTER COMPLETION OF REVERSE ACCESS RD. BY FOOT.



LEGEND

- TRAFFIC CONES
- HIGH PROFILE BARRICADES
- HIGH PROFILE BARRICADES WITH PANELS
- PAINTED DIRECTIONAL ARROW
- REVERSATIONAL TRAFFIC DIRECTION ARROW
- 2" TEMPORARY TRANSITION PAVEMENT (PROVIDE BILLED BUTT JOINT AT TIE-IN TO EXIST. PAVEMENT)
- COMPLETED WORK
- AREA OF EMPLOYEE AND RENTAL LOT TO RECEIVE ONLY THE INITIAL 1/2" LIFT OF ASPHALT IN PHASE 1 AND PHASE 2
- CONSTRUCT FINAL LIFT AFTER COMPLETION OF REVERSE ACCESS RD. BY FOOT

REV. NO.	DATE	DESCRIPTION	REV. BY	CHECKED BY

DESIGNED	JG
DRAWN	MA
CHECKED	DN



AIRPORT LANDSIDE AND PARKING LOT IMPROVEMENTS
 SP#:4264.12

DESCRIPTION:
 PHASING AND MAINTENANCE OF TRAFFIC (PHASE 4 AREA 5)

APPROVED BY:	DATE:
JAMES W. GOODWIN	JULY 2017
DATE:	PROJECT NO.
	00277-632.01
DATE:	SHEET:
	PH-104C

DATE:	JULY 2017
PROJECT NO.:	00277-632.01
SHEET:	PH-104C

ATTACHMENT "B"

Summary of New Pay Items and Quantity Revisions to Existing Pay Items

CHANGE ORDER #1 - APPENDIX B - Revised Bid Submittal Sheets

Bid No: 167-0342-CPIPF)

Bid Title - AIRPORT LANDSIDE AND PARKING LOT IMPROVEMENTS PID# 0015466A

Item No.	Spec. No.	Item Description	ORIGINAL CONTRACT			CHANGE IN CONTRACT				
			BID Quantity	Unit	Unit Value	Original Contract Amount	Change In Quantities	Unit	Unit Value	Change in Amount
GENERAL CONSTRUCTION OPERATIONS										
1	101 1	MOBILIZATION	1	LS	\$1,100,000.00	\$1,100,000.00	0.00	LS	\$1,100,000.00	\$0.00
1A	101 1	SURVEY AND LAYOUT BY CONTRACTOR	1	LS	\$120,000.00	\$120,000.00	0.00	LS	\$120,000.00	\$0.00
2	102 1	MAINTENANCE OF TRAFFIC	1	LS	\$400,000.00	\$400,000.00	0.00	LS	\$400,000.00	\$0.00
2A	900-0201*	OFFICE FOR THE ENGINEER (LARGER), 1,500 SQ FT	850	DA	\$152.00	\$83,600.00	149.00	DA	\$152.00	\$22,648.00
2B	102	PCMS VARIABLE MESSAGE BOARD					360.00	DA	\$14.70	\$5,292.00
2C	102 1	Maintenance of Traffic - RePhasing					1.00	LS	\$319,300.00	\$319,300.00
SECTION SUBTOTAL COST						\$1,703,600.00				\$347,340.00
EROSION CONTROL, CLEARING & GRUBBING										
EROSION CONTROL										
3	0104 10 3	SEDIMENT BARRIER	12,000	LF	\$2.00	\$24,000.00	0.00	LF	\$2.00	\$0.00
4	0104 11	FLOATING TURBIDITY BARRIER	200	LF	\$6.00	\$1,600.00	0.00	LF	\$6.00	\$0.00
5	0104 15	SOIL TRACKING PREVENTION DEVICE	8	EA	\$2,500.00	\$19,800.00	0.00	EA	\$2,500.00	\$0.00
6	0104 18	INLET PROTECTION SYSTEM	123	EA	\$80.00	\$9,840.00	0.00	EA	\$80.00	\$0.00
Subtotal						\$50,440.00				\$0.00
CLEARING & GRUBBING										
7	110 1 1	CLEARING & GRUBBING	21	AC	\$15,305.00	\$321,405.00	0.00	AC	\$15,305.00	\$0.00
8	0110 4	CURB REMOVAL	3,450	SY	\$6.00	\$20,700.00	0.00	SY	\$6.00	\$0.00
9	0110 4	CONCRETE REMOVAL	2,800	SY	\$6.00	\$16,800.00	0.00	SY	\$6.00	\$0.00
Subtotal						\$348,905.00				\$0.00
SECTION TOTAL COST						\$408,345.00				\$0.00
GRADING AND SITE WORK										
FINAL GRADING										
10	0120 1	REGULAR EXCAVATION	13,613	CY	\$6.00	\$81,678.00	0.00	CY	\$6.00	\$0.00
11	0120 4	SUBSOIL EXCAVATION (UNSATURABLE MATERIAL, CONTINGENCY)	1,100	CY	\$10.00	\$11,000.00	0.00	CY	\$10.00	\$0.00
12	0120 6	EMBANKMENT	24,645	CY	\$17.00	\$418,965.00	0.00	CY	\$17.00	\$0.00
13	120-0810*	DEWATERING	1	LS	\$20,000.00	\$20,000.00	0.00	LS	\$20,000.00	\$0.00
Subtotal						\$431,643.00				\$0.00
SITE WORK										
14	0160 4	TYPE B STABILIZATION	78,200	SY	\$2.50	\$195,500.00	0.00	SY	\$2.50	\$0.00
15	265704	OPTIONAL BASE, BASE GROUP 04	1,500	SY	\$21.00	\$31,500.00	6,145.00	SY	\$21.00	\$129,045.00
16	0285706	OPTIONAL BASE, BASE GROUP 06	65,200	SY	\$17.00	\$1,108,400.00	1200.00	SY	\$17.00	\$20,400.00
17	0285710	OPTIONAL BASE, BASE GROUP 10 (TYPE B12.5 ONLY)	5,800	SY	\$29.00	\$162,400.00	0.00	SY	\$29.00	\$0.00
18	0285710	OPTIONAL BASE, BASE GROUP 10	6,200	SY	\$29.00	\$179,800.00	0.00	SY	\$29.00	\$0.00
19	0327 70 6	MILLING EXIST ASPH PAVT, 1 1/2" AVG DEPTH	3,200	SY	\$3.00	\$9,600.00	1500.00	SY	\$3.00	\$4,500.00
19A	102	TEMPORARY PAVEMENT SUBCONTRACTOR MOBILIZATION		EA	\$2,500.00	\$2,500.00	5.00	EA	\$2,500.00	\$12,500.00
20	0334 1 13	SUPERPAVE ASPHALTIC CONC, TRAFFIC C	10,450	TN	\$95.00	\$988,000.00	890.00	TN	\$95.00	\$84,550.00
21	0337 7 43	ASPHALT CONCRETE FRICTION COURSE TRAFFIC C, FC-12 S, PG 7B-22, PMA	1,000	TN	\$116.00	\$116,000.00	0.00	TN	\$116.00	\$0.00
22	0339 1	MISCELLANEOUS ASPHALT PAVEMENT	1	TN	\$250.00	\$250.00	0.00	TN	\$250.00	\$0.00
23	0350 4 3	REINFORCED CEMENT CONCRETE PAVEMENT, 7"	1,500	SY	\$63.00	\$94,500.00	0.00	SY	\$63.00	\$0.00
24	350 0207*	CONCRETE CLASH RIS, GRAVITY WALL	7	CY	\$939.00	\$6,573.00	4.00	CY	\$939.00	\$3,756.00
26	0400 0 11	PEDESTRIAN BICYCLE RAILING, ALUMINUM ONLY, 42" TYPE 1	85	LF	\$73.00	\$6,205.00	22.00	LF	\$73.00	\$1,606.00
26	0515 2311	CONCRETE CURB & GUTTER, TYPE F	6,000	LF	\$25.00	\$150,000.00	0.00	LF	\$25.00	\$0.00
27	0520 1 10	CONCRETE CURB, TYPE D	11,500	LF	\$12.00	\$138,000.00	0.00	LF	\$12.00	\$0.00
28	0520 2 4	CONCRETE SIDEWALK AND DRIVEWAYS, 4" THICK	4,200	SY	\$34.00	\$142,800.00	8.00	SY	\$34.00	\$204.00
29	0522 1	CONC SIDEWALK AND DRIVEWAYS, 6" THICK	43	SY	\$83.00	\$3,569.00	0.00	SY	\$83.00	\$0.00
30	0522 2	TEXTILE MARK WARNINGS	600	SF	\$39.00	\$23,400.00	0.00	SF	\$39.00	\$0.00
31	0527 2	BUMPER GUARDS, CONCRETE (PARKING LOT WHEEL STOPS)	429	EA	\$71.00	\$30,459.00	0.00	EA	\$71.00	\$0.00
Subtotal						\$3,410,968.00				\$286,861.00
SECTION TOTAL COST						\$3,842,899.00				\$286,861.00

CHANGE ORDER #1 - APPENDIX B - Revised Bid Submittal Sheets

Bid No - 167-0342-CP(PF)
 Bid Title - AIRPORT LANDSIDE AND PARKING LOT IMPROVEMENTS PIDW 0015466A

Item No.	Spec. No.	Item Description	ORIGINAL CONTRACT			CHANGE IN CONTRACT				
			BID Quantity	Unit	Unit Value	Original Contract Amount	Change In Quantities	Unit	Unit Value	Change in Amount
SIGNING AND PAVEMENT MARKINGS										
SIGNING AND PAVEMENT MARKINGS										
32	700 1 11	SINGLE POST SIGN, F&I GROUND MOUNT, UP TO 12 SF	151	AS	\$284.00	\$42,864.00	10.00	AS	\$284.00	\$2,840.00
33		LEFT BLANK INTENTIONALLY								
34	700 1 12	SINGLE POST SIGN, F&I GROUND MOUNT, 12-20 SF	19	AS	\$777.00	\$14,763.00	5.00	AS	\$777.00	\$3,885.00
35	700 1 13	SINGLE POST SIGN, F&I GROUND MOUNT, 21-30 SF	2	AS	\$1,999.00	\$3,998.00	0.00	AS	\$1,999.00	\$0.00
36	700 1 60	SINGLE POST SIGN REMOVE	28	AS	\$1.00	\$28.00	0.00	AS	\$1.00	\$0.00
37	700 2 14	MULTI-POST SIGN, F&I GROUND MOUNT, 31-50 SF	1	AS	\$4,270.00	\$4,270.00	0.00	AS	\$4,270.00	\$0.00
38	700 2 15	MULTI-POST SIGN, F&I GROUND MOUNT, 51-100 SF	4	AS	\$6,977.00	\$27,908.00	0.00	AS	\$6,977.00	\$0.00
39	700 2 60	MULTI-POST SIGN REMOVE	3	AS	\$750.00	\$2,250.00	0.00	AS	\$750.00	\$0.00
40	700 3 204	SIGN PANEL, FURNISH & INSTALL, OVERHEAD MOUNT, 31-50 SF	1	EA	\$1,900.00	\$1,900.00	0.00	EA	\$1,900.00	\$0.00
41	700 3 205	SIGN PANEL, FURNISH & INSTALL, OVERHEAD MOUNT, 51-100 SF	2	EA	\$2,400.00	\$4,800.00	0.00	EA	\$2,400.00	\$0.00
42	700 3 904	SIGN PANEL REMOVE, 31-50 SF	6	EA	\$500.00	\$3,000.00	0.00	EA	\$500.00	\$0.00
43	700 4 125	OVERHEAD STATIC SIGN STRUCTURE, FURNISH & INSTALL, SPAN, 51-100 FT	1	EA	\$105,000.00	\$105,000.00	0.00	EA	\$105,000.00	\$0.00
44	700 4 620	OVERHEAD STATIC SIGN STRUCTURE, REMOVE SPAN	2	EA	\$8,000.00	\$16,000.00	1.00	EA	\$8,000.00	\$8,000.00
45	715-11137	LUMINAIRE, SIGN MOUNT	5	EA	\$3,175.00	\$15,875.00	0.00	EA	\$3,175.00	\$0.00
46	700 8 134	FRONT ACCESS DYNAMIC MESSAGE SIGN, FURNISH & INSTALL- WITH UPS, FULL COLOR 31-50 SF	1	EA	\$25,000.00	\$25,000.00	0.00	EA	\$25,000.00	\$0.00
46A	700 11**	BILLBOARD, F&I (TWO-SIDED) 15'X20' LED DYNAMIC MESSAGE SIGN, DESIGN OF FOUNDATION TO BE INCLUDED IN PRICE	1	LS	\$154,146.00	\$154,146.00	0.00	LS	\$154,146.00	\$0.00
47	700 8 600	FRONT ACCESS DYNAMIC MESSAGE SIGN, REMOVE	2	EA	\$5,500.00	\$11,000.00	0.00	EA	\$5,500.00	\$0.00
48	706 3	RETRO-REFLECTIVE PAVEMENT MARKERS	253	EA	\$7.00	\$1,771.00	300.00	EA	\$7.00	\$2,100.00
		BI-DIRECTIONAL, WHITERED								
		BI-DIRECTIONAL, YELLOW/YELLOW								
49	710 11111	PAINTED PAVEMENT MARKING, STD, WHITE, SOLID, 6"	5.00	GM	\$3,538.00	\$17,690.00	2.00	GM	\$3,538.00	\$7,076.00
50	710 11123	PAINTED PAVEMENT MARKING, STD, WHITE, SOLID, 12"	2,532	LF	\$2.00	\$5,064.00	500.00	LF	\$2.00	\$1,000.00
51	710 11125	PAINTED PAVEMENT MARKING, STD, WHITE, SOLID, 24"	1,590	LF	\$4.00	\$6,360.00	200.00	LF	\$4.00	\$800.00
52	710 11211	PAINTED PAVEMENT MARKING, STD, YELLOW, SOLID, 6"	0.01	GM	\$3,538.00	\$35.38	1.00	GM	\$3,538.00	\$3,538.00
53	710 11160	PAINTED PAVEMENT MARKING, STD, WHITE, MESSAGE	60	EA	\$90.00	\$5,400.00	20.00	EA	\$90.00	\$1,800.00
54	710 11170	PAINTED PAVEMENT MARKING, STD, WHITE, ARROWS	148	EA	\$45.00	\$6,660.00	25.00	EA	\$45.00	\$1,125.00
55	710 11190	PAINTED PAVEMENT MARKINGS, STANDARD, WHITE, ISLAND NOSE	34	SF	\$5.00	\$170.00	0.00	SF	\$5.00	\$0.00
55A	710	CONFLICTING STRIPE REMOVAL/BLKOUT					750.00	SF	\$5.00	\$3,750.00
56	711 11123	THERMOPLASTIC, STANDARD, WHITE, SOLID, 12" FOR SPEED TABLE ARROWS	420	LF	\$9.00	\$3,780.00	0.00	LF	\$9.00	\$0.00
57	711 11124	THERMOPLASTIC, STANDARD, WHITE, SOLID, 18" FOR DIAGONALS AND CHEVRONS	290	LF	\$5.00	\$1,450.00	0.00	LF	\$5.00	\$0.00
58	711 11141	THERMOPLASTIC, STANDARD, WHITE, 2-4 DOTTED GUIDELINE/ 6-10 GAP EXTENSION, 6"	0.397	GM	\$6,224.00	\$2,470.90	0.00	GM	\$6,224.00	\$0.00
59	711 11241	THERMOPLASTIC, STANDARD, YELLOW, 2-4 DOTTED GUIDE LINE 16-10 DOTTED EXTENSION LINE, 6"	0.009	GM	\$7,040.00	\$63.36	0.00	GM	\$7,040.00	\$0.00
60	711 14123	THERMOPLASTIC, PREFORMED, WHITE, SOLID, 12" FOR CROSSWALK	625	LF	\$9.00	\$5,625.00	0.00	LF	\$9.00	\$0.00
61	711 14125	THERMOPLASTIC, PREFORMED, WHITE, SOLID, 24" FOR CROSSWALK	505	LF	\$15.00	\$7,575.00	0.00	LF	\$15.00	\$0.00
62	711 14180	THERMOPLASTIC, PREFORMED, WHITE, MESSAGE	2	EA	\$390.00	\$780.00	0.00	EA	\$390.00	\$0.00
		ONLY								
		MERGE								
63	711 14 170	THERMOPLASTIC, PREFORMED, WHITE, ARROWS	40	EA	\$225.00	\$9,000.00	0.00	EA	\$225.00	\$0.00
		DIRECTIONAL ARROW, LEFT								
		DIRECTIONAL ARROW, THRU								
		MERGE								
64	711 18 101	THERMOPLASTIC, STANDARD-OTHER SURFACES, WHITE, SOLID, 6"	0.595	GM	\$6,406.00	\$3,811.57	0.00	GM	\$6,406.00	\$0.00
65	711 18 102	THERMOPLASTIC, STANDARD-OTHER SURFACES, WHITE, SOLID, 8"	0.116	GM	\$6,180.00	\$718.88	0.00	GM	\$6,180.00	\$0.00
66	711 18 131	THERMOPLASTIC, OTHER SURFACES, WHITE, STRIP, 6" TO 30 STRIP	0.346	GM	\$2,367.00	\$818.94	0.00	GM	\$2,367.00	\$0.00
67	711 18 201	THERMOPLASTIC, STANDARD-OTHER SURFACES, YELLOW, SOLID, 6"	0.57	GM	\$6,460.00	\$3,682.20	0.00	GM	\$6,460.00	\$0.00
68	711 18 202	THERMOPLASTIC, STANDARD-OTHER SURFACES, YELLOW, SOLID, 8"	0.023	GM	\$7,544.00	\$173.51	0.00	GM	\$7,544.00	\$0.00
SECTION TOTAL COST						\$616,161.81				\$36,914.00

CHANGE ORDER #1 - APPENDIX B - Revised Bid Submittal Sheets

Bid No: 187-0402-CPPP

Bid Title : AIRPORT LANDSIDE AND PARKING LOT IMPROVEMENTS PID# 0015466A

Item No.	Spec. No.	Item Description	ORIGINAL CONTRACT			CHANGE IN CONTRACT				
			Bid Quantity	Unit	Unit Value	Original Contract Amount	Change in Quantities	Unit Value	Change in Amount	
DRAINAGE										
STORM DRAINAGE										
69A	0425 10	YARD DRAIN	1	EA	\$2,675.00	\$2,675.00	0.00	EA	\$2,675.00	\$0.00
69	0425 1341	INLETS, CURB, TYPE P-4, <10'	1	EA	\$2,794.00	\$2,794.00	0.00	EA	\$2,794.00	\$0.00
70	0425 1351	INLETS, CURB, TYPE P-5, <10'	6	EA	\$3,638.00	\$18,190.00	0.00	EA	\$3,638.00	\$0.00
71	0425 1361	INLETS, CURB, TYPE P-6, <10'	10	EA	\$3,062.00	\$30,620.00	0.00	EA	\$3,062.00	\$0.00
72	0425 1451	INLETS, CURB, TYPE J-5, <10'	5	EA	\$3,638.00	\$18,190.00	0.00	EA	\$3,638.00	\$0.00
73	0425 1461	INLETS, CURB, TYPE J-6, <10'	3	EA	\$3,062.00	\$9,186.00	0.00	EA	\$3,062.00	\$0.00
74	0425 1521	INLETS, DT BOT, TYPE C, <10'	7	EA	\$2,896.00	\$20,272.00	0.00	EA	\$2,896.00	\$0.00
75	0425 1541	INLETS, DT BOT, TYPE D, <10'	2	EA	\$4,302.00	\$8,604.00	0.00	EA	\$4,302.00	\$0.00
76	0425 1543	INLETS, DT BOTTOM, TYPE D, J BOT, <10'	1	EA	\$7,670.00	\$7,670.00	0.00	EA	\$7,670.00	\$0.00
77	0425 1561	INLETS, DT BOT, TYPE F, <10'	1	EA	\$3,627.00	\$3,627.00	0.00	EA	\$3,627.00	\$0.00
78	0425 1563	INLETS, DT BOTTOM, TYPE F, J BOT, <10'	2	EA	\$5,847.00	\$11,694.00	0.00	EA	\$5,847.00	\$0.00
79	0425 1573	INLETS, DT BOTTOM, TYPE G, J BOT, <10'	1	EA	\$8,684.00	\$8,684.00	0.00	EA	\$8,684.00	\$0.00
80	0425 1711	INLETS, GUTTER, TYPE V, <10'	19	EA	\$4,145.00	\$78,755.00	0.00	EA	\$4,145.00	\$0.00
81	0425 1713	INLETS, GUTTER, TYPE V, J BOT, <10'	5	EA	\$5,533.00	\$27,665.00	0.00	EA	\$5,533.00	\$0.00
82	0425 1910	INLETS, CLOSED FLUME	1	EA	\$5,553.00	\$5,553.00	0.00	EA	\$5,553.00	\$0.00
83	0425 2 61	MANHOLES, P-8, <10'	1	EA	\$8,285.00	\$8,285.00	0.00	EA	\$8,285.00	\$0.00
84	0425 2 71	MANHOLES, J-7, <10'	1	EA	\$4,131.00	\$4,131.00	0.00	EA	\$4,131.00	\$0.00
85	0425 2 91	MANHOLES, J-8, <10'	3	EA	\$4,132.00	\$12,396.00	1.00	EA	\$4,132.00	\$4,132.00
		LEFT BLANK INTENTIONALLY								
87	0425 5	MANHOLE ADJUST	2	EA	\$1,017.00	\$2,034.00	0.00	EA	\$1,017.00	\$0.00
88A	430175112	PIPE CULVERT, OPTIONAL MATERIAL, ROUND, 12" S/C/D	48	LF	\$120.00	\$5,820.00	0.00	LF	\$120.00	\$0.00
88	430175118	PIPE CULVERT, OPTIONAL MATERIAL, ROUND, 18" S/C/D	2705	LF	\$99.00	\$267,795.00	(86.00)	LF	\$99.00	(86,811.00)
89	430175124	PIPE CULVERT, OPTIONAL MATERIAL, ROUND, 24" S/C/D	1384	LF	\$104.00	\$143,936.00	0.00	LF	\$104.00	\$0.00
90	430175130	PIPE CULVERT, OPTIONAL MATERIAL, ROUND, 30" S/C/D	589	LF	\$120.00	\$70,680.00	(51.00)	LF	\$120.00	(65,120.00)
90A	430175130	PIPE CULVERT, OPTIONAL MATERIAL, ROUND, 30" S/C/D	0	LF	\$179.00	\$0.00	51.00	LF	\$179.00	\$9,129.00
91	430175142	PIPE CULVERT, OPTIONAL MATERIAL, ROUND, 42" S/C/D	497	LF	\$179.00	\$88,863.00	0.00	LF	\$179.00	\$0.00
92	430175146	PIPE CULVERT, OPTIONAL MATERIAL, ROUND, 48" S/C/D	841	LF	\$214.00	\$179,974.00	0.00	LF	\$214.00	\$0.00
93	430175236	PIPE CULVERT, OPT MATERIAL, OTHER SHAPE - ELIPIARCH, 36" S/C/D	70	LF	\$246.00	\$17,220.00	0.00	LF	\$246.00	\$0.00
94	430175242	PIPE CULVERT, OPT MATERIAL, OTHER SHAPE - ELIPIARCH, 42" S/C/D	319	LF	\$261.00	\$83,259.00	0.00	LF	\$261.00	\$0.00
95	430175248	PIPE CULVERT, OPT MATERIAL, OTHER SHAPE - ELIPIARCH, 48" S/C/D	792	LF	\$313.00	\$247,896.00	84.00	LF	\$313.00	\$20,032.00
96	430982133	MITERED END SECTION, OPTIONAL, ROUND, 30" CD	1	EA	\$4,165.00	\$4,165.00	0.00	EA	\$4,165.00	\$0.00
97	430982141	MITERED END SECTION, OPTIONAL, ROUND, 48" CD	1	EA	\$4,971.00	\$4,971.00	0.00	EA	\$4,971.00	\$0.00
		LEFT BLANK INTENTIONALLY								
98	430201060P	PIPE CULVERT, POLYVINYL CHLORIDE (PVC), ROUND, 6" ID (CONTINGENCY)	200	LF	\$37.00	\$7,400.00	0.00	LF	\$37.00	\$0.00
98A	1055 11154	UTILITY FITTING, F&I CONCRETE, CAP/PLUG 8-18.9" (12")	1	EA	\$137.00	\$137.00	0.00	EA	\$137.00	\$0.00
		Subtotal				\$1,402,921.00				\$18,362.00
TEMPORARY STORM DRAINAGE										
99	0425 1563	INLETS, DITCH BOTTOM, TYPE F, J BOT, <10'	2	EA	\$5,466.00	\$10,932.00	0.00	EA	\$5,466.00	\$0.00
100	0425 2 61	MANHOLES, P-8, <10'	1	EA	\$3,999.00	\$3,999.00	0.00	EA	\$3,999.00	\$0.00
101	430175115	PIPE CULVERT, OPTIONAL MATERIAL, ROUND, 18" S/C/D	16	LF	\$79.00	\$1,264.00	0.00	LF	\$79.00	\$0.00
102	430175130	PIPE CULVERT, OPTIONAL MATERIAL, ROUND, 30" S/C/D	114	LF	\$121.00	\$13,794.00	0.00	LF	\$121.00	\$0.00
103	430175148	PIPE CULVERT, OPTIONAL MATERIAL, ROUND, 48" S/C/D	85	LF	\$197.00	\$16,745.00	0.00	LF	\$197.00	\$0.00
		Subtotal				\$46,132.00				\$0.00
SECTION TOTAL COST						\$1,449,053.00				\$18,362.00

CHANGE ORDER #1 - APPENDIX B - Revised Bid Submittal Sheets

Bid No. 167-0342-CV(PF)

Bid Title: AIRPORT LANDSIDE AND PARKING LOT IMPROVEMENTS.PID# 0015466A

Item No.	Spec. No.	Item Description	ORIGINAL CONTRACT			CHANGE IN CONTRACT				
			BID Quantity	Unit	Unit Value	Original Contract Amount	Change in Quantities	Unit	Unit Value	Change in Amount
UTILITIES, WATER AND SEWER										
WATER										
104	1080 11112	UTILITY FIXTURES, F&I 0-1.9" SAMPLE POINT (HOSE BIB, DOG PARK)	2	EA	\$246.00	\$492.00	0.00	EA	\$246.00	\$0.00
105	1050 11222	UTILITY PIPE, F&I,PVC,WATER / SEWER, 2-4.9" (2')	36	LF	\$18.00	\$576.00	0.00	LF	\$18.00	\$0.00
106	1050 11223	UTILITY PIPE, F&I,PVC,WATER/SEWER,5.7.9" (6')	340	LF	\$46.00	\$16,680.00	0.00	LF	\$46.00	\$0.00
106A	1080 11407	UTILITY FIXTURES, F&I, 8-19.9", LINE STOP ASSEMBLY (6")					2.00	EA	\$3,750.00	\$7,500.00
106B	1080 11407	UTILITY FIXTURES, F&I, 8-19.9", LINE STOP ASSEMBLY (14")					1.00	EA	\$5,500.00	\$5,500.00
107	1050 11224	UTILITY PIPE, F&I,PVC,WATER/SEWER,8-19.9" (8')	2,460	LF	\$48.00	\$118,080.00	0.00	LF	\$48.00	\$0.00
107A	1050 11224	UTILITY PIPE, F&I,PVC,WATER/SEWER,8-19.9" (12')	270	LF	\$59.00	\$15,930.00	330.00	LF	\$59.00	\$19,470.00
108	1050 11224	UTILITY PIPE, F&I,PVC,WATER/SEWER,8-19.9" (14')	330	LF	\$60.00	\$19,800.00	(330.00)	LF	\$60.00	(\$19,800.00)
108A	1050 11321	UTILITY PIPE, F&I,PE,WATER/SEWER,0-1.9" (34')	130	LF	\$17.00	\$2,210.00	0.00	LF	\$17.00	\$0.00
108B	1050 11321	UTILITY PIPE, F&I,PE,WATER/SEWER,0-1.9" (1')	120	LF	\$17.00	\$2,040.00	0.00	LF	\$17.00	\$0.00
109	1050 11214	UTILITY FITTING, F&I, PVC, ELBOW, 8.0-19.9"	12	EA	\$186.00	\$2,232.00	0.00	EA	\$186.00	\$0.00
110	1055 11224	UTILITY FITTING, F&I,PVC, TEE, 8.0-19.9"	14	EA	\$168.00	\$2,352.00	0.00	EA	\$168.00	\$0.00
111	1055 11234	UTILITY FITTING, F&I, PVC, REDUCER, 8.0-19.9"	5	EA	\$151.00	\$765.00	0.00	EA	\$151.00	\$0.00
111A	1055 11263	UTILITY FITTING, F&I,PVC, CAP/PLUG 5.0-7.9" (6")	2	EA	\$78.00	\$156.00	0.00	EA	\$78.00	\$0.00
111B	1055 11264	UTILITY FITTING, F&I,PVC, CAP/PLUG 8.0-19.9" (12")	1	EA	\$140.00	\$140.00	0.00	EA	\$140.00	\$0.00
111C	1055 16	UTILITY FITTING, REMOVE & DISPOSE, PVC, CAP/PLUG 8.0-19.9" (6")	1	EA	\$87.00	\$87.00	0.00	EA	\$87.00	\$0.00
111D	1055 16	UTILITY FITTING, REMOVE & DISPOSE, PVC, CAP/PLUG 8.0-19.9" (12")	1	EA	\$87.00	\$87.00	0.00	EA	\$87.00	\$0.00
111E	1055 16	UTILITY FITTING, REMOVE & DISPOSE, PVC, CAP/PLUG 8.0-19.9" (18")	1	EA	\$87.00	\$87.00	0.00	EA	\$87.00	\$0.00
112	1080 11204	UTILITY FIXTURES, F&I, 2.4.9", VALVE ASSEMBLY	1	EA	\$656.00	\$656.00	0.00	EA	\$656.00	\$0.00
112A	1080 11304	UTIL FIXT F&I,5.7.9" VALVE ASSEMBLY	14	EA	\$92.00	\$1,288.00	0.00	EA	\$92.00	\$0.00
113	1080 11404	UTIL FIXT F&I,8-18.9", VALVE ASSEMBLY	18	EA	\$2,097.00	\$37,746.00	0.00	EA	\$2,097.00	\$0.00
113A	1080 11303	UTILITY FITTING, F&I, TAPPING SLEEVE, 8.0-7.9" (6")	2	EA	\$3,284.00	\$6,568.00	0.00	EA	\$3,284.00	\$0.00
113B	1080 11403	UTILITY FITTING, F&I, TAPPING SLEEVE, 8.0-19.9" (6")	3	EA	\$3,415.00	\$10,245.00	0.00	EA	\$3,415.00	\$0.00
113C	1080 11403	UTILITY FITTING, F&I, TAPPING SLEEVE, 8.0-19.9" (14")	2	EA	\$7,228.00	\$14,456.00	0.00	EA	\$7,228.00	\$0.00
113D	1080 11102	UTILITY FIXTURES, F&I, 0-1.9", BACKFLOW ASSEMBLY	3	EA	\$523.00	\$1,569.00	0.00	EA	\$523.00	\$0.00
113E	1080 11402	UTILITY FIXTURES, F&I, 8.0-18.9", BACKFLOW ASSEMBLY (6")	2	EA	\$2,837.00	\$5,674.00	0.00	EA	\$2,837.00	\$0.00
113F	1080 11405	UTIL FIXT F&I,8-18.9", BLOWOFF ASSEMBLY	2	EA	\$2,482.00	\$4,964.00	0.00	EA	\$2,482.00	\$0.00
114	1080 11409	UTILITY FIXTURES, F&I, 8-19.9", MECHANICAL JOINT RESTRAINT	100	EA	\$81.00	\$8,100.00	0.00	EA	\$81.00	\$0.00
114A	1080 11112	UTILITY FIXTURES, F&I, 0-1.9", SAMPLE POINT	3	EA	\$519.00	\$1,557.00	0.00	EA	\$519.00	\$0.00
114B	1080 11212	UTILITY FIXTURES, F&I, 2-4.9", SAMPLE POINT (2')	3	EA	\$384.00	\$1,152.00	0.00	EA	\$384.00	\$0.00
114C	1080 11312	UTILITY FIXTURES, F&I, 3.0-7.9", SAMPLE POINT (6")	10	EA	\$536.00	\$5,360.00	0.00	EA	\$536.00	\$0.00
114D	1080 11412	UTILITY FIXTURES, F&I, 8.0-19.9", SAMPLE POINT	8	EA	\$548.00	\$4,384.00	0.00	EA	\$548.00	\$0.00
115	1844113 08	FIRE HYDRANT,F&I,STD 2 HOSE,1PUMP,6"	7	EA	\$2,893.00	\$20,251.00	0.00	EA	\$2,893.00	\$0.00
115A	1844113 999*	FIRE DEPARTMENT CONNECTION	1	EA	\$2,751.00	\$2,751.00	0.00	EA	\$2,751.00	\$0.00
		Subtotal				\$319,741.00				\$12,870.00
SANITARY										
116	1050 11223	UTILITY PIPE, F&I,PVC,WATER/SEWER,5.7.9" (6')	710	LF	\$103.00	\$73,130.00	(365.00)	LF	\$103.00	(\$37,665.00)
117	1050 11224	UTILITY PIPE, F&I,PVC,WATER/SEWER,8-19.9" (8')	280	LF	\$60.00	\$16,800.00	0.00	LF	\$60.00	\$0.00
118	1050 11224	UTILITY PIPE, F&I,PVC,WATER/SEWER,8-19.9" (10')	2,350	LF	\$71.00	\$166,850.00	(306.00)	LF	\$71.00	(\$21,726.00)
119	1055 11273	UTILITY FITTING, F&I, PVC, CLEANOUT	2	EA	\$68.00	\$136.00	0.00	EA	\$68.00	\$0.00
		LEFT BLANK INTENTIONALLY								
121A	0425 2 41	MANHOLES, P-7, <10'	4	EA	\$3,985.00	\$15,940.00	0.00	EA	\$3,985.00	\$0.00
121	0425 2 42	MANHOLES, P-7, >10'	6	EA	\$3,985.00	\$23,910.00	(2.00)	EA	\$3,985.00	(\$7,970.00)
122	0425 999**	GREASE TRAP, F&I	1	LS	\$14,831.00	\$14,831.00	0.00	LS	\$14,831.00	\$0.00
		Subtotal				\$311,897.00				(\$47,291.00)
		SECTION TOTAL COST				\$631,338.00				(\$64,821.00)

CHANGE ORDER #1 - APPENDIX B - Revised Bid Submittal Sheets

Bid No.: 167-0342-CP(PF)

Bid Title: AIRPORT LANDSIDE AND PARKING LOT IMPROVEMENTS PID# 0015468A

Item No.	Spec. No.	Item Description	ORIGINAL CONTRACT				CHANGE IN CONTRACT			
			BID Quantity	Unit	Unit Value	Original Contract Amount	Change in Quantity	Unit	Unit Value	Change in Amount
LANDSCAPING										
123	581-900**	GREEN ASH, 12 HT.	69	EA	\$448.00	\$26,432.00	(1.00)	EA	\$448.00	(\$448.00)
124	581-901**	FLORIDA ELM, 12 HT.	71	EA	\$318.00	\$22,578.00	1.00	EA	\$318.00	\$318.00
125	0590-4283	ROYAL PALM, 12' OVERALL HIGHT/6' CLT.	33	EA	\$847.00	\$27,951.00	0.00	EA	\$847.00	\$0.00
126	0590-5142	SILOUX CRAPE MYRTLE, 8-10' OVERALL HEIGHT	8	EA	\$285.00	\$2,280.00	0.00	EA	\$285.00	\$0.00
127	581-0154*	FRINGE TREE, 10' HT.	53	EA	\$529.00	\$28,037.00	0.00	EA	\$529.00	\$0.00
128	0590-5142	MIAMI CRAPE MYRTLE, 8-10' OVERALL HEIGHT	38	EA	\$272.00	\$10,336.00	0.00	EA	\$272.00	\$0.00
129	581-0113*	BALD CYPRESS, 10' HT.	34	EA	\$263.00	\$9,022.00	0.00	EA	\$263.00	\$0.00
130	581-0269*	DAKHOON HOLLY, 8' HT./5' SPR.	26	EA	\$278.00	\$16,452.00	0.00	EA	\$278.00	\$0.00
131	580-902**	AMERICAN HOLLY, 8' HT./5' SPR.	25	EA	\$258.00	\$6,475.00	0.00	EA	\$258.00	\$0.00
132	581-0110*	CABBAGE PALM, 12' OVERALL HEIGHT/6' CLT.	97	EA	\$411.00	\$39,867.00	0.00	EA	\$411.00	\$0.00
133	581-903**	DWARF SCHEFFLERA, 24" HT.	163	EA	\$10.00	\$1,630.00	0.00	EA	\$10.00	\$0.00
134	581-904**	PODOCARPUS, 24" HT.	365	EA	\$10.00	\$3,650.00	0.00	EA	\$10.00	\$0.00
135	581-905**	MRS. SCHILLERS DELIGHT VIBURNUM, 24" HT.	81	EA	\$10.00	\$810.00	0.00	EA	\$10.00	\$0.00
136	581-906**	JAPANESE PRIVET, 24" HT.	42	EA	\$9.00	\$378.00	0.00	EA	\$9.00	\$0.00
137	581-907**	DWARF BURFORD HOLLY, 24" HT.	430	EA	\$10.00	\$4,300.00	0.00	EA	\$10.00	\$0.00
138	0590-6171	INDIAN HAWTHORNE, 24" HT.	310	EA	\$9.00	\$2,790.00	0.00	EA	\$9.00	\$0.00
139	581-908**	WHEELER'S DWARF JAPANESE MOCK ORANGE, 18" HT.	103	EA	\$11.00	\$1,133.00	0.00	EA	\$11.00	\$0.00
140	581-909**	ANNUALS, 8" SPACING	465	EA	\$3.00	\$1,455.00	(36.00)	EA	\$3.00	(\$114.00)
141	581-910**	HAPPY RETURNS DAY LILY, 1 GAL.	121	EA	\$4.00	\$484.00	0.00	EA	\$4.00	\$0.00
142	581-0310	MULCHY GRASS, 24" HT.	228	EA	\$9.00	\$2,052.00	2.00	EA	\$9.00	\$18.00
143	581-911**	CAST IRON PLANT, 12" HT.	38	EA	\$9.00	\$342.00	0.00	EA	\$9.00	\$0.00
144	581-912**	NATAL PLUM 'EMERALD BLANKET', 8" HT.	594	EA	\$4.00	\$2,376.00	0.00	EA	\$4.00	\$0.00
145	581-913**	VARIEGATED LILY TURF, 1 GAL.	406	EA	\$4.00	\$1,624.00	18.00	EA	\$4.00	\$76.00
146	575-0101*	ARGENTINE BAHIA SOD	153,764	SF	\$0.38	\$58,430.32	29096.00	SF	\$0.38	\$9,537.82
147	570-0100*	MULCHING	4,215	SY	\$5.00	\$21,075.00	0.00	SY	\$5.00	\$0.00
148	570-8000*	TOPSOIL	1,386	CY	\$28.00	\$38,808.00	0.00	CY	\$28.00	\$0.00
149	0721 75 999**	FLAGPOLE	1	LS	\$2,500.00	\$2,500.00	0.00	LS	\$2,500.00	\$0.00
149A	0715 11 1**	LUMINAIRE (FLAGPOLE GROUND LIGHTS)	3	EA	\$202.00	\$606.00	0.00	EA	\$202.00	\$0.00
149B	570-999**	TILLING	1	LS	\$30,748.00	\$30,748.00	0.00	LS	\$30,748.00	\$0.00
Subtotal						\$364,871.32				\$9,397.82

CHANGE ORDER #1 - APPENDIX B - Revised Bid Submittal Sheets

[Bid No: 167-0342-C/P/P]

[Bid Title: AIRPORT LANDSIDE AND PARKING LOT IMPROVEMENTS PID# 0010486A]

Item No.	Spec. No.	Item Description	ORIGINAL CONTRACT			CHANGE IN CONTRACT				
			BID Quantity	Unit	Unit Value	Original Contract Amount	Change in Quantities	Unit	Unit Value	Change in Amount
IRRIGATION										
150	0590 3	IRRIGATION CONTROLLER: RAINBIRD ESPLVD-200 STATION W/ PEDESTAL, 10 CENTRAL CONTROL, & RAIN SENSOR	1	EA	\$6,946.00	\$6,946.00	0.00	EA	\$6,946.00	\$0.00
151	0590 4	BACKFLOW PREVENTOR ASSEMBLY, INCLUDES EVERYTHING LISTED IN DETAIL	1	EA	\$1,600.00	\$1,600.00	0.00	EA	\$1,600.00	\$0.00
152	0590 001**	3" MAINLINE - CLASS 200 PVC	3,436	LF	\$9.00	\$30,924.00	2851.00	LF	\$9.00	\$25,069.00
153	0590 902**	LATERAL PIPE - CLASS 200	12,177	LF	\$4.75	\$57,840.75	13236.00	LF	\$4.75	\$62,066.25
154	0590 903**	JOINT RESTRAINTS	35	EA	\$109.00	\$3,815.00	0.00	EA	\$109.00	\$0.00
155	0590 904**	SURGE PROTECTORS, INCLUDES DECODER AND GROUNDING PLATES	19	EA	\$258.00	\$4,902.00	0.00	EA	\$258.00	\$0.00
156	0590 905**	14 GAUGE DIRECT BURIAL W/RE	3,436	LF	\$1.00	\$3,436.00	2851.00	LF	\$1.00	\$2,861.00
157	0590 906**	1" PRESSURE REFUGULATING ELECTRIC REMOTE CONTROL VALVE	2	EA	\$593.00	\$1,186.00	0.00	EA	\$593.00	\$0.00
158	0590 907**	1.5" PRESSURE REFUGULATING ELECTRIC REMOTE CONTROL VALVE	52	EA	\$950.00	\$33,800.00	(1.00)	EA	\$950.00	(\$950.00)
159	0590 908**	1" COMMERCIAL CONTROL ZONE KIT	24	EA	\$443.00	\$10,632.00	(1.00)	EA	\$443.00	(\$443.00)
160	0590 909**	SPRAY HEADS: RAINBIRD, 1808-S-PRS	1,482	EA	\$26.00	\$38,532.00	12.00	EA	\$26.00	\$312.00
161	0590 910**	ROTORS: RAINBIRD 5004-SAM-PRS	176	EA	\$33.00	\$5,808.00	4.00	EA	\$33.00	\$132.00
162	0590 911**	DRIPLINE, 1/2" DIA RAINBIRD BLACK STRIP TUBING (RBS 500P)	200	LF	\$1.00	\$200.00	27,000.00	LF	\$1.00	\$27,000.00
163	0590 912**	RAINBIRD QUICK COUPLER MODEL, 5/8", INCLUDES VALVE BOX	18	EA	\$373.00	\$6,714.00	0.00	EA	\$373.00	\$0.00
164	0590 913**	RESILIENT WEDGE ISOLATION VALVE, INCLUDES VALVE BOX	22	EA	\$650.00	\$14,300.00	1.00	EA	\$650.00	\$650.00
165	0590 914**	PAIGE DECODER CABLE FUSE DEVICE	4	EA	\$317.00	\$1,268.00	0.00	EA	\$317.00	\$0.00
166	0590 915**	FLOW SENSOR (FS200P), INCLUDES DECODER	1	EA	\$860.00	\$860.00	0.00	EA	\$860.00	\$0.00
167	0590 916**	MASTER VALVE, INCLUDES VALVE BOX & DECODER	1	EA	\$955.00	\$955.00	0.00	EA	\$955.00	\$0.00
168A	0591 1.3	6" UNDERPAVEMENT SLEEVING					1045.00	LF	\$9.75	\$10,186.75
168	0591 1.2	4" UNDERPAVEMENT SLEEVING	720	LF	\$5.00	\$3,600.00	(363.00)	LF	\$5.00	(\$1,815.00)
169	0591 1.1	2" UNDERPAVEMENT SLEEVING	758	LF	\$3.00	\$2,274.00	977.00	LF	\$3.00	\$2,931.00
170	0751 37	TRASH RECEPTACLE	33	EA	\$781.00	\$25,113.00	0.00	EA	\$781.00	\$0.00
Subtotal						\$282,786.76				\$129,662.00
DOG PARK										
171	0285998**	DECOMPOSED GRANITE	1,325	SF	\$3.00	\$3,975.00	0.00	SF	\$3.00	\$0.00
171A	0285999**	ARTIFICIAL TURF, ALTERNASCAPES, EASY TURF					3106.00	SF	\$15.00	\$46,578.00
172	0285999**	ABC STONE BASE	16	SY	\$200.00	\$3,200.00	0.00	SY	\$200.00	\$0.00
173	0751 997*	PET WASTE STATION: TERRABOUND SOLUTIONS, SENTRY DOG WASTE STATION	2	EA	\$22,260.00	\$44,520.00	0.00	EA	\$22,260.00	\$0.00
174	0751 298*	PET DUAL WATER FOUNTAIN: TERRABOUND SOLUTIONS, SURFACE MOUNT	2	EA	\$3,500.00	\$7,000.00	0.00	EA	\$3,500.00	\$0.00
175	0751 999*	4" METAL EDGING	400	LF	\$6.00	\$2,400.00	0.00	LF	\$6.00	\$0.00
176	880 10 999**	5" TALL BLACK ALUMINUM FENCE INCLUDES GATES	400	LF	\$50.00	\$20,000.00	0.00	LF	\$50.00	\$0.00
177	822 1	CONCRETE SIDEWALKS AND DRIVEWAYS, 4" THICK	16	SY	\$147.00	\$2,352.00	0.00	SY	\$147.00	\$0.00
Subtotal						\$53,747.00				\$46,174.00
SECTION TOTAL TOTAL						\$762,318.87				\$178,446.80

CHANGE ORDER #1 - APPENDIX B - Revised Bid Submittal Sheets

(Bid No. 167-0342-CR(P))

(Bid Title : AIRPORT LANDSIDE AND PARKING LOT IMPROVEMENTS PID# 00154684)

Item No.	Equip. No.	Item Description	ORIGINAL CONTRACT			CHANGE IN CONTRACT				
			BID Quantity	Unit	Unit Value	Original Contract Amount	Change In Quantities	Unit	Unit Value	Change in Amount
ELECTRICAL & COMMUNICATIONS										
COMMUNICATIONS										
175	1050 11212	UTILITY PIPE, F&I, PVC, CASING / CONDUIT, 2-4" F	11,180	LF	\$18.00	\$178,860.00	738.00	LF	\$18.00	\$11,760.00
176A	630 2 12	CONDUIT, FURNISH & INSTALL, DIRECTIONAL BORE (4 RUNS OF 4" @ 210')	840	LF	\$52.00	\$43,680.00	0.00	LF	\$52.00	\$0.00
179	0633 1122	FIBER OPTIC CABLE, F&I, UNDERGROUND, 13-48 FIBERS	18,000	LF	\$5.00	\$78,000.00	465.00	LF	\$5.00	\$2,275.00
180	0633 2 32	FIBER OPTIC CONNECTION, INSTALL, TERMINATION	372	EA	\$44.00	\$16,368.00	0.00	EA	\$44.00	\$0.00
181	0633 3 16	FIBER OPTIC CONNECTION HARDWARE, F&I, PATCH PANEL, FIELD TERMINATED	7	EA	\$7,596.00	\$52,892.00	0.00	EA	\$7,596.00	\$0.00
182	0635 2 12	PULL & SPLICE BOX, F&I, 24" X 36" COVER SIZE	17	EA	\$3,950.00	\$67,150.00	0.00	EA	\$3,950.00	\$0.00
183	0676 2132	ITS CABINET, FURNISH & INSTALL, BASE MOUNT, 336S, 24" W X 46" H X 22" D	5	EA	\$3,247.00	\$16,235.00	0.00	EA	\$3,247.00	\$0.00
184	0680 106	SYSTEM CONTROL EQUIPMENT, F&I, COMMUNICATION INTERFACE	6	EA	\$6,950.00	\$34,780.00	0.00	EA	\$6,950.00	\$0.00
185	0682 113	ITS CCTV CAMERA, F&I, DOME ENCLOSURE - NON PRESSURIZED	5	EA	\$10,207.00	\$51,035.00	0.00	EA	\$10,207.00	\$0.00
186	0682 901**	DIRECT BURIAL CAMERA POLE	5	EA	\$3,671.00	\$17,855.00	0.00	EA	\$3,671.00	\$0.00
187	0682 902**	SECURITY CONTROLLERS	3	EA	\$16,040.00	\$48,120.00	0.00	EA	\$16,040.00	\$0.00
188	0682 903**	BARRIER SECURITY GATE	4	EA	\$2,528.00	\$10,112.00	0.00	EA	\$2,528.00	\$0.00
189	0682 904**	DATA OUTLETS - EXIT PLAZA	7	EA	\$481.00	\$3,367.00	0.00	EA	\$481.00	\$0.00
190	0682 905**	ACCESS CONTROL CARD READER AND VEHICLE PEDESTAL	2	EA	\$5,842.00	\$11,684.00	0.00	EA	\$5,842.00	\$0.00
191	0682 906**	ACCESS CONTROL, DURESS BUTTON - EXIT PLAZA	3	EA	\$1,786.00	\$5,358.00	0.00	EA	\$1,786.00	\$0.00
192	0682 907**	TOLL BOOTH WALL, MOUNTED DATA CABINET	1	EA	\$2,079.00	\$2,079.00	0.00	EA	\$2,079.00	\$0.00
193	0682 908**	CCTV CAMERA, FIXED	4	EA	\$7,470.00	\$29,880.00	0.00	EA	\$7,470.00	\$0.00
194	0682 909**	VEHICLE GATE ROUGH IN	13	EA	\$500.00	\$6,500.00	0.00	EA	\$500.00	\$0.00
195	0682 999**	EXISTING IT INFRASTRUCTURE RE-WORK	1	EA	\$10,382.00	\$10,382.00	0.00	EA	\$10,382.00	\$0.00
196	0682 999**	FAA STRUCTURE REPLACEMENT	4	EA	\$5,618.00	\$22,472.00	0.00	EA	\$5,618.00	\$0.00
197	0350 3 13	PLAIN CEMENT CONCRETE PAVEMENT, 12" (FAA SADDLES)	120	SY	\$304.00	\$36,480.00	0.00	SY	\$304.00	\$0.00
Subtotal						\$744,439.00				\$14,058.00
ELECTRICAL										
198	635-2-11E	PULL AND SPLICE BOX, ELECTRICAL	32	EA	\$1,085.00	\$34,720.00	12.00	EA	\$1,085.00	\$13,020.00
199	639-3-12	ELECTRICAL SERVICE DISCONNECT, F&I, POLE MOUNT (include unistrut)	3	EA	\$1,486.00	\$4,458.00	0.00	EA	\$1,486.00	\$0.00
200		LEFT BLANK INTENTIONALLY								
201	715-11-113	LUMINAIRE, POLE TOP	117	EA	\$557.00	\$65,169.00	0.00	EA	\$557.00	\$0.00
202	715-11137	LUMINAIRE, SIGN MOUNT	5	EA	\$1,144.00	\$5,720.00	0.00	EA	\$1,144.00	\$0.00
203	715-1-12	LIGHTING CONDUCTORS, INSULATED NO. 8 CU	48,280	LF	\$1.00	\$48,280.00	2360.00	LF	\$1.00	\$2,360.00
204	715-1-11	LIGHTING CONDUCTORS, INSULATED NO. 10 CU	815	LF	\$2.00	\$1,630.00	0.00	LF	\$2.00	\$0.00
205	716-7-11	LOADCENTER, SECONDARY VOLTAGE	2	EA	\$22,130.00	\$44,260.00	0.00	EA	\$22,130.00	\$0.00
206	715-7-12	LOADCENTER, PRIMARY VOLTAGE	2	EA	\$16,930.00	\$33,860.00	0.00	EA	\$16,930.00	\$0.00
207	715-37-1	PHOTO ELECTRIC CONTROL ASSEMBLY	2	EA	\$2,142.00	\$4,284.00	0.00	EA	\$2,142.00	\$0.00
208	1050-11212	PVC UTILITY PIPE, 2-4" D	19,240	LF	\$1.00	\$19,240.00	895.00	LF	\$1.00	\$15,215.00
208A	715 4 999**	POLE, STEEL, 30" 140 MPH	60	EA	\$3,034.00	\$182,040.00	0.00	EA	\$3,034.00	\$0.00
209	900-5004-16	DIVISION 16, ELECTRICAL (XFMR)	2	EA	\$5,590.00	\$11,180.00	0.00	EA	\$5,590.00	\$0.00
210		INTENTIONALLY LEFT BLANK								
		INTENTIONALLY LEFT BLANK								
210A	999-1000**	EV CAR CHARGING STATION	4	EA	\$11,866.00	\$47,464.00	0.00	EA	\$11,866.00	\$0.00
Subtotal						\$686,828.00				\$30,628.00
SECTION TOTAL COST						\$1,285,924.00				\$77,990.00

CHANGE ORDER #1 - APPENDIX B - Revised Bid Submittal Sheets

(Bid No. 167-0342-CP/PP)

Bid Title: AIRPORT LANDSIDE AND PARKING LOT IMPROVEMENTS PID# 0015466A

Item No.	Spec. No.	Item Description	ORIGINAL CONTRACT			CHANGE IN CONTRACT				
			BID Quantity	Unit	Unit Value	Original Contract Amount	Change In Quantities	Unit	Unit Value	Change in Amount
TOLL TICKETING PLAZAS & PARKING LOT ACCESS CONTROL										
211	N/A	PRE-ENGINEERED TOLL BOOTH WITHOUT RESTROOM	2	LS	\$33,533.00	\$67,066.00	0.00	LS	\$33,533.00	\$0.00
212	N/A	PRE-ENGINEERED TOLL BOOTH WITH RESTROOM	1	LS	\$52,311.00	\$52,311.00	0.00	LS	\$52,311.00	\$0.00
213	10538	28' X 30' PRE-ENGINEERED TOLL PLAZA CANOPY, COMPLETE AND IN-PLACE INCLUDING LIGHTING, SIGNAGE AND FOUNDATIONS	1	LS	\$95,941.00	\$95,941.00	0.00	LS	\$95,941.00	\$0.00
214	10538	16' X 40' PRE-ENGINEERED TICKETING PLAZA CANOPY, COMPLETE AND IN-PLACE INCLUDING LIGHTING AND FOUNDATIONS	2	LS	\$48,963.00	\$97,926.00	0.00	LS	\$48,963.00	\$0.00
216	0519 78	TRAFFIC BOLLARDS	36	EA	\$200.00	\$7,200.00	0.00	EA	\$200.00	\$0.00
216	01210-1	BID ALLOWANCE FOR THE PURCHASE AND DELIVERY ONLY OF 3 DOT LED BLANK-OUT SIGNS (MESSAGE CASHIER/ENCLOSED), SIGNAL TECH PRODUCT ID 41015, MODEL DOT3660R-8030S, AND 6 SWITCHES, SIGNAL TECH PRODUCT ID 3039, MODEL 6G. COST TO INSTALL SIGNS AND SWITCHES (INCLUDING WIRING) TO BE CONSIDERED INCIDENTAL AND INCLUDED IN THE COST OF THE TOLL PLAZA CANOPY STRUCTURE.	1	LS	\$20,000.00	\$20,000.00	0.00	LS	\$20,000.00	\$0.00
217	01210-2	BID ALLOWANCE FOR THE PURCHASE, DELIVERY AND INSTALLATION OF ONE NEW GATE ARM FOR THE TOLL PLAZA, INCLUDING IN-PAVEMENT DETECTOR LOOPS.	1	LS	\$5,500.00	\$5,500.00	0.00	LS	\$5,500.00	\$0.00
218	01210-3	BID ALLOWANCE FOR THE RELOCATION AND INSTALLATION OF 4 EXISTING GATE ARMS FROM THE EXISTING LONG TERM AND SHORT TERM TOLL PLAZAS TO THE NEW TOLL PLAZA, INCLUDING IN-PAVEMENT DETECTOR LOOPS, ONE OF THE GATE ARMS IS TO BE RELOCATED TWICE, FIRST FROM ONE OF THE EXISTING TOLL PLAZAS TO THE INTERIM SHORT TERM LOT IN PHASE 2, AND THEN TO THE NEW TOLL PLAZA.	1	LS	\$12,000.00	\$12,000.00	0.00	LS	\$12,000.00	\$0.00
219	01210-4	BID ALLOWANCE FOR THE RELOCATION AND INSTALLATION OF 4 EXISTING TICKET DISPENSERS AND GATE ARMS, TO BE RELOCATED TWICE, FIRST FROM THE EXISTING LONG TERM AND SHORT TERM ENTRANCES TICKETING PLAZAS TO THE TEMPORARY LONG AND SHORT TERM ENTRANCES IN PHASE 2 AND THEN TO THE NEW LONG AND SHORT TERM ENTRANCE TICKETING PLAZAS, INCLUDING IN-PAVEMENT DETECTOR LOOPS.	1	LS	\$30,000.00	\$30,000.00	0.00	LS	\$30,000.00	\$0.00
220	01210-5	BID ALLOWANCE FOR THE RELOCATION AND INSTALLATION OF 2 EXISTING CREDIT CARD MACHINES, TO BE RELOCATED FROM THE EXISTING LONG TERM AND SHORT TERM TOLL PLAZAS TO THE NEW TOLL PLAZA.	1	LS	\$3,000.00	\$3,000.00	0.00	LS	\$3,000.00	\$0.00
221	01210-6	BID ALLOWANCE FOR THE RELOCATION AND INSTALLATION OF ALL EXISTING EQUIPMENT IN THE 2 EXISTING TOLL BOOTHS TO THE NEW TOLL PLAZA BOOTHS.	1	LS	\$3,000.00	\$3,000.00	0.00	LS	\$3,000.00	\$0.00
222	01210-7	BID ALLOWANCE FOR THE PURCHASE, DELIVERY AND INSTALLATION OF ALL REQUIRED NEW EQUIPMENT FOR NEW TOLL PLAZA BOOTHS.	1	LS	\$20,000.00	\$20,000.00	0.00	LS	\$20,000.00	\$0.00
SECTION TOTAL EG97						\$415,744.00				\$0.00
REMOTE PARKING LOT #3										
1	175-001**	MOBILIZATION	1	LS	\$15,000.00	\$15,000.00	0.00	LS	\$15,000.00	\$0.00
2	110-1	MAINTENANCE OF TRAFFIC	1	LS	\$5,000.00	\$5,000.00	0.00	LS	\$5,000.00	\$0.00
EROSION CONTROL										
3	104	EROSION AND SEDIMENT CONTROLS (SILT FENCE, INLET PROTECTION, SOIL TRACKING PREVENTION DEVICE)	1	LS	\$2,500.00	\$2,500.00	0.00	LS	\$2,500.00	\$0.00
Subtotal						\$22,500.00				\$0.00
CLEARING & GRUBBING										
4	110-1-1	CLEARING AND GRUBBING	1	LS	\$50,000.00	\$50,000.00	0.00	LS	\$50,000.00	\$0.00
Subtotal						\$50,000.00				\$0.00
FINAL GRADING										
5	120-2	BORROW EXCAVATION (AIRPORT STOCKPILE)	4,800	CY	\$6.00	\$28,800.00	(4800.00)	CY	\$6.00	(\$28,800.00)
6	120-6	EMBANKMENT	3,200	CY	\$4.00	\$12,800.00	1300.00	CY	\$4.00	\$5,200.00
Subtotal						\$41,600.00				(\$23,600.00)

CHANGE ORDER #1 - APPENDIX B - Revised Bid Submittal Sheets

(Bid No. 167-0342-CP(P))

Bid Title: AIRPORT LANDSIDE AND PARKING LOT IMPROVEMENTS P.I.D# 0015466A

Item No.	Spec. No.	Item Description	ORIGINAL CONTRACT			CHANGE IN CONTRACT				
			BID Quantity	Unit	Unit Value	Original Contract Amount	Change In Quantities	Unit	Unit Value	Change in Amount
SITE WORK										
7	285701	OPTIONAL BASE, BASE GROUP 01 (4 IN ASPHALT MILLINGS COMPACTED (AIRPORT STOCKPILE))	27,000	SY	\$3.00	\$81,000.00	0.00	SY	\$3.00	\$0.00
8	285701	OPTIONAL BASE, BASE GROUP 01 (4 IN ASPHALT MILLINGS COMPACTED (CONTRACTOR STOCKPILE))	5,000	SY	\$7.00	\$35,000.00	0.00	SY	\$7.00	\$0.00
9	180-4	TYPE B STABILIZATION LBR 40 (12 IN)	850	SY	\$17.00	\$14,450.00	20.00	SY	\$17.00	\$340.00
10	235-702	OPTIONAL BASE, BASE GROUP 04	600	SY	\$15.00	\$9,000.00	15.00	SY	\$15.00	\$225.00
11	334-1-12	SUPERPAVE ASPHALTIC CONCRETE, TRAFFIC LEVEL B	75	TN	\$153.00	\$11,475.00	0.00	TN	\$153.00	\$0.00
11A	324-1-29	CONCRETE DITCH PAVEMENT, REINFORCED, 4"	78	SY	\$70.00	\$5,460.00	0.00	SY	\$70.00	\$0.00
11B	522-2	CONCRETE SIDEWALK AND DRIVEWAYS, 6"	0	SY	\$83.00	\$0.00	0.00	SY	\$83.00	\$0.00
12	370-1-1	PERFORMANCE TURF	16,000	SY	\$1.00	\$16,000.00	(1,375.00)	SY	\$1.00	(\$13,750.00)
13	370-1-2	PERFORMANCE TURF, SO2	2,500	SY	\$3.00	\$7,500.00	9000.00	SY	\$3.00	\$27,000.00
14	342-70	WHEEL STOP	832	EA	\$71.00	\$59,072.00	(184.00)	EA	\$71.00	(\$13,118.00)
15	550-103-21	FENCING, TYPE B, 6 IN, W/ BARBED WIRE ATTACHMENT	2,500	LF	\$14.00	\$35,000.00	(2500.00)	LF	\$14.00	(\$35,000.00)
16	550-80-233-1	6 FT FENCE GATE, CANTILEVER SLIDE WITH 1FT BARBED WIRE (18")	2	EA	\$2,500.00	\$5,000.00	(2.00)	EA	\$2,500.00	(\$5,000.00)
17	550-80-233-2	6 FT FENCE GATE, CANTILEVER SLIDE WITH 1FT BARBED WIRE (18")	1	EA	\$2,500.00	\$2,500.00	(1.00)	EA	\$2,500.00	(\$2,500.00)
Subtotal						\$277,677.00				(\$132,048.00)
SIGNING AND PAVEMENT MARKINGS										
18	7700-1-11	SINGLE POST SIGN, FURNISH AND INSTALL GROUND MOUNT, <12 SF	3	AS	\$284.00	\$852.00	0.00	AS	\$284.00	\$0.00
19	7710-11-201	PAINTED PAVEMENT MARKINGS, STANDARD, YELLOW, SOLID, 6 IN	230	LF	\$1.00	\$230.00	0.00	LF	\$1.00	\$0.00
20	7710-11-205	PAINTED PAVEMENT MARKINGS, STANDARD, WHITE, SOLID, 24 IN	22	LF	\$4.00	\$88.00	0.00	LF	\$4.00	\$0.00
20A	7710-11-180	PAINTED PAVEMENT MARKINGS, WHITE, LEFT ARROW					1.00	EA	\$45.00	\$45.00
20B	7710-11-170	PAINTED PAVEMENT MARKINGS, WHITE, "ONLY" MESSAGE					1.00	EA	\$90.00	\$90.00
Subtotal						\$1,210.00				\$138.00
STORM DRAINAGE										
21	430-175-121	CORRUGATED METAL PIPE, 12 IN, STORM DRAIN	120	LF	\$50.00	\$6,000.00	(120.00)	LF	\$50.00	(\$6,000.00)
21A	430-174-215	PIPE CULV, DPT MATL, OTHER, 18"SD (12"x18" ERCP)					135.00	LF	\$120.00	\$16,200.00
21B	430-175-124	PIPE CLAVENT, OPTIONAL, MATERIAL ROUND, 24"SD					86.00	LF	\$104.00	\$9,080.00
21C	430-882-129	MITERED END SECT, OPTIONAL RD, 24" CD					1.00	EA	\$4,971.00	\$4,971.00
21D	425-1851	INLET, DT BOT, FDOT TYPE E W/SKIMMER					1.00	EA	\$3,500.00	\$3,500.00
21E	425-1821	INLET, DT BOT, FDOT TYPE C W/SKIMMER					1.00	EA	\$8,265.00	\$8,265.00
Subtotal						\$6,000.00				\$26,816.00
ELECTRICAL										
22	73-003**	12 FT MAIN GATE ARM INCL PAD, INDUCTIVE LOOPS, CONDUITS, WIRING, MAIN AND SHUTTLE ENTRANCE	1	EA	\$5,000.00	\$5,000.00	0.00	EA	\$5,000.00	\$0.00
23	73-004**	16 FT SHUTTLE GATE ARM INCL PAD, INDUCTIVE LOOPS, RF RECEIVER AND WIRING	1	EA	\$6,000.00	\$6,000.00	(1.00)	EA	\$6,000.00	(\$6,000.00)
24	1050 999**	ELECTRICAL CONNECTION TO GATE ARMS INCL ELECTRICAL DESIGN, ALL REQUIRED PERMITS, CONDUIT, WIRING, PULL BOXES, TRENCHING, SAW CUTTING, PAVEMENT REPAIR AND ANY OTHER ASSOCIATED WORK.	1	LS	\$12,500.00	\$12,500.00	0.00	LS	\$12,500.00	\$0.00
Subtotal						\$23,500.00				(\$6,000.00)
TOLL/TICKETING PLAZAS & PARKING LOT ACCESS CONTROL										
25	0795-35-12 999**	PASSENGER SHELTER INCL PAD, PERMITTING, AND 4 BOLLARDS	4	EA	\$10,000.00	\$40,000.00	0.00	EA	\$10,000.00	\$0.00
Subtotal						\$40,000.00				\$0.00
LANDSCAPING										
26	1581-803**	DWARF SCHEFFLERA, 24" HT.					280.00	LS	\$10.00	\$2,800.00
Subtotal						\$0.00				\$2,800.00
SECTION TOTAL COST						\$462,387.00				(\$11,988.00)

CHANGE ORDER #1 - APPENDIX B – Revised Bid Submittal Sheets

(Bid No. 187-0342-C/P/PF)

(Bid Title: AIRPORT LANDSIDE AND PARKING LOT IMPROVEMENTS PID# 0015466A)

Item No.	Spec. No.	Item Description	ORIGINAL CONTRACT			CHANGE IN CONTRACT		
			BID Quantity	Unit	Unit Value	Original Contract Amount	Change In Quantities	Unit

ADDITIONAL COSTS FOR NEW PAY ITEMS AND QUANTITY ADJUSTMENTS TO EXISTING PAY ITEMS (EXCLUDING MOT REPHASING) **\$492,666.62**

ALLOWANCES										
ALLOWANCES										
1	ALLOWANCE	TRASH COMPACTOR ENCLOSURE (19' X 30') - CONSTRUCT CONCRETE SLAB, PERIMETER WALLS, GATE AND ASSOCIATED ELECTRICAL COMPONENTS	1	LS	\$30,000.00	\$30,000.00	(1.00)	LS	\$30,000.00	(\$30,000.00)
2	ALLOWANCE	CONSTRUCT PERMANENT AREA LIGHTING FOR REMOTE PARKING LOT #2 - EIGHT (8) LIGHT POLES WITH TWO (2) LED FIXTURES EACH AND ASSOCIATED SERVICE DROP AND OVERHEAD WIRING	1	LS	\$35,000.00	\$35,000.00	(1.00)	LS	\$35,000.00	(\$35,000.00)
3	ALLOWANCE	RELOCATION OF TWO (2) EXISTING AIRPORT MONUMENT SIGNS. (INCLUDES FOUNDATION DESIGN AND CONSTRUCTION)	1	LS	\$60,000.00	\$60,000.00	(1.00)	LS	\$60,000.00	(\$60,000.00)
4	ALLOWANCE	PROVIDE ONE (1) PORTABLE CHANGEABLE MESSAGE SIGN. (TO BE TURNED OVER TO OWNER AT THE END OF THE CONTRACT).	1	LS	\$15,000.00	\$15,000.00	(1.00)	LS	\$15,000.00	(\$15,000.00)
5	ALLOWANCE	PROVIDE TWO (2) 12X12' DIGITAL MESSAGE SIGNS. (DAXTRONICS OR APPROVED EQUAL), SIGN STRUCTURE, FOUNDATION DESIGN AND CONSTRUCTION, AND ASSOCIATED ELECTRICAL AND DATA COMPONENTS	1	LS	\$200,000.00	\$200,000.00	(1.00)	LS	\$200,000.00	(\$200,000.00)
6	ALLOWANCE	PROVIDE EIGHT (8) PORTABLE LIGHT BANKS FOR TEMPORARY REMOTE PARKING LOT #2 FOR 120 CALENDAR DAYS (MONTHS OF NOVEMBER/DECEMBER 2017 AND 2018). CONTRACTOR OPERATES, PROVIDES FUEL AND MAINTAINS.	1	LS	\$50,000.00	\$50,000.00	(1.00)	LS	\$50,000.00	(\$50,000.00)
7	Relocate Existing	COVERED PEDESTRIAN WALKWAY	1	LS	\$450,000.00	\$450,000.00	(1.00)	LS	\$450,000.00	(\$450,000.00)
8	ALLOWANCE	PARKING LOT DIRECTIONAL SIGNAGE PROGRAM	1	LS	\$50,000.00	\$50,000.00	(1.00)	LS	\$50,000.00	(\$50,000.00)
9	ALLOWANCE	ON-SITE ELECTRICAL AND COMMUNICATION SERVICES EXTENTIONS	1	LS	\$75,000.00	\$75,000.00	(1.00)	LS	\$75,000.00	(\$75,000.00)
SECTION TOTAL COST						\$968,000.00				(\$968,000.00)
OWNERS CONTINGENCY										
OWNERS CONTINGENCY										
1	CONTINGENCY	OWNER'S CONTINGENCY	1	LS	\$600,000.00	\$600,000.00	(1.00)	LS	\$600,000.00	(\$600,000.00)
2	999-0000	UNSPECIFIED WORK					1.072,444.38	EA	\$1.00	\$1,072,444.38
SECTION TOTAL COST						\$600,000.00				\$1,072,444.38
TOTAL BASE BID						\$13,233,899.88				\$19,306,344.26