

**KEN BURKE, CPA**

CLERK OF THE CIRCUIT COURT AND COMPTROLLER  
CLERK TO THE BOARD OF COUNTY COMMISSIONERS  
315 COURT STREET, FIFTH FLOOR  
CLEARWATER, FL 33756-5165



quadi'ent

FIRST-CLASS MAIL  
PRSR - IMI

**\$000.58<sup>6</sup>**

02/01/2024 ZIP 33756  
043M32205720

US POSTAGE

LEONARD, MICHAEL G  
LEONARD, KAREN S  
337 LAGOON DR  
PALM HARBOR, FL 34683

NIXIE 339 FE 1270 0002/06/24

RETURN TO SENDER  
NOT DELIVERABLE AS ADDRESSED  
UNABLE TO FORWARD

BC: 33756519299 \*2374-04131-06-26



1A 9303089800990230  
101 AUFVIMP

34683 TF  
337565192

**KEN BURKE, CPA**

CLERK OF THE CIRCUIT COURT AND COMPTROLLER  
CLERK TO THE BOARD OF COUNTY COMMISSIONERS  
315 COURT STREET, FIFTH FLOOR  
CLEARWATER, FL 33756-5165



quadrant

FIRST-CLASS MAIL  
PRSR - IMI

**\$000.58**

02/01/2024 ZIP 33756  
043M32205720

US POSTAGE

ROCHE, JAMES M JR  
ROCHE, SYLVIA J  
568 VISTA TRAIL CT  
PALM HARBOR, FL 34683

NIXIE 339 FE 1270 0002/06/24

RETURN TO SENDER  
NOT DELIVERABLE AS ADDRESSED  
UNABLE TO FORWARD

BC: 33756519299 \*2374-04130-06-26

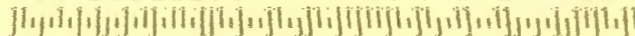

101 AUFVIMP

34683  
33756>5192

**KEN BURKE, CPA**  
CLERK OF THE CIRCUIT COURT AND COMPTROLLER  
CLERK TO THE BOARD OF COUNTY COMMISSIONERS  
315 COURT STREET, FIFTH FLOOR  
CLEARWATER, FL 33756-5165



quadrant

FIRST-CLASS MAIL  
PRSR - IMI

**\$000.58**<sup>6</sup>

02/01/2024 ZIP 33756  
043M32205720

**US POSTAGE**

OZONA TRAIL COMM ASSN INC  
VISTA TRAIL CT  
PALM HARBOR, FL 34683

NIXIE 339 DE 1 0002/08/24

RETURN TO SENDER  
INSUFFICIENT ADDRESS  
UNABLE TO FORWARD

1 9 4 0 0 2 2 1 0 7 0 1 5 2 0 0

IA  
33756>5192

BC: 33756519299 \*0401-00038-02-01

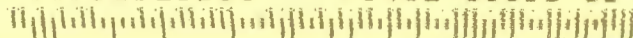

**KEN BURKE, CPA**

CLERK OF THE CIRCUIT COURT AND COMPTROLLER  
CLERK TO THE BOARD OF COUNTY COMMISSIONERS  
315 COURT STREET, FIFTH FLOOR  
CLEARWATER, FL 33756-5165



quadrant

FIRST-CLASS MAIL  
PRSR - IMI

**\$000.58**<sup>6</sup>

02/01/2024 ZIP 33756  
043M32205720

US POSTAGE

LEONARD, MICHAEL G  
LEONARD, KAREN S  
333 LAGOON DR  
PALM HARBOR, FL 34683

NIXIE 339 DE 1 0002/05/24

RETURN TO SENDER  
INSUFFICIENT ADDRESS  
UNABLE TO FORWARD

9400922102010200 346005452 PA

33756>5192

BC: 33756519299 \*0401-00034-02-01



**KEN BURKE, CPA**  
CLERK OF THE CIRCUIT COURT AND COMPTROLLER  
CLERK TO THE BOARD OF COUNTY COMMISSIONERS  
315 COURT STREET, FIFTH FLOOR  
CLEARWATER, FL 33756-5165



quadrant

FIRST-CLASS MAIL  
PRSR - IMI

**\$000.58<sup>6</sup>**

02/01/2024 ZIP 33756  
043M32205720

**US POSTAGE**

C & R PURCELL LLLP  
ORANGE ST  
PALM HARBOR, FL 34683

NIXIE 339 DE 1 0002/05/24

RETURN TO SENDER  
INSUFFICIENT ADDRESS  
UNABLE TO FORWARD

1 9307082800930220

IA  
33756>5192

BC: 33756519299 \*0401-00036-02-01



**KEN BURKE, CPA**

CLERK OF THE CIRCUIT COURT AND COMPTROLLER  
CLERK TO THE BOARD OF COUNTY COMMISSIONERS  
315 COURT STREET, FIFTH FLOOR  
CLEARWATER, FL 33756-5165

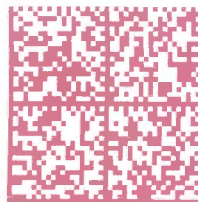

quadiant

FIRST-CLASS MAIL  
PRSR - IMI

**\$000.58<sup>6</sup>**

02/01/2024 ZIP 33756  
043M32205720

US POSTAGE

IRWIN, STEVEN  
IRWIN, MADELINE  
325 LAGOON DR  
PALM HARBOR, FL 34683

NIXIE 339 DE 1 0002/05/24

RETURN TO SENDER  
INSUFFICIENT ADDRESS  
UNABLE TO FORWARD

1A 940822102015200

IA

BC: 33756519299 \*0401-00031-02-01

33756>5192

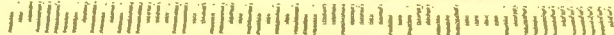

**KEN BURKE, CPA**  
CLERK OF THE CIRCUIT COURT AND COMPTROLLER  
CLERK TO THE BOARD OF COUNTY COMMISSIONERS  
315 COURT STREET, FIFTH FLOOR  
CLEARWATER, FL 33756-5165

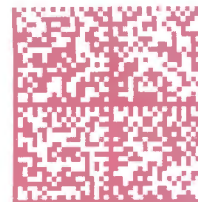

quadiënt

FIRST-CLASS MAIL  
PRSR - IMI

**\$000.58<sup>6</sup>**

02/01/2024 ZIP 33756  
043M32205720

US POSTAGE

BOWEN, TERESA L  
228 PINECREST DR  
PALM HARBOR, FL 34683

NIXIE 339 DE 1 0002/05/24

RETURN TO SENDER  
INSUFFICIENT ADDRESS  
UNABLE TO FORWARD

9593082200930220 3468335408 AR  
33756>5192

BC: 33756519299 \*0401-00037-02-01

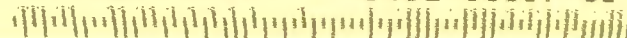

**KEN BURKE, CPA**  
CLERK OF THE CIRCUIT COURT AND COMPTROLLER  
CLERK TO THE BOARD OF COUNTY COMMISSIONERS  
315 COURT STREET, FIFTH FLOOR  
CLEARWATER, FL 33756-5165



quadiant  
FIRST-CLASS MAIL  
PRSR - IMI  
**\$000.58<sup>6</sup>**  
02/01/2024 IP 33756  
043M32205720

**US POSTAGE**

HATCHER, W H  
HATCHER, CHERYL L  
330 RIDGE RD  
PALM HARBOR, FL 34683

NIXIE 329 DE 1 0002/06/24

RETURN TO SENDER  
INSUFFICIENT ADDRESS  
UNABLE TO FORWARD

LA 9393089900950220 3468385422 RC  
33756>5192

BC: 33756519299 \*0401-00033-02-01

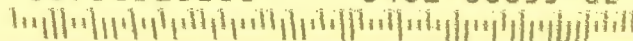



**KEN BURKE, CPA**  
CLERK OF THE CIRCUIT COURT AND COMPTROLLER  
CLERK TO THE BOARD OF COUNTY COMMISSIONERS  
315 COURT STREET, FIFTH FLOOR  
CLEARWATER, FL 33756-5165

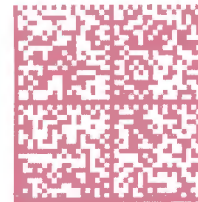

quadiant

FIRST-CLASS MAIL  
PRSR - IMI

**\$000.58**<sup>6</sup>

02/01/2024 ZIP 33756  
043M32205720

US POSTAGE

STAUNTON, JOHN W  
STAUNTON, MELODY A  
272 ORANGE ST  
PALM HARBOR, FL 34683

NIXIE 339 SE 1 0202/06/24

RETURN TO SENDER  
INSUFFICIENT ADDRESS  
UNABLE TO FORWARD

BC: 33756519299 \*0401-00039-02-01

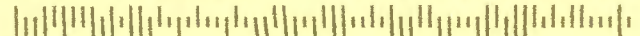

33756519299 0401000390201

www.usps.com

**KEN BURKE, CPA**  
CLERK OF THE CIRCUIT COURT AND COMPTROLLER  
CLERK TO THE BOARD OF COUNTY COMMISSIONERS  
315 COURT STREET, FIFTH FLOOR  
CLEARWATER, FL 33756-5165

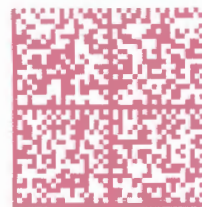

quadiant  
FIRST-CLASS MAIL  
PRSR - IMI  
**\$000.58<sup>6</sup>**  
02/01/2024 ZIP 33756  
043M32205720

**US POSTAGE**

STAUNTON, JOHN W  
STAUNTON, MELODY A  
260 ORANGE ST  
PALM HARBOR, FL 34683

NIXIE 339 SE 1 0202/06/24

RETURN TO SENDER  
INSUFFICIENT ADDRESS  
UNABLE TO FORWARD

BC: 33756519299 \*0401-00032-02-01

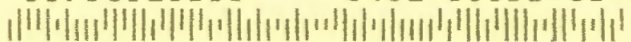

1 2 3 4 5 6 7 8 9 10 11 12 13 14 15 16 17 18 19 20 21 22 23 24 25 26 27 28 29 30 31 32 33 34 35 36 37 38 39 40 41 42 43 44 45 46 47 48 49 50 51 52 53 54 55 56 57 58 59 60 61 62 63 64 65 66 67 68 69 70 71 72 73 74 75 76 77 78 79 80 81 82 83 84 85 86 87 88 89 90 91 92 93 94 95 96 97 98 99 00