

DESCRIPTION:

The 20 foot wide alley lying between Lots 7, 8, 9 and 10, Block 135, MAP OF SUTHERLAND, as recorded in Plat Book H1, Page 1 of the Public Records of Pinellas County, Florida, being described as follows:

Begin at the southwest corner of said Lot 8, and run N.89°50'36"E., along the south boundary line of said Lots 7 and 8, 92.26 feet to the westerly right-of-way line of the Pinellas Trail; thence, S.29°10'44"W., along said westerly right-of-way line, 22.94 feet; thence, leaving said westerly right-of-way line, S.89°50'36"W., along the north boundary line of Lots 9 and 10, 80.90 feet to the east right-of-way line of 9th Street; thence, leaving said north boundary line, N.00°30'38"W., along the said east right-of-way line, 20.00 feet to the Point of Beginning.

Containing 1731 square feet or 0.040 acres more or less.

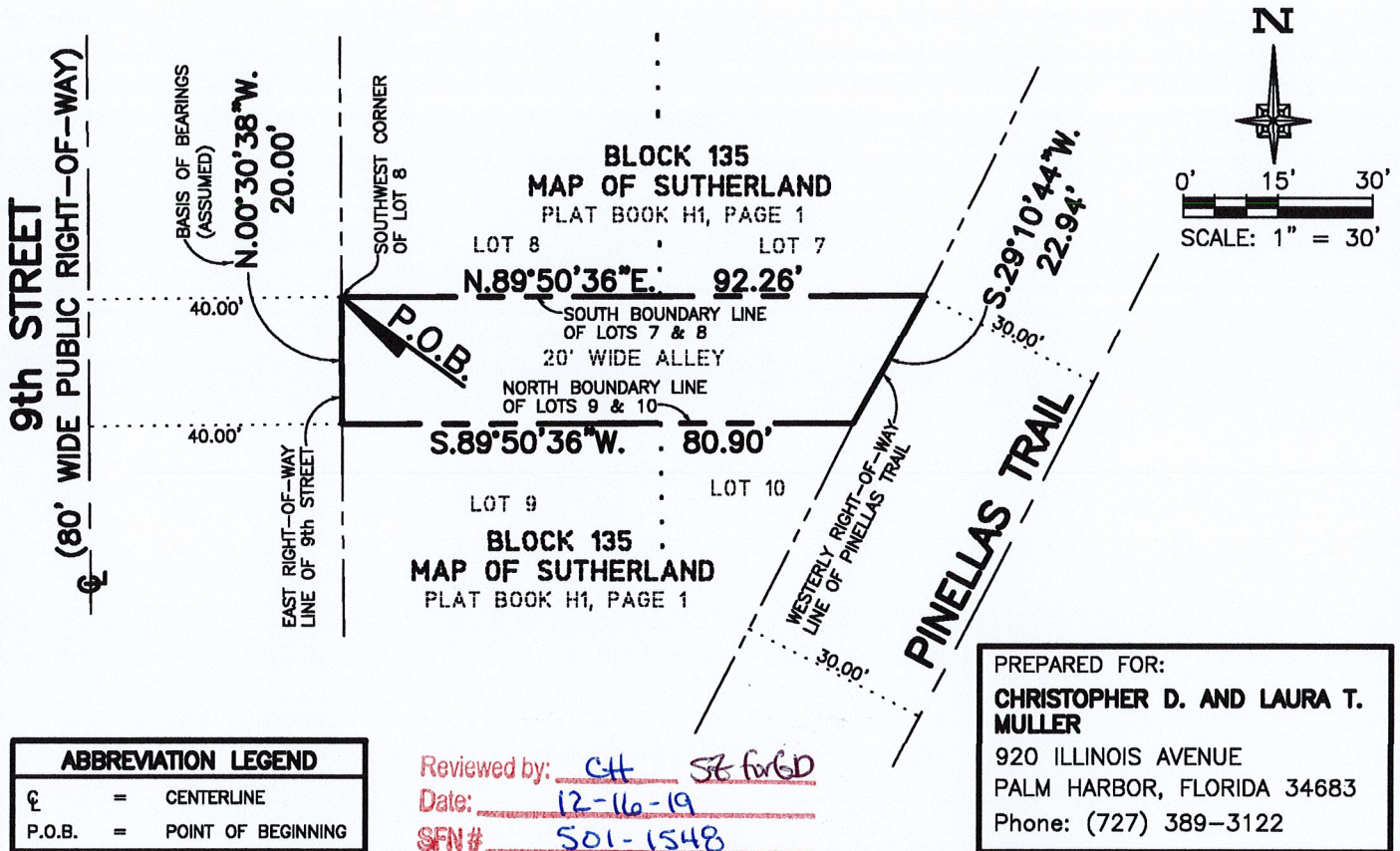

ABBREVIATION LEGEND	
⊕	= CENTERLINE
P.O.B.	= POINT OF BEGINNING

Reviewed by: CH SE for 6D
 Date: 12-16-19
 SFN# 501-1548

PREPARED FOR:
CHRISTOPHER D. AND LAURA T. MULLER
 920 ILLINOIS AVENUE
 PALM HARBOR, FLORIDA 34683
 Phone: (727) 389-3122

MULLER – MAP OF SUTHERLAND
BOUNDARY PLAN AND DESCRIPTION
EAST 20' WIDE – ALLEY VACATION PARCEL

PINELLAS COUNTY

FLORIDA

APPROVED BY:

LLOVERAS, BAUR & STEVENS
 ENGINEERS – SURVEYORS – PLANNERS
 #LB 0000208
 29228 U.S. HIGHWAY 19 N.
 CLEARWATER, FLORIDA 33761
 Phone: (727) 784-3965 Fax: (727) 784-8153

MICHAEL S. LLOVERAS
 FLORIDA PROFESSIONAL SURVEYOR AND MAPPER No. LS 5367
 THIS SURVEY IS NOT VALID WITHOUT THE ORIGINAL RAISED SEAL AND SIGNATURE OF A FLORIDA LICENSED SURVEYOR AND MAPPER.

REVISIONS	DRAWN BY: KB	JOB No. 37523
	CHECKED BY: MSL	
	APPROVED BY: <u>MSL</u>	1 OF 1
	DATE: 9-5-17	
9/18/19 PER COUNTY SURVEYOR REQUIREMENTS	SCALE: 1" = 30'	

THIS IS NOT A BOUNDARY SURVEY