

KEN BURKE, CLERK OF COURT
 AND COMPTROLLER PINELLAS COUNTY, FL
 NEW 202178539 ACQ 05/28/21 09:07 AM
 OFF REC BK: 21557 PG: 1961-1972
 DocType:RDM

PINELLAS COUNTY MAP

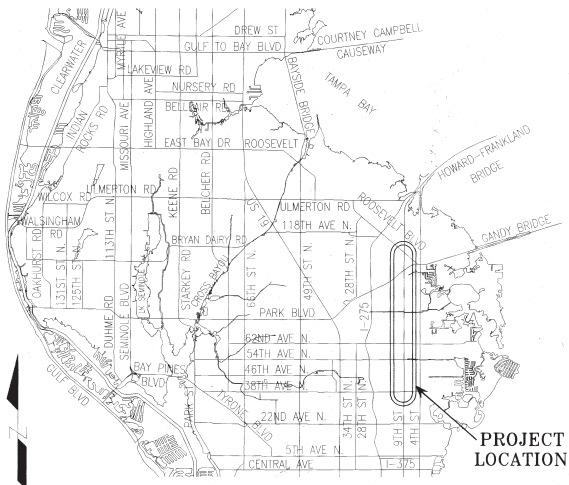

PROJECT LOCATION

SEE SHEET 12 OF 12 FOR TABLE OF ROAD SEGMENTS TRANSFERRED FROM PINELLAS COUNTY, FLORIDA TO THE CITY OF ST. PETERSBURG, FLORIDA

This Right-of-Way Transfer Map when recorded is an instrument of conveyance, transferring in accordance with Florida Statute 337.29 (2020) all right, title and interest of the County of Pinellas, Florida, in the road, street and/or highway as set forth on the map to the City of St. Petersburg, Pinellas County, Florida.

SECTION 12, TOWNSHIP 31 SOUTH, RANGE 16 EAST

Road Plat Book C-309

SECTION 1, TOWNSHIP 31 SOUTH, RANGE 16 EAST

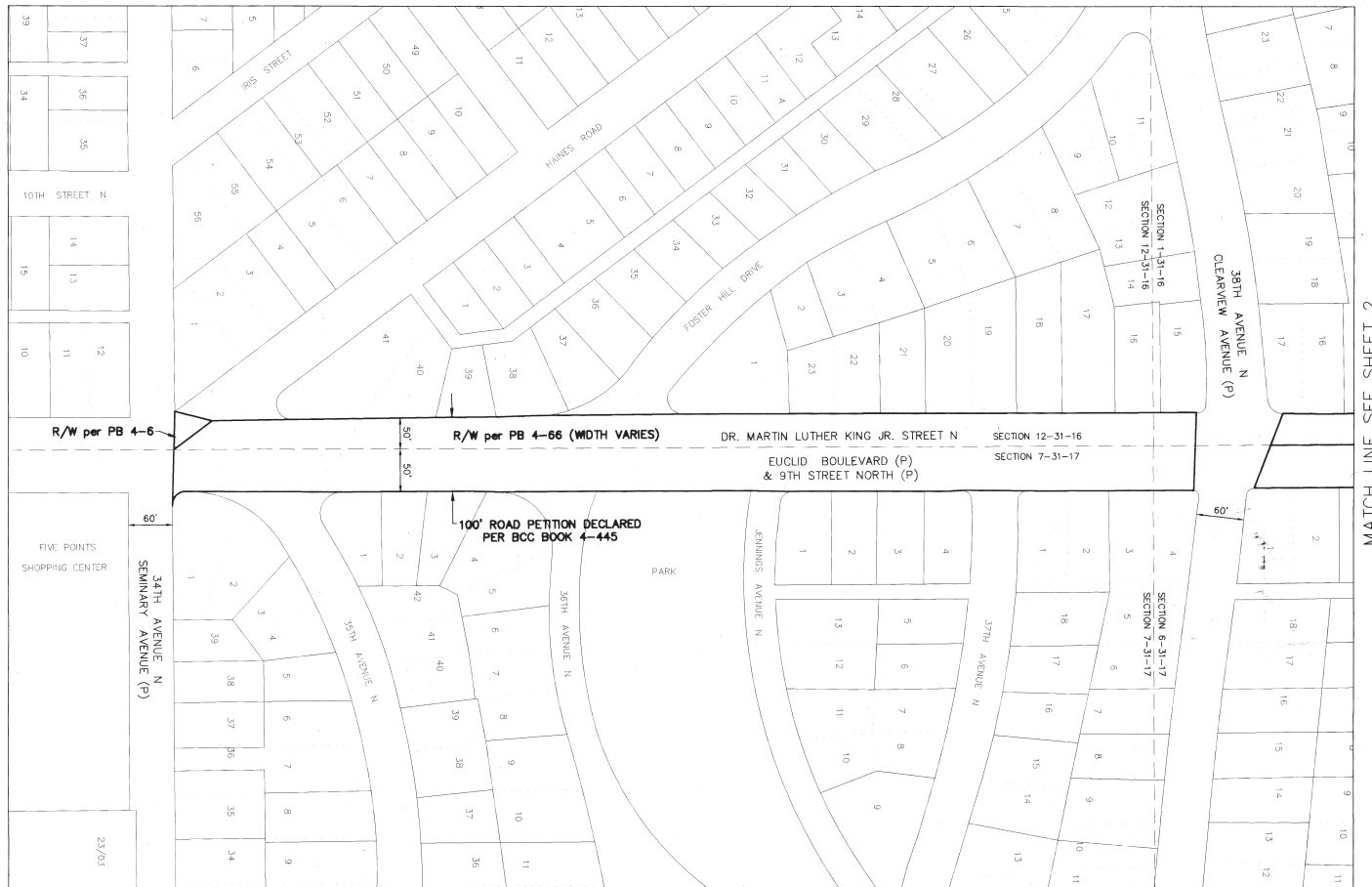

SECTION 7, TOWNSHIP 31 SOUTH, RANGE 17 EAST

SECTION 6, TOWNSHIP 31 SOUTH, RANGE 17 EAST

MATCH LINE SEE SHEET 2

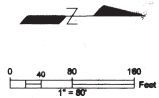

S:\Divisions\Survey\Survey\SPN Projects\pin\2011\00013\DWG\2011_00013_MLK ST N.dwg, Apr. 19, 2021 - 1:18pm

REVISIONS	BY	DATE	SURVEY BOOK No.	SURVEY SECTION	BY	DATE
			SURVEYED			
			CHECKED			
			DESIGN SECTION			
			DRAWN			
			CHECKED			

City of St. Petersburg
 DR. MARTIN LUTHER KING JR. STREET N
 (34TH AVE N TO N ROOSEVELT BLVD)

RIGHT-OF-WAY TRANSFER MAP
 (NOT A SURVEY)

PINELLAS COUNTY, FLORIDA
 PUBLIC WORKS
 SURVEY AND MAPPING DIVISION
 2821 U.S. HWY. 19 NORTH
 CLEARWATER, FLORIDA 34785-2847
 PHONE (727) 464-6804

MAP DATE: 12/26/2019

SURVEY FILE NO.: 2011_00013
 PID: 001851B
 I2011_00013_MLK ST N.dwg
 SHEET: 1 of 12 SP-1

SECTION 1, TOWNSHIP 31 SOUTH, RANGE 16 EAST

Road Plat Book C-310

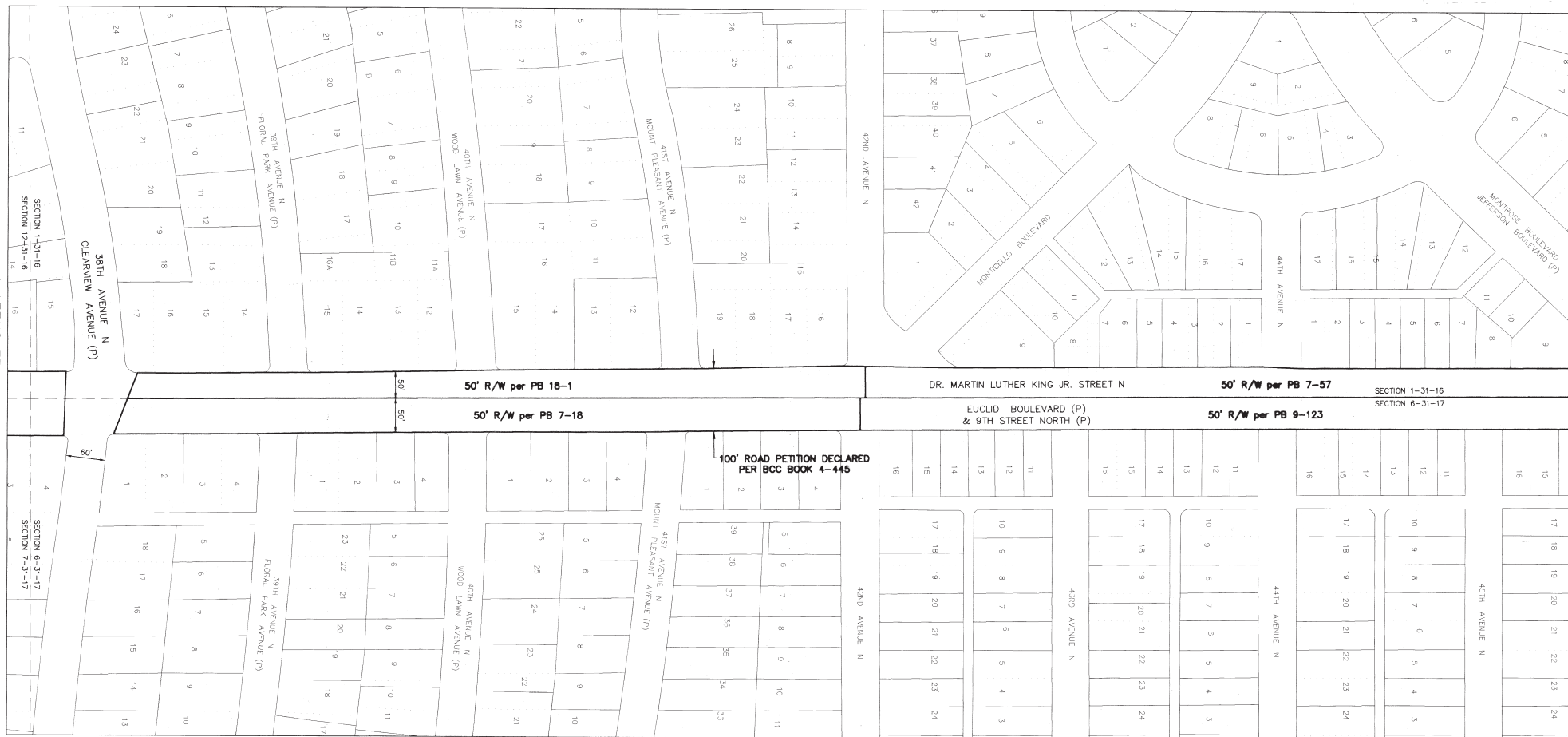

SECTION 6, TOWNSHIP 31 SOUTH, RANGE 17 EAST

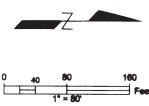

MATCH LINE SEE SHEET 1

MATCH LINE SEE SHEET 3

S:\Divisions\Survey\Survey\Projects\4442011\2011_00013_MLK_ST N.dwg, Apr. 19, 2021 - 1:19pm

REVISIONS BY DATE	SURVEY BOOK No.: SURVEY SECTION BY DATE SURVEYED CHECKED DESIGN SECTION DESIGNED DRAWN CHECKED	City of St. Petersburg DR. MARTIN LUTHER KING JR. STREET N (34TH AVE N TO N ROOSEVELT BLVD)		RIGHT-OF-WAY TRANSFER MAP (NOT A SURVEY)		PINELLAS COUNTY, FLORIDA PUBLIC WORKS SURVEY AND MAPPING DIVISION 22211 U.S. HWY. 19 NORTH CLEARWATER, FLORIDA 33765-8347 PHONE (727) 464-8804		SURVEY FILE NO.: 2011_00013 PID.: 001851B I2011_00013_MLK_ST N.dwg SHEET: 2 of 12 SP-1	
		MAP DATE: 12/26/2019							

SECTION 1, TOWNSHIP 31 SOUTH, RANGE 16 EAST

Road Plat Book C-311



MATCH LINE SEE SHEET 2

MATCH LINE SEE SHEET 4

SECTION 6, TOWNSHIP 31 SOUTH, RANGE 17 EAST

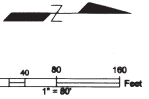

REVISIONS	BY	DATE	SURVEY BOOK No.	SURVEY SECTION	BY	DATE

City of St. Petersburg
DR. MARTIN LUTHER KING JR. STREET N
 (34TH AVE N TO N ROOSEVELT BLVD)

RIGHT-OF-WAY
TRANSFER MAP
 (NOT A SURVEY)

PINELLAS COUNTY, FLORIDA
 PUBLIC WORKS
 SURVEY AND MAPPING DIVISION
 22211 U.S. HWY. 19 NORTH
 CLEARWATER, FLORIDA 33765-2947
 PHONE (727) 464-8904

MAP DATE: 12/26/2019

SURVEY FILE NO.: 2011_00013
 PID.: 001851B
 I2011_00013_MLK ST N.dwg
 SHEET: 3 of 12 SP-1

SECTION 1, TOWNSHIP 31
SOUTH, RANGE 16 EAST

SECTION 36, TOWNSHIP 30 SOUTH, RANGE 16 EAST

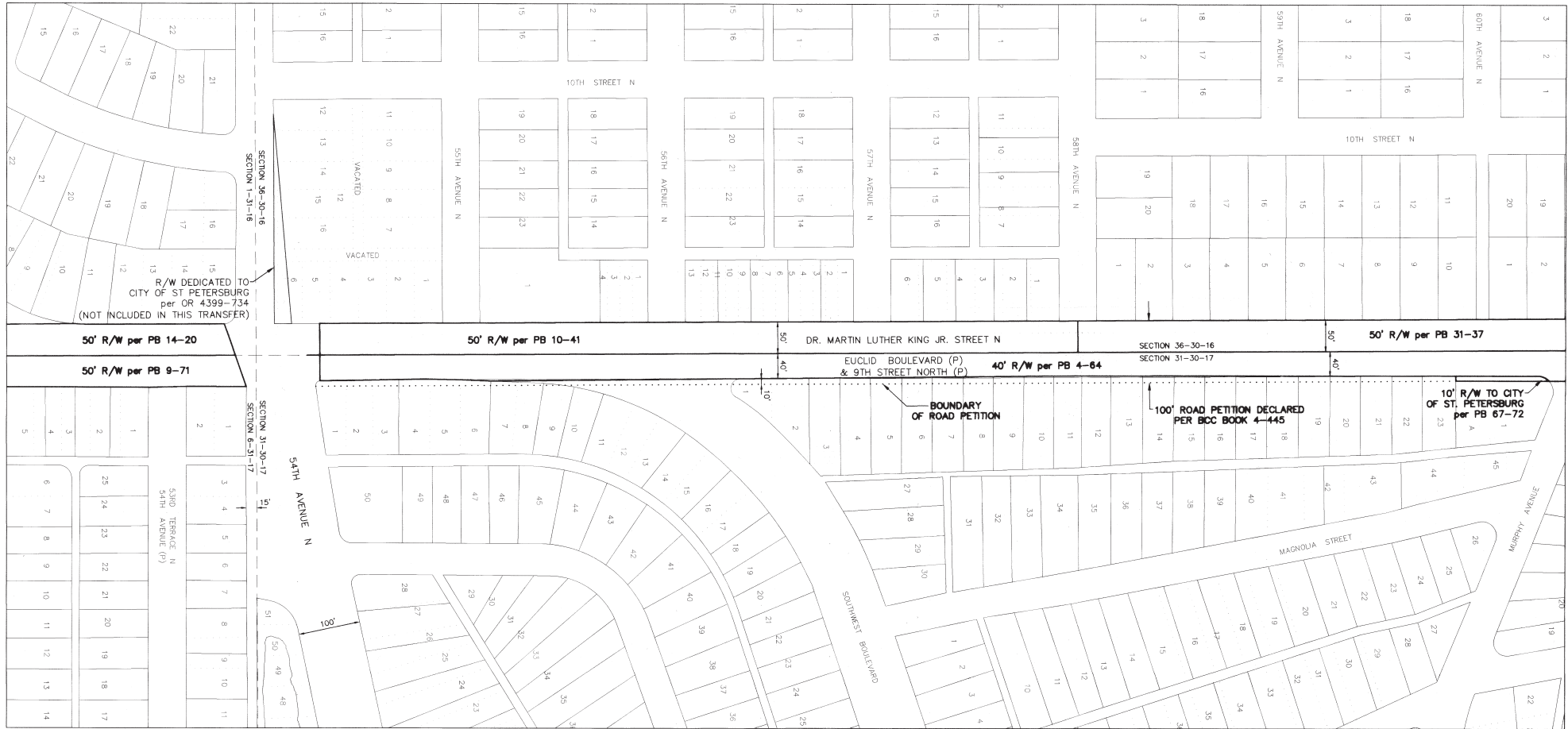

SECTION 6, TOWNSHIP 31
SOUTH, RANGE 17 EAST

SECTION 31, TOWNSHIP 30 SOUTH, RANGE 17 EAST

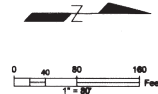

MATCH LINE SEE SHEET 3

MATCH LINE SEE SHEET 5

Road Plat Book C-312

S:\Divisions\Survey\Survey\Projects\142011\Final\2011_00013\DWG\2011_00013_MLK ST N.dwg, Apr 18, 2021 - 1:23pm

REVISIONS	BY	DATE	SURVEY BOOK No.	SURVEY SECTION	BY	DATE
			SURVEYED			
			TECHNICIAN			
			CHECKED			
			DESIGN SECTION			
			DESIGNED			
			DRAWN			
			CHECKED			

City of St. Petersburg
DR. MARTIN LUTHER
KING JR. STREET N
(34TH AVE N TO N ROOSEVELT BLVD)

RIGHT-OF-WAY
TRANSFER MAP
(NOT A SURVEY)

PINELLAS COUNTY, FLORIDA
 PUBLIC WORKS
 SURVEY AND MAPPING DIVISION
 22211 U.S. HWY. 19 NORTH
 CLEARWATER, FLORIDA 33765-2347
 PHONE (727) 464-8904

MAP DATE: 12/26/2019

SURVEY FILE NO.: 2011_00013
 PID.: 001851B
 I2011_00013_MLK ST N.dwg
 SHEET: 4 of 12 SP-1

SECTION 36, TOWNSHIP 30 SOUTH, RANGE 16 EAST

Road Plat Book C-313

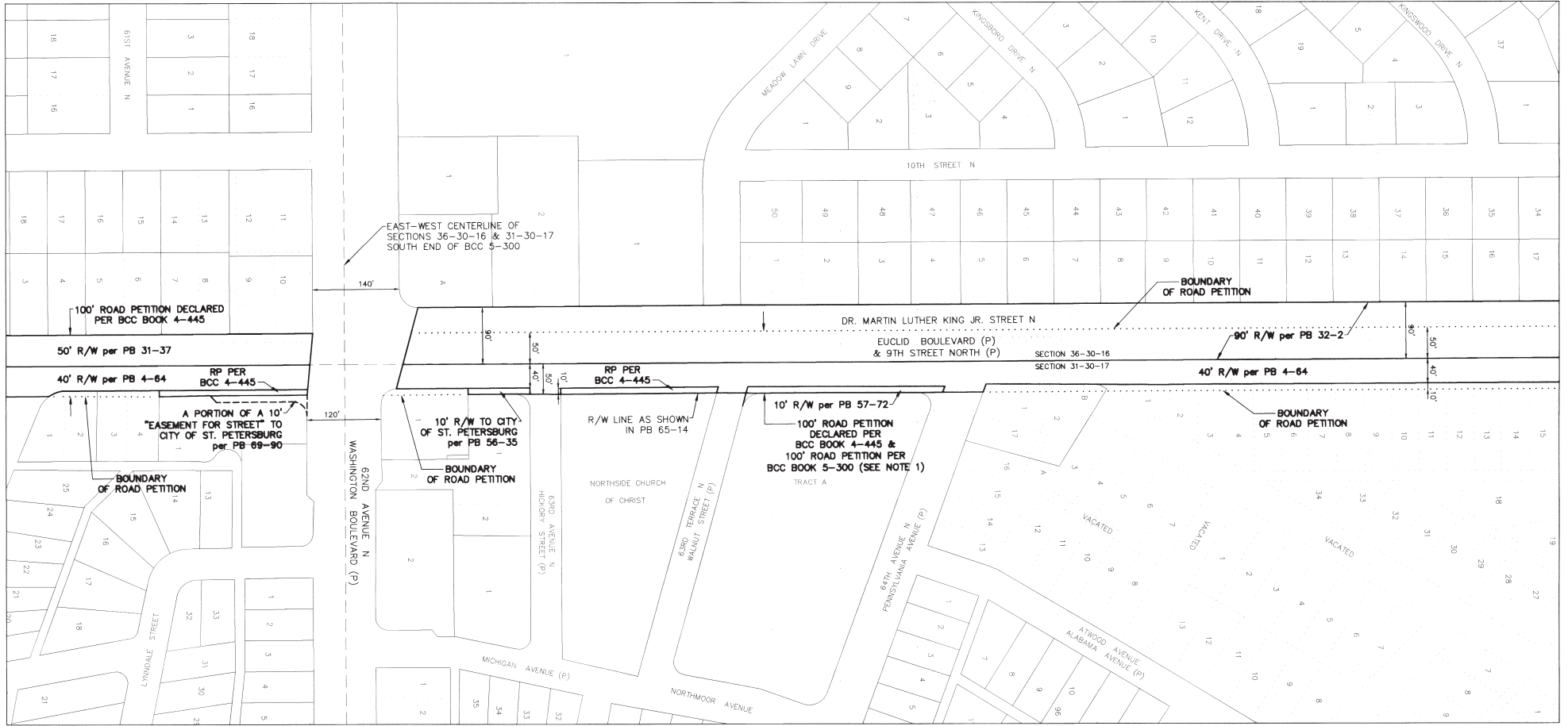

SECTION 31, TOWNSHIP 30 SOUTH, RANGE 17 EAST

Note 1:
Per Board of County Commissioners Minutes Book 5, Page 300, filed April 13, 1925, Dr. Martin Luther King Jr. Street North (9th Street N. Road) was petitioned to be established as a public road, having a width of 100 feet. The declaration of the petitioned road was not found.



MATCH LINE SEE SHEET 4

MATCH LINE SEE SHEET 6

REVISIONS	BY	DATE	SURVEY BOOK No.	SURVEY SECTION	BY	DATE
				SURVEYED		
				TECHNICIAN		
				CHECKED		
				DESIGN SECTION		
				DESIGNED		
				DRAWN		
				CHECKED		

City of St. Petersburg
DR. MARTIN LUTHER
KING JR. STREET N
(34TH AVE N TO N ROOSEVELT BLVD)

RIGHT-OF-WAY
TRANSFER MAP
(NOT A SURVEY)

PINELLAS COUNTY, FLORIDA
PUBLIC WORKS
SURVEY AND MAPPING DIVISION
2221 U.S. HWY. 19 NORTH
CLEARWATER, FLORIDA 33765-8247
PHONE (727) 464-8804

MAP DATE: 12/26/2019

SURVEY FILE NO.: 2011_00013
PID: 001851B
I2011_00013_MLK ST N.dwg
SHEET: 5 of 12 SP-1

S:\Divisions\Survey\Survey\SPN Projects\2011\2011_00013_MLK ST N.dwg, Apr 19, 2021 1:22pm

SECTION 36, TOWNSHIP 30 SOUTH, RANGE 16 EAST

SECTION 25, TOWNSHIP 30 SOUTH, RANGE 16 EAST

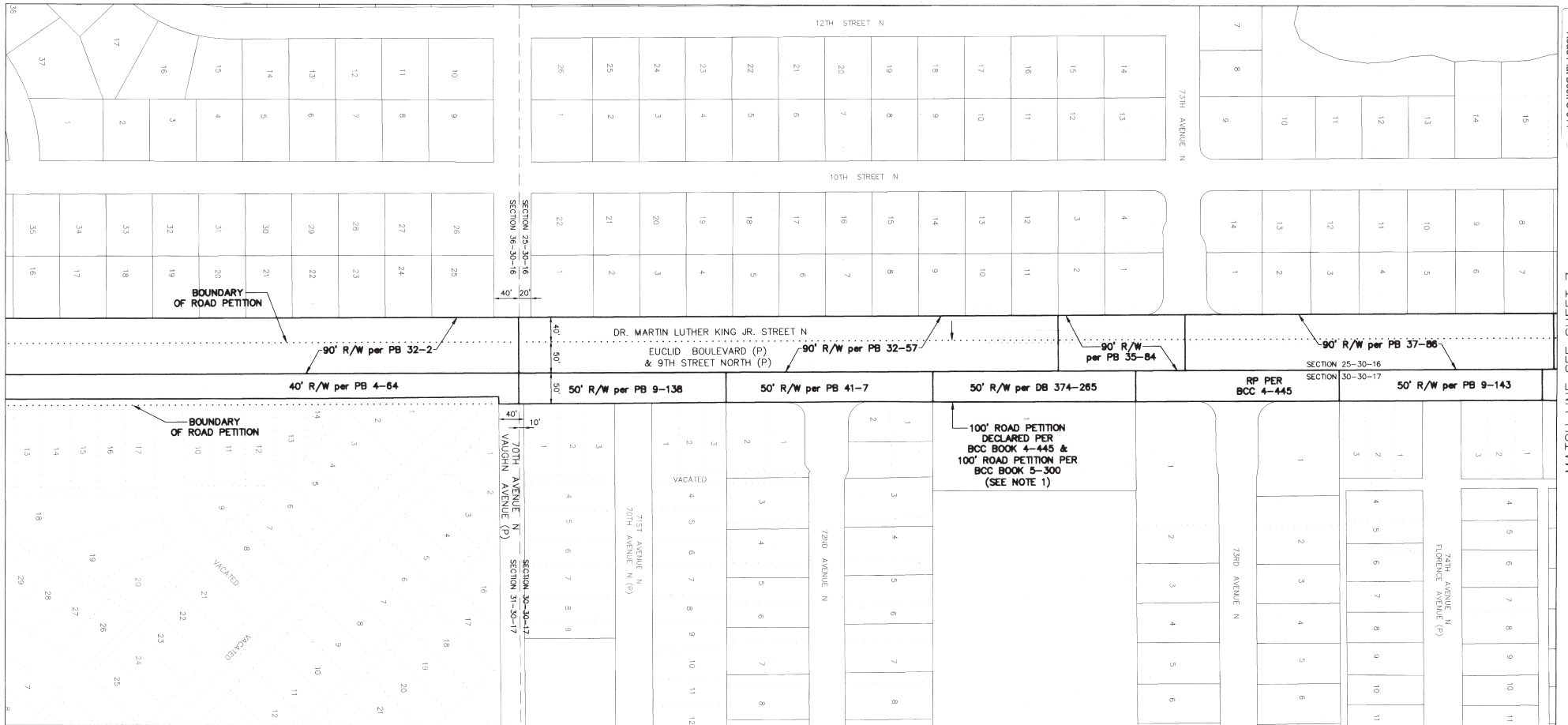

SECTION 31, TOWNSHIP 30 SOUTH, RANGE 17 EAST

SECTION 30, TOWNSHIP 30 SOUTH, RANGE 17 EAST

Note 1:
Per Board of County Commissioners Minutes Book 5, Page 300, filed April 13, 1925, Dr. Martin Luther King Jr. Street North (9th Street N. Road) was petitioned to be established as a public road, having a width of 100 feet. The declaration of the petitioned road was not found.

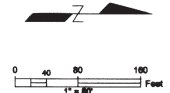

REVISIONS	BY	DATE	SURVEY BOOK No.	SURVEY SECTION	BY	DATE

City of St. Petersburg
DR. MARTIN LUTHER KING JR. STREET N
(34TH AVE N TO N ROOSEVELT BLVD)

RIGHT-OF-WAY TRANSFER MAP
(NOT A SURVEY)

PINELLAS COUNTY, FLORIDA
PUBLIC WORKS
SURVEY AND MAPPING DIVISION
22211 U.S. HWY. 19 NORTH
CLEARWATER, FLORIDA 34785-2347
PHONE (727) 464-8904

MAP DATE: 12/26/2019

SURVEY FILE NO.: 2011_00013
PID.: 001851B
F2011_00013_MLK_ST_N.dwg
SHEET: 6 of 12 SP-1

S:\Divisions\Survey\Survey\Projects\Info\2011\DWG\2011_00013\DWG\2011_00013_MLK_ST_N.dwg, Apr 19, 2021 - 1:23pm

SECTION 25, TOWNSHIP 30 SOUTH, RANGE 16 EAST

Road Plat Book C-315

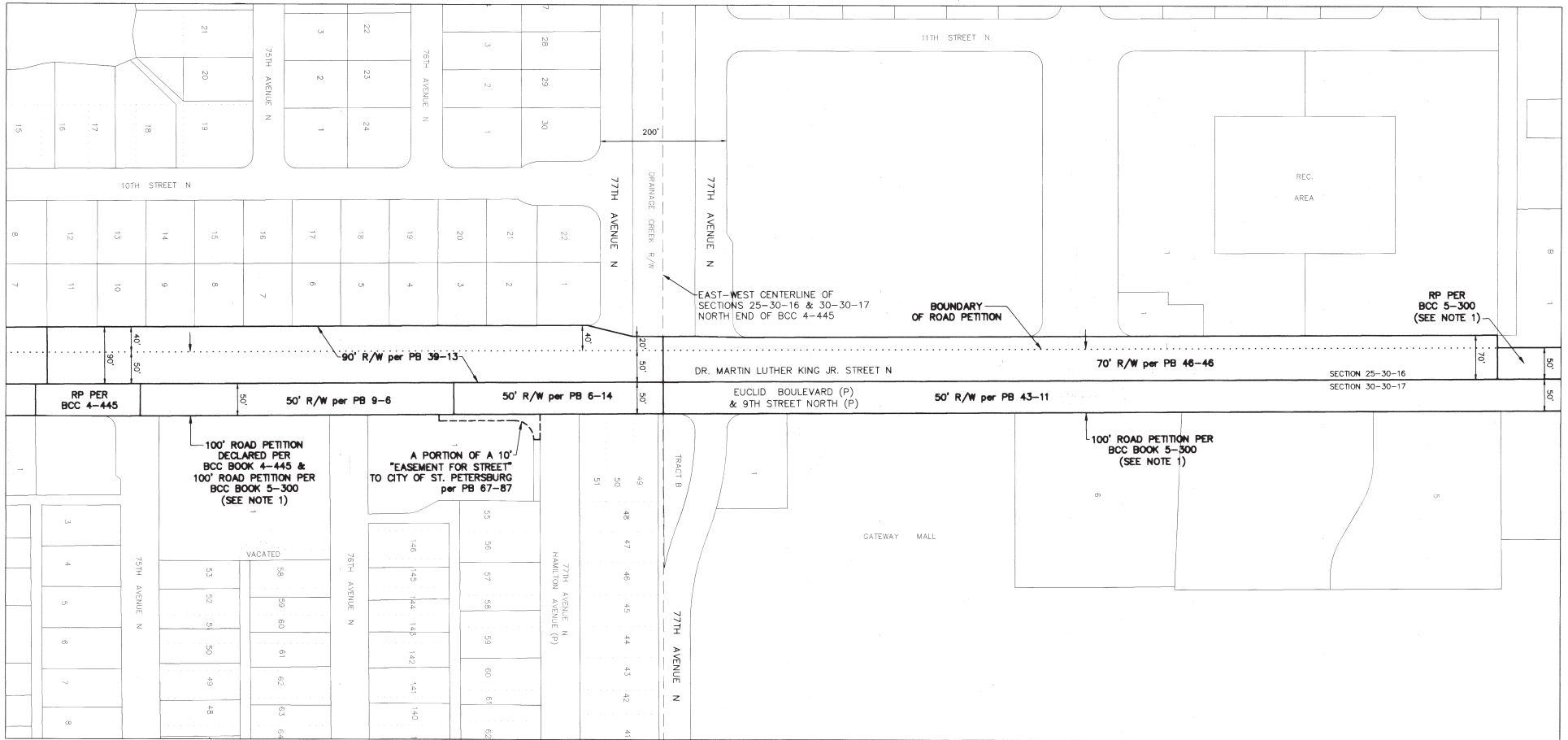

SECTION 30, TOWNSHIP 30 SOUTH, RANGE 17 EAST

Note 1:
Per Board of County Commissioners Minutes Book 5, Page 300, filed April 13, 1925, Dr. Martin Luther King Jr. Street North (9th Street N. Road) was petitioned to be established as a public road, having a width of 100 feet. The declaration of the petitioned road was not found.

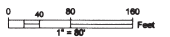

S:\Divisions\Survey\Survey Projects\4-19-2021\1-24pm\2011_00013_MLK_ST N.dwg, Apr 19, 2021 - 1:24pm

REVISIONS	BY	DATE	SURVEY BOOK No.	SURVEY SECTION	BY	DATE

City of St. Petersburg
DR. MARTIN LUTHER KING JR. STREET N
(34TH AVE N TO N ROOSEVELT BLVD)

RIGHT-OF-WAY
TRANSFER MAP
(NOT A SURVEY)

PINELLAS COUNTY, FLORIDA
PUBLIC WORKS

SURVEY AND MAPPING DIVISION
22211 U.S. HWY. 19 NORTH
CLEARWATER, FLORIDA 34625-2247
PHONE (727) 464-8904

SURVEY FILE NO.: 2011_00013
PID.: 001851B
12011_00013_MLK_ST N.dwg
SHEET: 7 of 12 SP-1

SECTION 25, TOWNSHIP 30 SOUTH, RANGE 16 EAST

SECTION 24, TOWNSHIP 30 SOUTH, RANGE 16 EAST

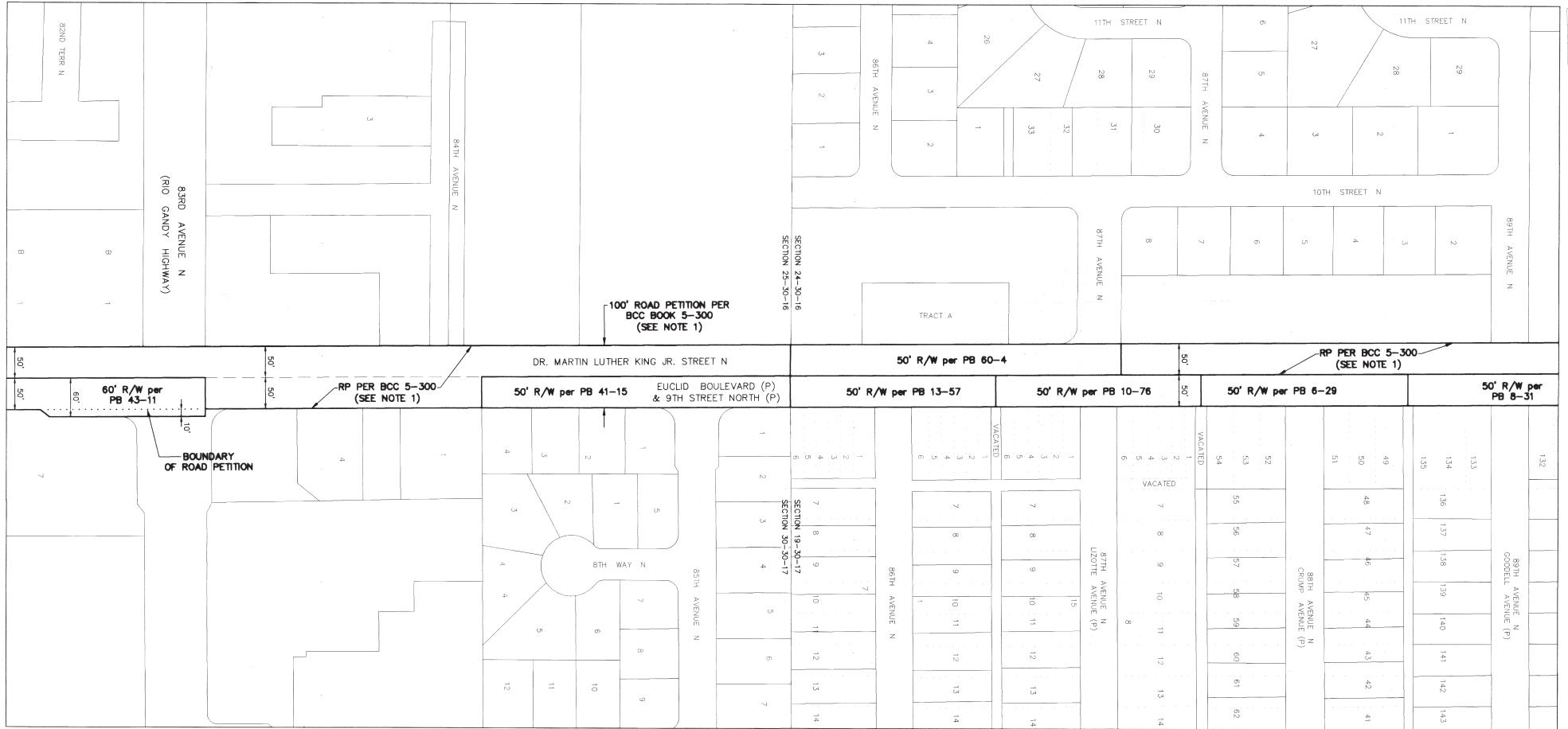

SECTION 30, TOWNSHIP 30 SOUTH, RANGE 17 EAST

SECTION 19, TOWNSHIP 30 SOUTH, RANGE 17 EAST

Note 1:
Per Board of County Commissioners Minutes Book 5, Page 300, filed April 13, 1925, Dr. Martin Luther King Jr. Street North (9th Street N. Road) was petitioned to be established as a public road, having a width of 100 feet. The declaration of the petitioned road was not found.

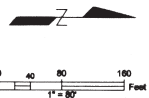

MATCH LINE SEE SHEET 7

MATCH LINE SEE SHEET 9

REVISIONS	BY	DATE	SURVEY BOOK No.	SURVEY SECTION	BY	DATE
				SURVEYED		
				TECHNICIAN		
				CHECKED		
				DESIGN SECTION		
				DESIGNED		
				DRAWN		
				CHECKED		

City of St. Petersburg
DR. MARTIN LUTHER
KING JR. STREET N
(34TH AVE N TO N ROOSEVELT BLVD)

RIGHT-OF-WAY
TRANSFER MAP
(NOT A SURVEY)

PINELLAS COUNTY, FLORIDA
PUBLIC WORKS
SURVEY AND MAPPING DIVISION
2221 U.S. HWY. 19 NORTH
CLEARWATER, FLORIDA 33765-2347
PHONE (727) 464-8904

MAP DATE: 12/26/2019

SURVEY FILE No.: 2011_00013
PID: 001851B
I2011_00013_MLK ST N.dwg
SHEET: 8 of 12 SP-1

S:\Divisions\Survey\SPN Projects\I2011\I2011_00013\DWG\I2011_00013_MLK ST N.dwg, Apr 19, 2021 - 1:25pm

Road Plat Book C-316

SECTION 24, TOWNSHIP 30 SOUTH, RANGE 16 EAST

Road Plat Book C-317

MATCH LINE SEE SHEET 8

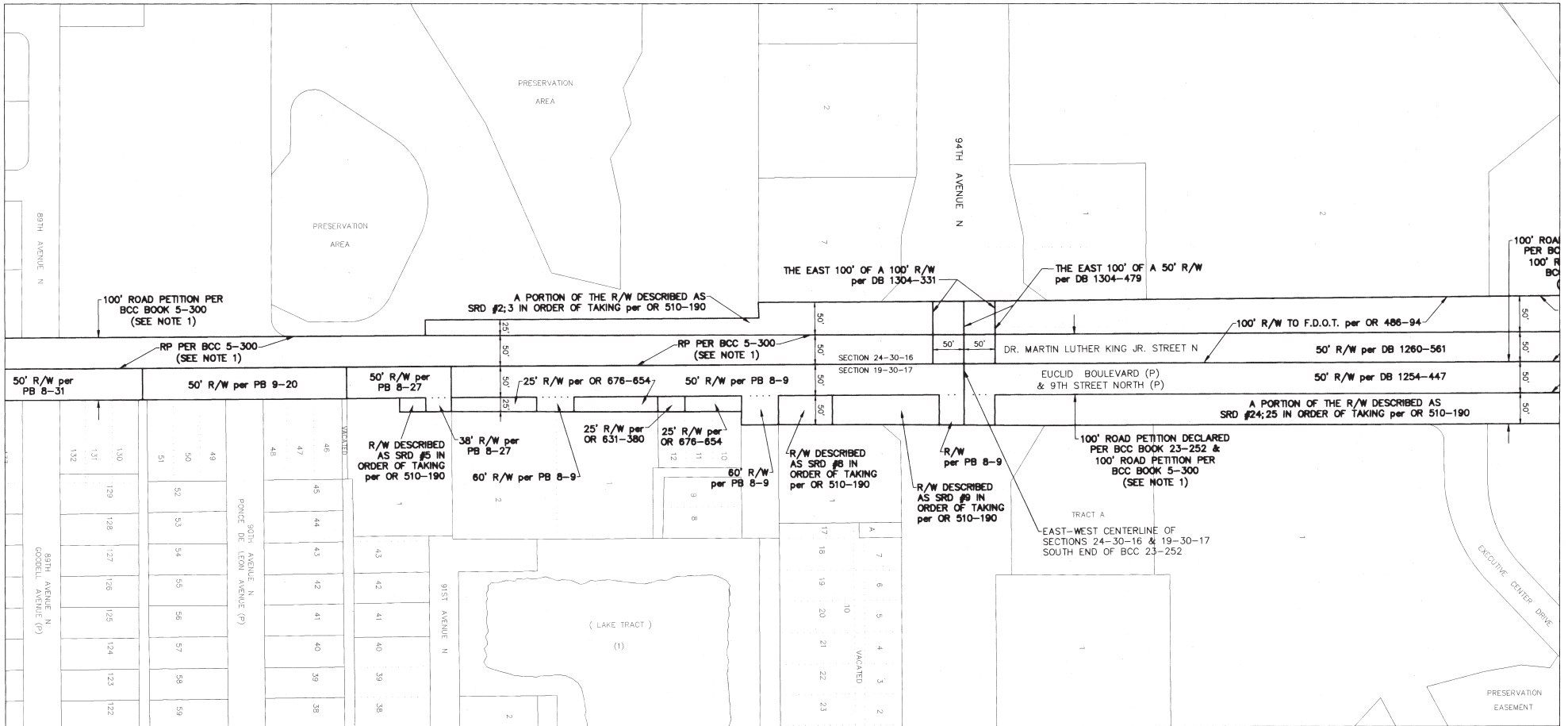

MATCH LINE SEE SHEET 10

SECTION 19, TOWNSHIP 30 SOUTH, RANGE 17 EAST

Note 1:
 Per Board of County Commissioners Minutes Book 5, Page 300, filed April 13, 1925, Dr. Martin Luther King Jr. Street North (9th Street N. Road) was petitioned to be established as a public road, having a width of 100 feet. The declaration of the petitioned road was not found.

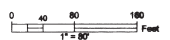
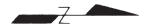

REVISIONS	BY	DATE	SURVEY BOOK No.	SURVEY SECTION	BY	DATE
			SURVEYED			
			CHECKED			
			DESIGN SECTION			
			DESIGNED			
			DRAWN			
			CHECKED			

City of St. Petersburg
DR. MARTIN LUTHER KING JR. STREET N
 (34TH AVE N TO N ROOSEVELT BLVD)

RIGHT-OF-WAY TRANSFER MAP
 (NOT A SURVEY)

PINELLAS COUNTY, FLORIDA
 PUBLIC WORKS
 SURVEY AND MAPPING DIVISION
 2221 U.S. HWY. 19 NORTH
 CLEARWATER, FLORIDA 33765-2347
 PHONE (727) 464-8904

MAP DATE: 12/26/2019

SURVEY FILE NO.: 2011_00013	
PID: 001851B	
I2011_00013_MLK ST N.dwg	
SHEET: 9 of 12	SP-1

SECTION 24, TOWNSHIP 30 SOUTH, RANGE 16 EAST

SECTION 13, TOWNSHIP 30 SOUTH, RANGE 16 EAST

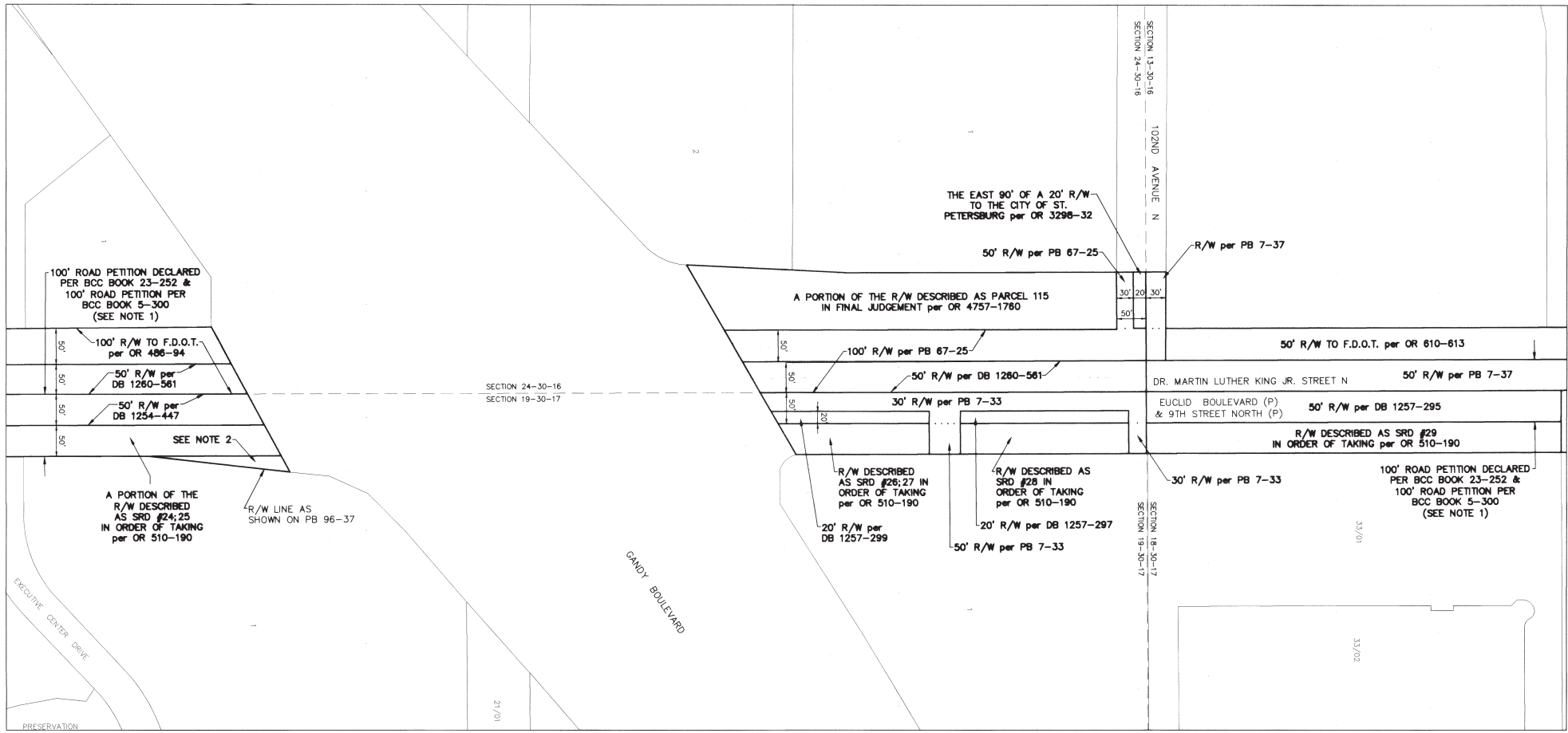

SECTION 19, TOWNSHIP 30 SOUTH, RANGE 17 EAST

SECTION 18, TOWNSHIP 30 SOUTH, RANGE 17 EAST

Note 1:
Per Board of County Commissioners Minutes Book 5, Page 300, filed April 13, 1925, Dr. Martin Luther King Jr. Street North (9th Street N. Road) was petitioned to be established as a public road, having a width of 100 feet. The declaration of the petitioned road was not found.

Note 2:
The adjacent plat of Koger Executive Center, as recorded in Plat Book 96, page 37, recognizes, but does not dedicate, this area as right-of-way.

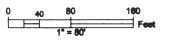

S:\Divisions\Survey\SPN Projects\192011\192011_00013\DWG\2011_00013_MLK_ST_N.dwg, Apr 19, 2021 - 1:27pm

MATCH LINE SEE SHEET 9

MATCH LINE SEE SHEET 11

REVISIONS	BY	DATE	SURVEY BOOK No.
			SURVEYED
			TECHNICIAN
			CHECKED
			DESIGN SECTION
			DESIGNED
			DRAWN
			CHECKED

City of St. Petersburg
DR. MARTIN LUTHER KING JR. STREET N
(34TH AVE N TO N ROOSEVELT BLVD)

RIGHT-OF-WAY TRANSFER MAP
(NOT A SURVEY)

PINELLAS COUNTY, FLORIDA
PUBLIC WORKS
SURVEY AND MAPPING DIVISION
2821 U.S. HWY. 19 NORTH
CLEARWATER, FLORIDA 33765-2347
PHONE (727) 464-8804

MAP DATE: 12/26/2019

SURVEY FILE NO.: 2011-00013
PID: 001851B
192011_00013_MLK_ST_N.dwg
SHEET: 10 of 12 SP-1

SECTION 13, TOWNSHIP 30 SOUTH, RANGE 16 EAST

Road Plat Book C-319

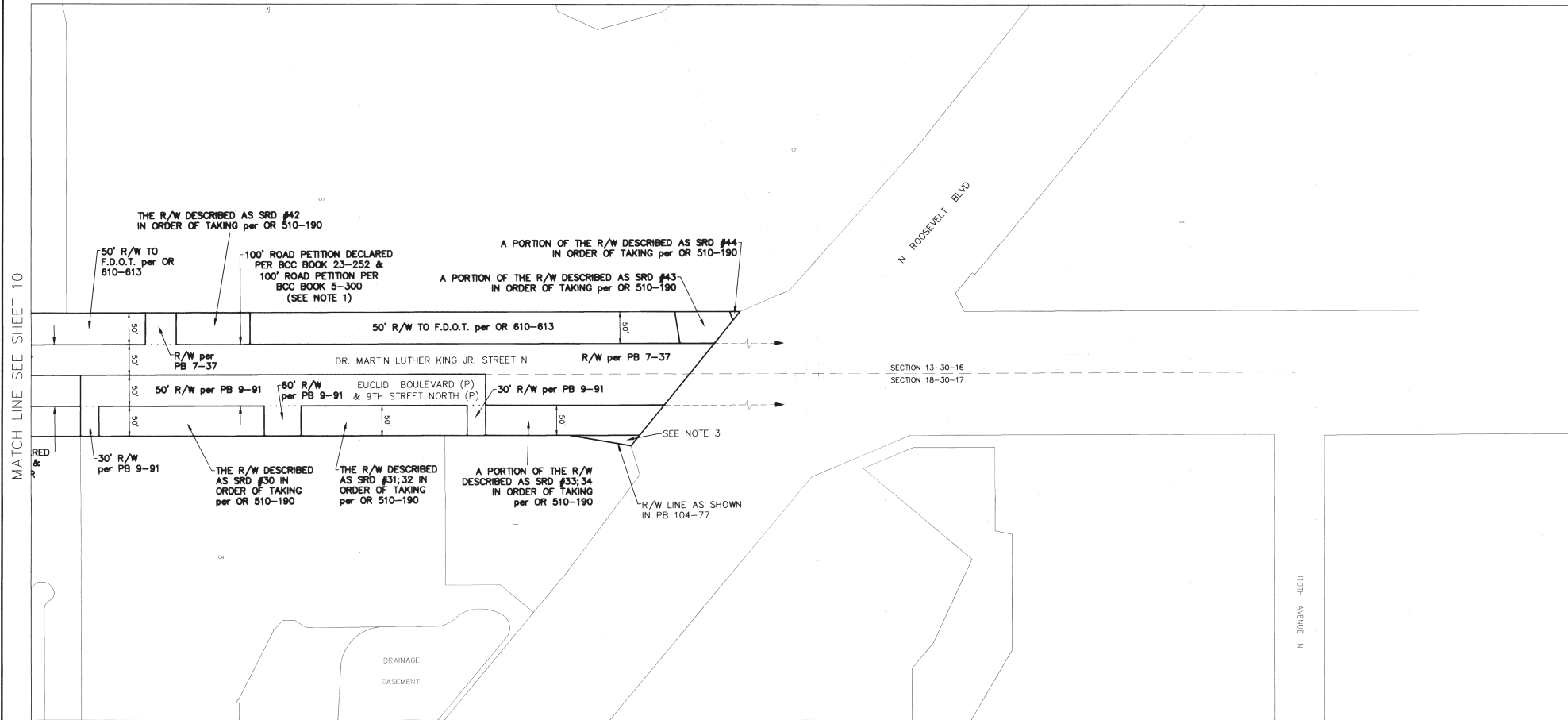

SECTION 18, TOWNSHIP 30 SOUTH, RANGE 17 EAST

Note 1:
Per Board of County Commissioners Minutes Book 5, Page 300, filed April 13, 1925, Dr. Martin Luther King Jr. Street North (9th Street N. Road) was petitioned to be established as a public road, having a width of 100 feet. The declaration of the petitioned road was not found.

Note 3:
The adjacent plat of Gateway Crossings, as recorded in Plat Book 104, page 77, recognizes, but does not dedicate, this area as right-of-way.



S:\Divisions\Survey\Survey\SEN Projects\1912011\1912011_00013\DWG\2011_00013_MLK ST N.dwg, Apr 19, 2021 - 1:29pm

MATCH LINE SEE SHEET 10

REVISIONS	BY	DATE	SURVEY BOOK No.	SURVEY SECTION	BY	DATE
				SURVEYED		
				TECHNICIAN		
				CHECKED		
				DESIGN SECTION		
				DESIGNED		
				DRAWN		
				CHECKED		

City of St. Petersburg
DR. MARTIN LUTHER KING JR. STREET N
(34TH AVE N TO N ROOSEVELT BLVD)

RIGHT-OF-WAY TRANSFER MAP
(NOT A SURVEY)

PINELLAS COUNTY, FLORIDA
PUBLIC WORKS
SURVEY AND MAPPING DIVISION
2221 U.S. HWY. 19 NORTH
CLEARWATER, FLORIDA 33765-2347
PHONE (727) 464-5904

MAP DATE: 12/26/2019

SURVEY FILE NO.: 2011_00013
PID: 001851B
12011_00013_MLK ST N.dwg
SHEET: 11 of 12 SP-1

ROAD SEGMENTS TRANSFERRED FROM PINELLAS COUNTY, FLORIDA TO THE CITY OF ST. PETERSBURG, FLORIDA

Road Name	From	To	Centerline Miles	Plat Name or Document Type	Book and Page
Dr. Martin Luther King Jr. St N	34 th Ave N	38 th Ave N		Map of Behvidere	PB 4-6
				Allendale Terrace	PB 4-66
				Road Petition	BCC 4-445
				Road Petition (Not shown on map)	BCC 4-322
Total			0.26		

NOTE: The table above is a list of the supporting right-of-way instruments that were found. The extents of the transfer are depicted with bold continuous and bold dashed line types on the map.

Pinellas County's rights in the entire width of petitioned right-of-way may be unknown. The City shall be responsible for determining the rights obtained by virtue of the petition and subsequently obtained by the City by virtue of this transfer.

ROAD SEGMENTS TRANSFERRED FROM PINELLAS COUNTY, FLORIDA TO THE CITY OF ST. PETERSBURG, FLORIDA

Road Name	From	To	Centerline Miles	Plat Name or Document Type	Book and Page				
Dr. Martin Luther King Jr. St N	38 th Ave N	54 th Ave N		Northwest Quarter - Allendale Terrace	PB 18-1				
				Blocks 7,8,9,10, 11,12,13 of Allendale Terrace Sub	PB 7-18				
				First Unit of Monticello Park Subdivision	PB 7-57				
				Euclid Manor	PB 9-123				
				Ravenswood	PB 10-13				
				Arcadia Subdivision	PB 8-34				
				Franklin Heights	PB 14-20				
				Arcadia Annex	PB 9-71				
				Road Petition	BCC 4-445				
				Road Petition (Not shown on map)	BCC 4-322				
				Total			0.97		

NOTE: The table above is a list of the supporting right-of-way instruments that were found. The extents of the transfer are depicted with bold continuous and bold dashed line types on the map.

Pinellas County's rights in the entire width of petitioned right-of-way may be unknown. The City shall be responsible for determining the rights obtained by virtue of the petition and subsequently obtained by the City by virtue of this transfer.

ROAD SEGMENTS TRANSFERRED FROM PINELLAS COUNTY, FLORIDA TO THE CITY OF ST. PETERSBURG, FLORIDA

Road Name	From	To	Centerline Miles	Plat Name or Document Type	Book and Page
Dr. Martin Luther King Jr. St N	54 th Ave N	62 nd Ave N		North Euclid Extension	PB 10-41
				Plan of North St. Petersburg	PB 4-64
				Sallinas' Euclid Park Subdivision	PB 31-37
				North St. Petersburg Partial Replat of Block 91	PB 67-72
				Road Petition	BCC 4-445
Total			0.47		

NOTE: The table above is a list of the supporting right-of-way instruments that were found. The extents of the transfer are depicted with bold continuous and bold dashed line types on the map.

Pinellas County's rights in the entire width of petitioned right-of-way may be unknown. The City shall be responsible for determining the rights obtained by virtue of the petition and subsequently obtained by the City by virtue of this transfer.

ROAD SEGMENTS TRANSFERRED FROM PINELLAS COUNTY, FLORIDA TO THE CITY OF ST. PETERSBURG, FLORIDA

Road Name	From	To	Centerline Miles	Plat Name or Document Type	Book and Page
Dr. Martin Luther King Jr. St N	62nd Ave N	Gandy Blvd		Plan of North St. Petersburg, Block 93, Partial Replat	PB 56-35
				Meadow Lawn Subdivision	PB 32-2
				Plan of North St. Petersburg Block 95 Second Replat	PB 57-72
				Zehrcrest Heights	PB 9-138
				Chatham Park	PB 41-7
				Meadow Lawn - Third Addition	PB 32-57
				Meadow Lawn - Sixth Addition	PB 35-84
				Meadow Lawn - Eighth Addition	PB 37-86
				Mira Bella No 1	PB 9-143
				Manly Heights	PB 41-15
				Meadow Lawn - Seventh Addition	PB 39-13
				Gandy Highway Subdivision	PB 9-6
				John Alexander Kelly Sub	PB 6-14
				Rio Vista Center	PB 43-11
				Winston Park Unit One	PB 46-46
				El Centro	PB 13-57
				Barclay Estates	PB 60-4
				John Alex. Kelly - Lizotte Sub.	PB 10-76
				John Alex. Kelly- Bruce Sub	PB 6-29

CONTINUATION OF TABLE FOR DR. MARTIN LUTHER KING JR. ST. N. FROM 62ND AVE. N. TO GANDY BLVD.

Road Name	From	To	Centerline Miles	Plat Name or Document Type	Book and Page				
				John Alex Kelly Scarborough Subdivision	PB 8-31				
				Georgian Terrace	PB 9-20				
				John Alex Kelly Pine-Hills Subdivision	PB 8-27				
				Baybridge Heights	PB 8-9				
				Order of Taking	OR 510-190				
				Deed	DB 374-265				
				Deed	OR 676-654				
				Deed	OR 631-380				
				Deed	OR 486-94				
				Deed	DB 1260-561				
				The East 100' of a 100' R/W per DB 1304-331	DB 1304-331				
				The East 100' of a 50' R/W per DB 1304-479	DB 1304-479				
				The East 50' of a 100' R/W per DB 1254-447	DB 1254-447				
				Road Petition	BCC 4-445				
				Road Petition	BCC 5-300				
				Road Petition	BCC 23-252				
				Road Petition (Not shown on map)	BCC 4-322				
				Road Petition (Not shown on map)	BCC 6-46				
				Total			2.21		

NOTE: The table above is a list of the supporting right-of-way instruments that were found. The extents of the transfer are depicted with bold continuous and bold dashed line types on the map.

Together with interests of Pinellas County, if any, within the following "SRD" parcels as described in a Pinellas County and State Road Department of Florida Order of Taking per OR 510-190: 2,3,5,8,9,15,16,24,25,26,27,28,29,30,31,32,33,34 and 43.

Pinellas County's rights in the entire width of petitioned right-of-way may be unknown. The City shall be responsible for determining the rights obtained by virtue of the petition and subsequently obtained by the City by virtue of this transfer.

ROAD SEGMENTS TRANSFERRED FROM PINELLAS COUNTY, FLORIDA TO THE CITY OF ST. PETERSBURG, FLORIDA

Road Name	From	To	Centerline Miles	Plat Name or Document Type	Book and Page				
Dr. Martin Luther King Jr. St N	Gandy Blvd	N Roosevelt Blvd		Northgate of St. Petersburg, First Addition	PB 67-25				
				Whiteway	PB 7-33				
				Addition to Bridge Manor	PB 9-91				
				Toy Town Section-A	PB 7-37				
				Order of Taking	OR 510-190				
				Deed	DB 1257-295				
				Deed	DB 1257-299				
				Deed	DB 1257-297				
				Deed	DB 1260-561				
				A portion of the R/W described in Judgment 74-6571-8 per OR 4757-1760	OR 4757-1760				
				Road Petition	BCC 5-300				
				Road Petition (Not shown on map)	BCC 4-322				
				Road Petition (Not shown on map)	BCC 6-46				
				Total			0.43		

Grand Total 4.34

NOTE: The table above is a list of the supporting right-of-way instruments that were found. The extents of the transfer are depicted with bold continuous and bold dashed line types on the map.

Pinellas County's rights in the entire width of petitioned right-of-way may be unknown. The City shall be responsible for determining the rights obtained by virtue of the petition and subsequently obtained by the City by virtue of this transfer.

Together with interests of Pinellas County, if any, within a parcel conveyed to The City of St. Petersburg per OR 3298-32.

Together with interests of Pinellas County, if any, within a parcel conveyed to FDOT per OR 610-613.

Together with interests of Pinellas County, if any, within the following "SRD" parcels as described in a Pinellas County and State Road Department of Florida Order of Taking per OR 510-190: 2,3,5,8,9,15,16,24,25,26,27,28,29,30,31,32,33,34 and 43.

EASEMENTS TRANSFERRED FROM PINELLAS COUNTY, FLORIDA TO THE CITY OF ST. PETERSBURG, PINELLAS COUNTY, FLORIDA

- A portion of a 10' "Easement for Street" shown on the plat of North St. Petersburg Block 92 Second Partial Replat recorded in PB 69-90
- A portion of a 10' "Easement for Street" shown on the plat of Northside Replat recorded in PB 67-87

LEGEND

- PB Plat Book
- OR Official Record
- DB Deed Book
- BCC Board of County Commissioners Minutes Book
- SUB Subdivision
- R/W Right-of-way
- RP Road Petition
- (P) Plat

All plats, deeds and easements referenced hereon are recorded in the Public Records of Pinellas County, Florida.

REVISIONS

BY	DATE	SURVEY BOOK No.:
		SURVEY SECTION
		BY DATE
		DESIGNED
		CHECKED
		DESIGN SECTION
		DESIGNED
		CHECKED

*City of St. Petersburg
DR. MARTIN LUTHER
KING JR. STREET N
(34TH AVE N TO N ROOSEVELT BLVD)*

*RIGHT-OF-WAY
TRANSFER MAP
(NOT A SURVEY)*

PINELLAS COUNTY, FLORIDA
PUBLIC WORKS

SURVEY AND MAPPING DIVISION
2221 U.S. HWY. 19 NORTH
CLEARWATER, FLORIDA 33765-2347
PHONE (727) 464-8904

MAP DATE: 12/26/2019

SURVEY FILE NO.: 2011_00013
PID: 001851B
F2011_00013_MLK ST N.dwg
SHEET: 12 of 12 SP-1

KEN BURKE, CLERK OF COURT
 AND COMPTROLLER PINELLAS COUNTY, FL
 NST# 2021178548 05/26/2021 09:10 AM
 OFF REC 86-11857 PG. 1985-1993
 DocType:R0VM

PINELLAS COUNTY MAP

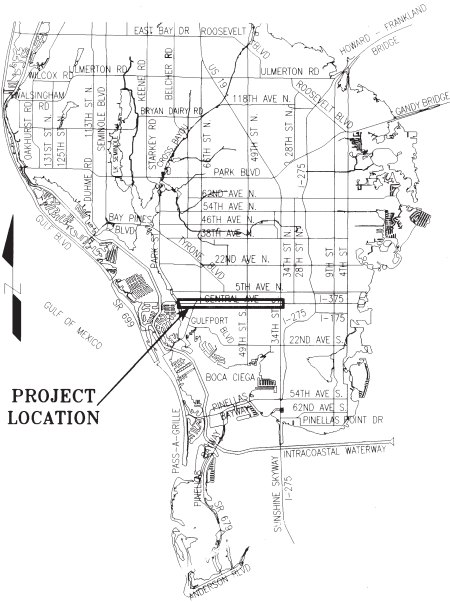

PROJECT LOCATION

SEE SHEET 9 OF 9 FOR TABLE OF ROAD SEGMENTS
 TRANSFERRED FROM PINELLAS COUNTY, FLORIDA
 TO THE CITY OF ST. PETERSBURG, FLORIDA

SECTION 19, TOWNSHIP 31 SOUTH, RANGE 16 EAST

Road Plat Book C-321



MATCH LINE - SEE SHEET 2

Note 1:
 The documentation establishing the right-of-way in
 this area was not found.

This Right-of-Way Transfer Map when recorded is an instrument of
 conveyance, transferring in accordance with Florida Statute 337.29
 (2020) all right, title and interest of the County of Pinellas, Florida,
 in the road, street and/or highway as set forth on the map to the
 City of St. Petersburg, Pinellas County, Florida.

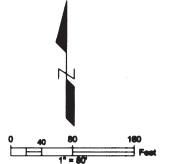

REVISIONS	BY	DATE	SURVEY BOOK No.	SURVEY SECTION	BY	DATE
				SURVEYED		
				TECHNICIAN		
				CHECKED		
				DESIGNED SECTION		
				DRAWN		
				CHECKED		

City of St. Petersburg
CENTRAL AVENUE from
Sunset Dr to 34th Street S

RIGHT-OF-WAY
TRANSFER MAP
 (NOT A SURVEY)

PINELLAS COUNTY, FLORIDA
 PUBLIC WORKS
 SURVEY AND MAPPING DIVISION
 2821 U.S. HWY. 19 NORTH
 CLEARWATER, FLORIDA 33765-8347
 PHONE (727) 484-8004

MAP DATE: 12/26/2019

SURVEY FILE NO.: 2011_00013
 PID.: 001851B
 I2011_00013_CENTRAL AVE.dwg
 SHEET: 1 of 9 SP-2

S:\Divisions\Survey\Projects\2011\2011_00013\DWG\2011_00013_CENTRAL AVE.dwg, Apr 19, 2021 - 11:20am

SECTION 19, TOWNSHIP 31 SOUTH, RANGE 16 EAST

Road Plat Book C-322



MATCH LINE - SEE SHEET 1

MATCH LINE - SEE SHEET 3

S:\Divisions\Survey\Survey\SPH Projects\12/26/2019\12011_00013_CENTRAL_AVE.dwg, Apr 19, 2021 - 11:2 am

REVISIONS	BY	DATE	SURVEY BOOK No.	SURVEY SECTION	BY	DATE
				SURVEYED		
				PROCESSED		
				CHECKED		
				DESIGN SECTION		
				DESIGNED		
				DRAWN		
				CHECKED		

*City of St. Petersburg
CENTRAL AVENUE from
Sunset Dr to 34th Street S*

**RIGHT-OF-WAY
TRANSFER MAP**
(NOT A SURVEY)

PINELLAS COUNTY, FLORIDA
PUBLIC WORKS
SURVEY AND MAPPING DIVISION
2211 U.S. HWY. 19 NORTH
CLEARWATER, FLORIDA 33765-8347
PHONE (727) 464-8904

MAP DATE: 12/26/2019

SURVEY FILE NO.: 2011_00013
PID: 001851B
12011_00013_CENTRAL_AVE.dwg
SHEET: 2 of 9 SP-2

SECTION 20, TOWNSHIP 31 SOUTH, RANGE 16 EAST

Road Plat Book C-323

MATCH LINE - SEE SHEET 2

MATCH LINE - SEE SHEET 4

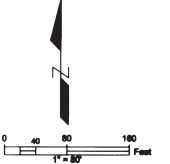

S:\Divisions\Survey\SPN Projects\192011\192011_00013\DWG\2011_00013_CENTRAL_AVE.dwg, Apr 18, 2021 - 11:22am

REVISIONS	BY	DATE	SURVEY BOOK No.	SURVEY SECTION	BY	DATE

City of St. Petersburg
CENTRAL AVENUE from
Sunset Dr to 34th Street S

RIGHT-OF-WAY
TRANSFER MAP
 (NOT A SURVEY)

PINELLAS COUNTY, FLORIDA
 PUBLIC WORKS
 SURVEY AND MAPPING DIVISION
 2221 U.S. HWY. 19 NORTH
 CLEARWATER, FLORIDA 33765-2347
 PHONE (727) 464-8804

MAP DATE: 12/26/2019

SURVEY FILE NO.: 2011_00013
 PID: 001851B
 I2011_00013_CENTRAL_AVE.dwg
 SHEET: 3 of 9 SP-2

SECTION 20, TOWNSHIP 31 SOUTH, RANGE 16 EAST

Road Plat Book C-324

MATCH LINE - SEE SHEET 3

MATCH LINE - SEE SHEET 5



Note 2:
The adjacent plats in these areas recognize, but do not dedicate, these areas as right-of-way.

Note 3:
The adjacent property owner's deed, as recorded in O.R. Book 20466, page 921, recognizes, but does not dedicate, this area as right-of-way.

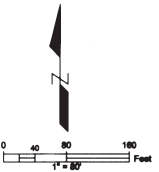

<table border="1"> <thead> <tr> <th>REVISIONS</th> <th>BY</th> <th>DATE</th> </tr> </thead> <tbody> <tr><td> </td><td> </td><td> </td></tr> <tr><td> </td><td> </td><td> </td></tr> <tr><td> </td><td> </td><td> </td></tr> <tr><td> </td><td> </td><td> </td></tr> <tr><td> </td><td> </td><td> </td></tr> <tr><td> </td><td> </td><td> </td></tr> <tr><td> </td><td> </td><td> </td></tr> <tr><td> </td><td> </td><td> </td></tr> <tr><td> </td><td> </td><td> </td></tr> <tr><td> </td><td> </td><td> </td></tr> </tbody> </table>			REVISIONS	BY	DATE																															SURVEY BOOK No. SURVEY SECTION BY DATE SURVEYED CHECKED DESIGN SECTION DESIGNED DRAWN CHECKED	City of St. Petersburg CENTRAL AVENUE from Sunset Dr to 34th Street S	RIGHT-OF-WAY TRANSFER MAP (NOT A SURVEY)	PINELLAS COUNTY, FLORIDA PUBLIC WORKS SURVEY AND MAPPING DIVISION 5221 U.S. HWY. 19 NORTH CLEARWATER, FLORIDA 33765-2347 PHONE (727) 464-8804	MAP DATE: 12/26/2019	SURVEY FILE NO.: 2011_00013 PID.: 001851B P2011_00013_CENTRAL AVE.dwg SHEET: 4 of 9 SP-2
REVISIONS	BY	DATE																																							

S:\Divisions\Survey\SPN Projects\1st\2011\1st\2011_00013\DWG\2011_00013_CENTRAL AVE.dwg, Apr 19, 2021 - 11:23am

SECTION 20, TOWNSHIP 31 S, RANGE 16 E

SECTION 21, TOWNSHIP 31 SOUTH, RANGE 16 EAST

Road Plat Book C-325



Note 2:
The adjacent plats in these areas recognize, but do not dedicate, these areas as right-of-way.

Note 3:
The adjacent property owner's deed, as recorded in O.R. Book 20466, page 921, recognizes, but does not dedicate, this area as right-of-way.

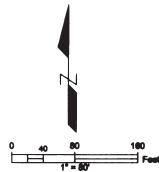

MATCH LINE - SEE SHEET 4

MATCH LINE - SEE SHEET 6

S:\Divisions\Survey\SFN Projects\sfm2011\112011_00013_DWG\2011_00013_CENTRAL_AVE.dwg, Apr 19, 2021 - 11:24am

REVISIONS	BY	DATE	SURVEY BOOK No.	BY	DATE
			SURVEY SECTION		
			SURVEYED		
			TECHNICIAN		
			CHECKED		
			DESIGN SECTION		
			DESIGNED		
			DRAWN		
			CHECKED		

City of St. Petersburg
CENTRAL AVENUE from
Sunset Dr to 34th Street S

RIGHT-OF-WAY
TRANSFER MAP
(NOT A SURVEY)

PINELLAS COUNTY, FLORIDA
PUBLIC WORKS

SURVEY AND MAPPING DIVISION
22211 U.S. HWY. 19 NORTH
CLEARWATER, FLORIDA 33765-2947
PHONE (727) 464-8904

MAP DATE: 12/26/2019

SURVEY FILE NO.: 2011_00013
PID: 001851B
I2011_00013_CENTRAL_AVE.dwg
SHEET: 5 of 9 SP-2

SECTION 21, TOWNSHIP 31 SOUTH, RANGE 16 EAST

Road Plat Book C-326

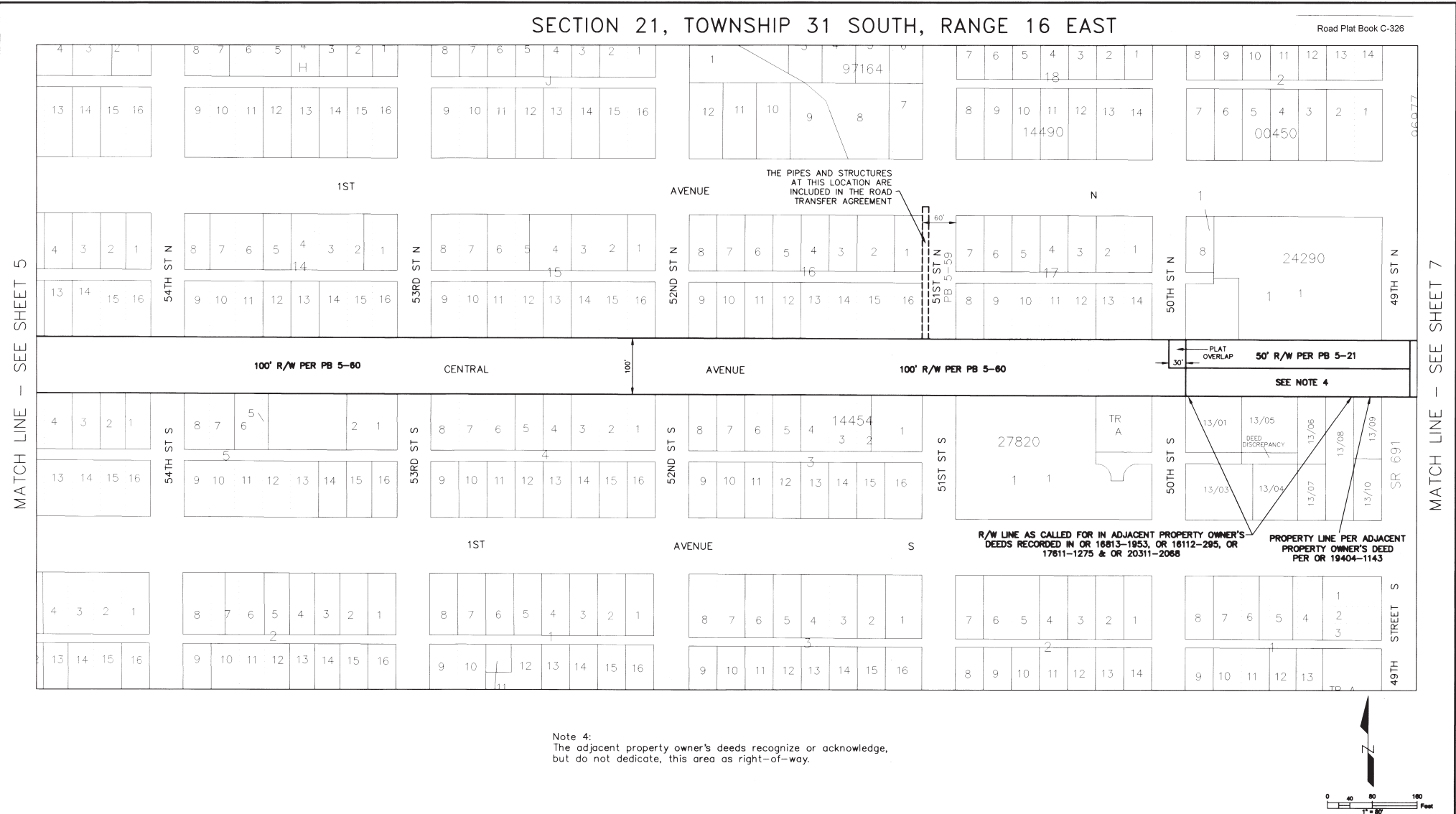

Note 4:
The adjacent property owner's deeds recognize or acknowledge, but do not dedicate, this area as right-of-way.

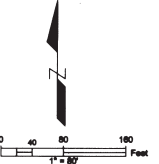

S:\Divisions\Survey\Survey\SPN Projects\spn2011\spn2011_00013\DWG\2011_00013_CENTRAL AVE.dwg, Apr 19, 2021 - 11:26am

MATCH LINE - SEE SHEET 5

MATCH LINE - SEE SHEET 7

REVISIONS	BY	DATE	SURVEY BOOK No.	SURVEY SECTION	BY	DATE

City of St. Petersburg
CENTRAL AVENUE from
Sunset Dr to 34th Street S

RIGHT-OF-WAY
TRANSFER MAP
(NOT A SURVEY)

PINELLAS COUNTY, FLORIDA
PUBLIC WORKS

SURVEY AND MAPPING DIVISION
22611 U.S. HWY. 19 NORTH
CLEARWATER, FLORIDA 33765-8347
PHONE (727) 464-8804

MAP DATE: 12/26/2019

SURVEY FILE NO.: 2011_00013
PID.: 001851B
2011_00013_CENTRAL AVE.dwg
SHEET: 6 of 9 SP-2

SECTION 21, TOWNSHIP 31 SOUTH, RANGE 16 EAST

SECTION 22, TOWNSHIP 31 SOUTH, RANGE 16 EAST



MATCH LINE - SEE SHEET 6

MATCH LINE - SEE SHEET 8

Road Plat Book C-327

S:\Division\Survey\Survey\SPN Projects\142011\142011_00013\CWA\2011_00013_CENTRAL_AVE.dwg, Apr 19, 2021 11:27am

REVISIONS	BY	DATE	SURVEY BOOK No.	SURVEY SECTION	BY	DATE
				SURVEYED		
				PERMANENT		
				CHECKED		
				DESIGN SECTION		
				DESIGNED		
				DRAWN		
				CHECKED		

*City of St. Petersburg
CENTRAL AVENUE from
Sunset Dr to 34th Street S*

**RIGHT-OF-WAY
TRANSFER MAP
(NOT A SURVEY)**

**PINELLAS COUNTY, FLORIDA
PUBLIC WORKS**

SURVEY AND MAPPING DIVISION
2221 U.S. HWY. 19 NORTH
CLEARWATER, FLORIDA 33765-2547
PHONE (727) 464-8804

MAP DATE: 12/26/2019

SURVEY FILE NO.: 2011_00013
PID.: 001851B
12011_00013_CENTRAL_AVE.dwg
SHEET: 7 of 9 SP-2

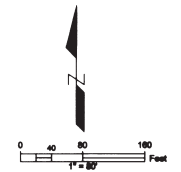

SECTION 22, TOWNSHIP 31 SOUTH, RANGE 16 EAST

Road Plat Book C-328

MATCH LINE - SEE SHEET 7

MATCH LINE - SEE SHEET 9

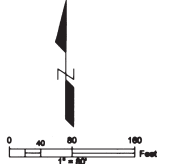
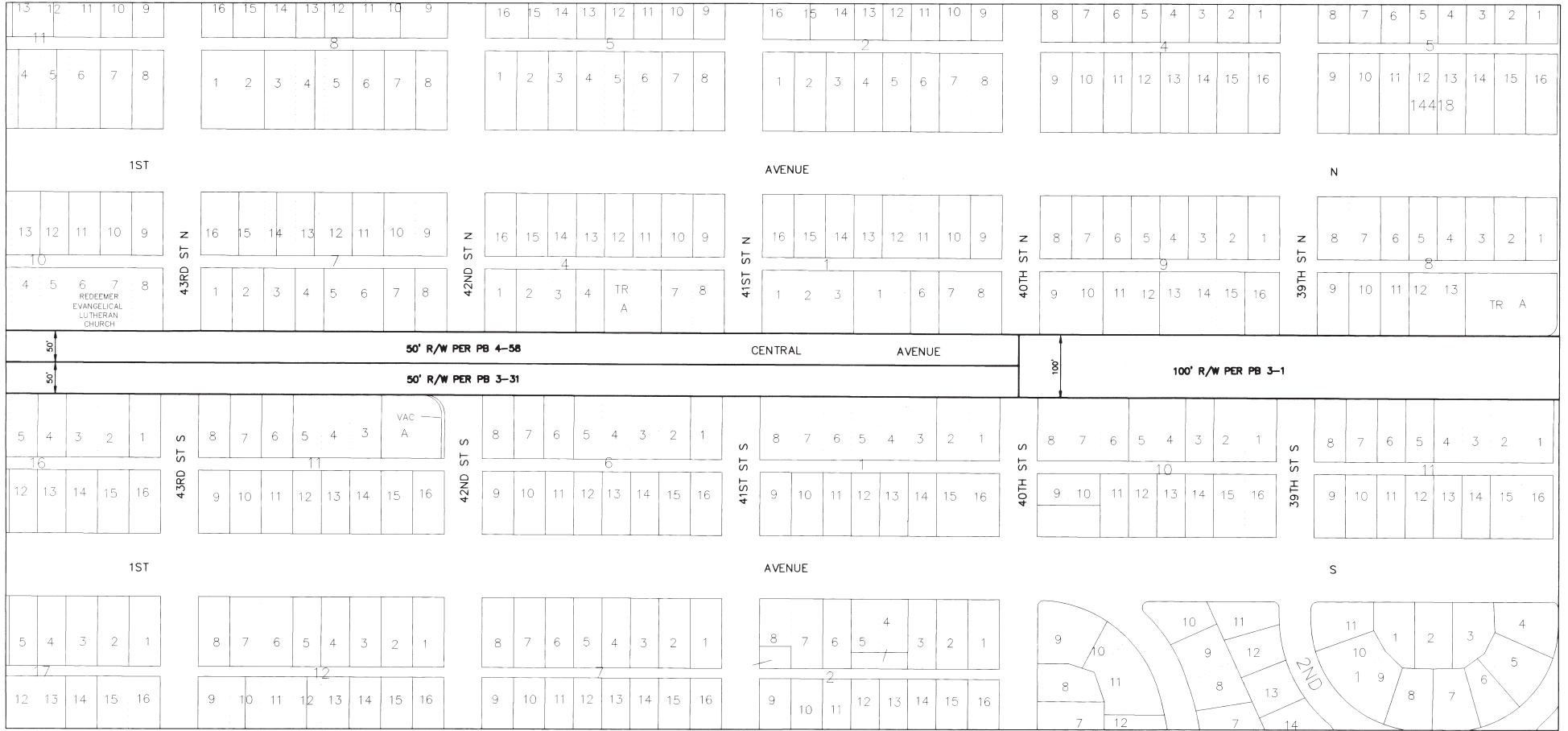

S:\Divisions\Survey\SPN Projects\1912011\1912011_00013\DWG\2011_00013_CENTRAL AVE.dwg, Apr 19, 2021 - 11:28am

REVISIONS	BY	DATE	SURVEY BOOK No.	SURVEY SECTION	BY	DATE
				SURVEYED		
				TECHNICIAN		
				CHECKED		
				DESIGN SECTION		
				DESIGNED		
				DRAWN		
				CHECKED		

City of St. Petersburg
CENTRAL AVENUE from
Sunset Dr to 34th Street S

RIGHT-OF-WAY
TRANSFER MAP
 (NOT A SURVEY)

PINELLAS COUNTY, FLORIDA
 PUBLIC WORKS
 SURVEY AND MAPPING DIVISION
 2621 U.S. HWY. 19 NORTH
 CLEARWATER, FLORIDA 33765-2347
 PHONE (727) 464-8904

MAP DATE: 12/26/2019

SURVEY FILE NO.: 2011_00013
 PID: 001851B
 f2011_00013_CENTRAL AVE.dwg
 SHEET: 8 of 9 SP-2

SECTION 22, TOWNSHIP 31 SOUTH, RANGE 16 EAST

Road Plat Book C-329



S:\Divisions\Survey\SPN Projects\SPN Projects\SPN\2011\SPN\2011_00013\DWG\2011_00013_CENTRAL_AVE.dwg, Apr 19, 2021 - 11:29am

REVISIONS	BY	DATE	SURVEY BOOK No.	SURVEY SECTION	BY	DATE
				TECHNICAL		
				CHECKED		
				DESIGN SECTION		
				DESIGNED		
				DRAWN		
				CHECKED		

City of St. Petersburg
 CENTRAL AVENUE from
 Sunset Dr to 34th Street S

RIGHT-OF-WAY
 TRANSFER MAP
 (NOT A SURVEY)

PINELLAS COUNTY, FLORIDA
 PUBLIC WORKS
 SURVEY AND MAPPING DIVISION
 2821 U.S. HWY. 19 NORTH
 CLEARWATER, FLORIDA 34615-2947
 PHONE (727) 464-8904

MAP DATE: 12/26/2019

SURVEY FILE NO.: 2011_00013
 PID.: 001851B
 I2011_00013_CENTRAL_AVE.dwg
 SHEET: 9 of 9 SP-2