

SKETCH AND LEGAL DESCRIPTION
 PORTION OF PORTSMOUTH ROAD TO BE VACATED

BEING A PORTION OF THE SE 1/4 OF THE NW 1/4 OF SECTION
 30, TOWNSHIP 29 SOUTH, RANGE 16 EAST, PINELLAS COUNTY,
 FLORIDA, MORE PARTICULARLY DESCRIBED AS FOLLOWS:

BEING ALL THE LAND SHOWN ON PLAT OF GULF BREEZE ESTATES
 LYING EAST OF LOTS 44 AND 45 OF SAID PLAT AND DESIGNATED
 AS 33 FEET IN WIDTH AND LABELED AS PORTSMOUTH ROAD; RUNNING
 FROM THE NORTH LINE OF SAID LOT 44, EXTENDED TO THE SOUTH
 LINE OF SAID LOT 45, EXTENDED, BEING 33.00 FEET WIDE, MORE OR
 LESS AND 120.00 FEET LONG; SAID LOTS AND LAND SHOWN ON PLAT
 OF GULF BREEZE ESTATES, RECORDED IN PLAT BOOK 27, PAGE 57,
 OF THE PUBLIC RECORDS OF PINELLAS COUNTY, FLORIDA



LOT 43

DONCASTER RD

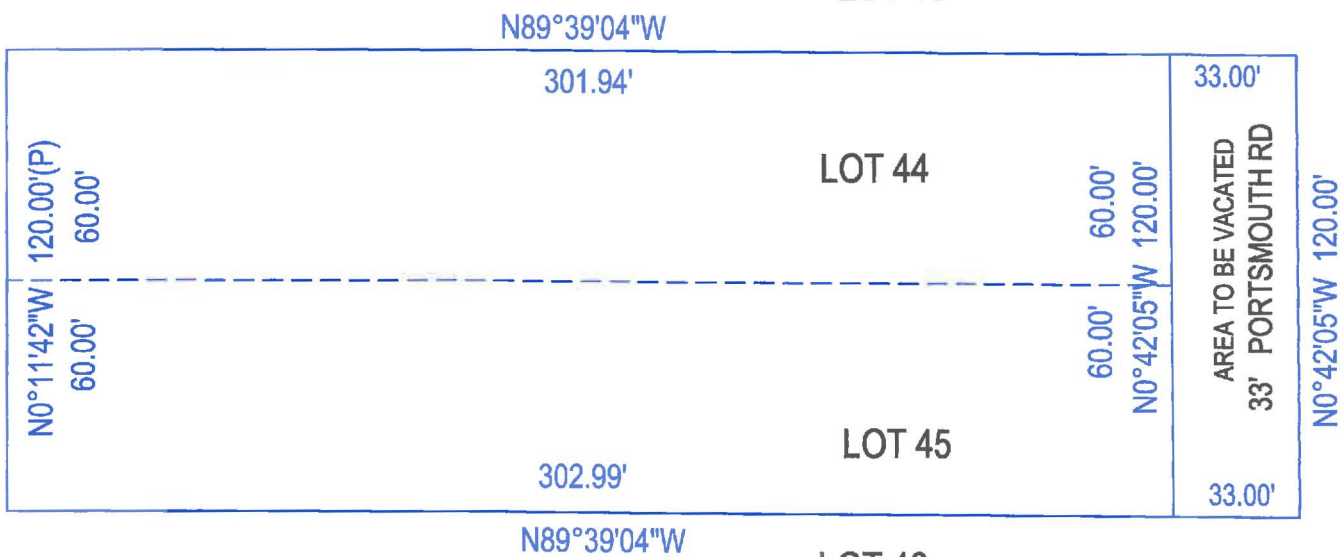

Reviewed by: CH SBB
 Date: 6-24-15
 SFN #: 501-1488

NOT A SURVEY

I HEREBY CERTIFY THAT THIS SKETCH WAS MADE UNDER
 MY RESPONSIBLE CHARGE AND TO THE BEST OF MY KNOWLEDGE AND
 BELIEF SAID SURVEY MEETS THE MINIMUM TECHNICAL STANDARDS SET
 FORTH BY THE FLORIDA BOARD OF PROFESSIONAL LAND SURVEYORS
 IN CHAPTER 5J-17 FLORIDA ADMINISTRATIVE CODE FURTHER, THIS
 DOCUMENT IS ELECTRONICALLY SIGNED AND SEALED PURSUANT TO
 SECTION 472.027, OF THE FLORIDA STATUTES AND CHAPTER
 5J-17 OF THE FLORIDA ADMINISTRATION CODE.

Surveyor & Mapper Number 4636

DATE SIGNED 2-15-2015

0 25 50 100



SCALE: 1" = 50'

Know It Now, Inc.

Florida Business Certificate Of
 Authorization Number LB 6912
 LOCATION - 2011 HEIDELBERG AVENUE, DUNEDIN, FL
 VOICE 727-415-8305 FAX 727-736-2455



FLORIDASURVEYOR@AOL.COM

BILL HYATT