

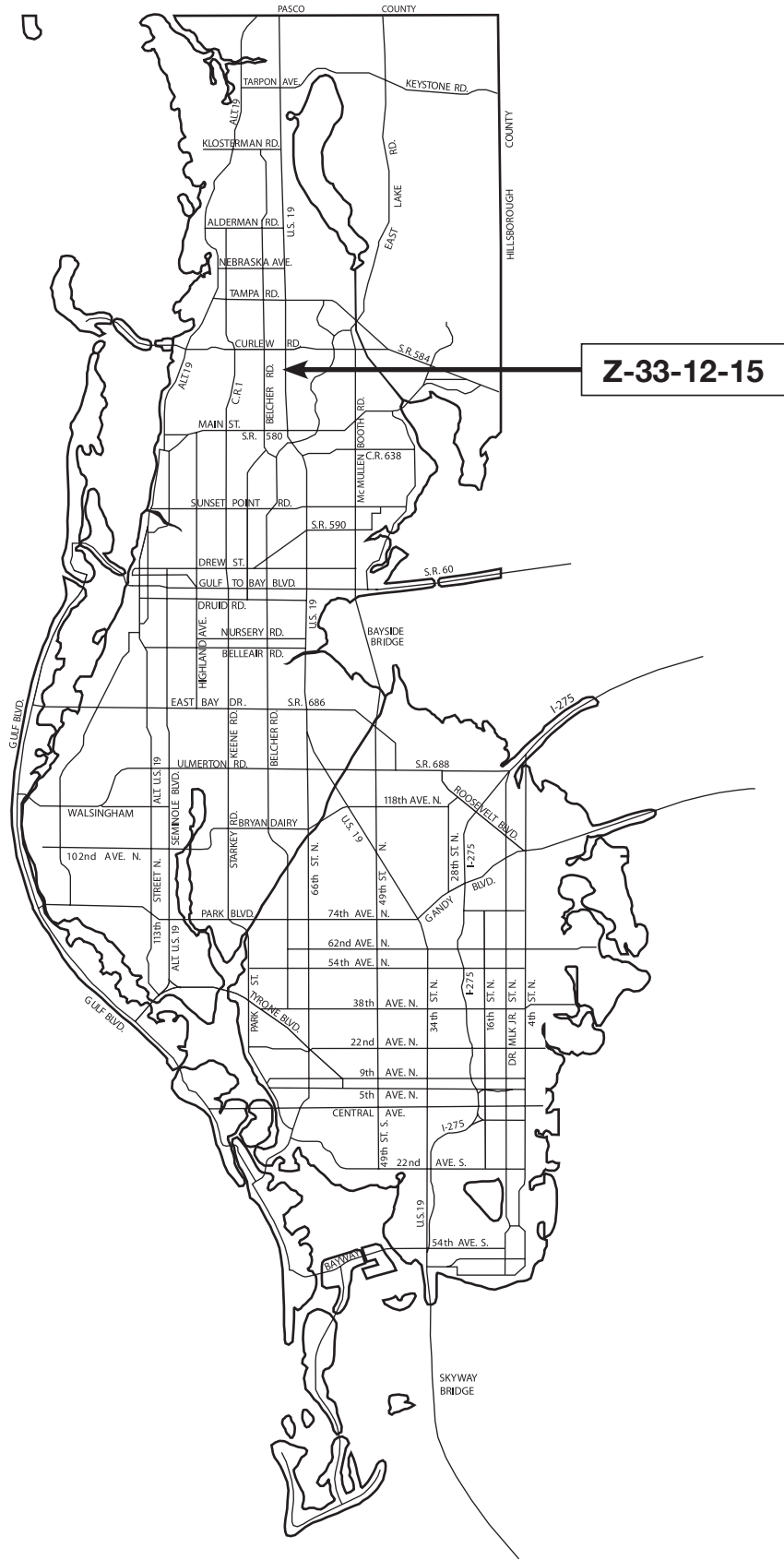

LOCATION MAP



MAP-1

| | | | |
|--|--|---|---|
| <p>Z-33-12-15</p> | <p>Zone From: A-E, Agricultural Estate Residential To: P/SP, Public/Semi-Public</p> |  |  |
| <p>Parcel I.D. 19/28/16/00000/210/0110 & 0100 Prepared by: Pinellas County Planning Department October 2015</p> | | | |

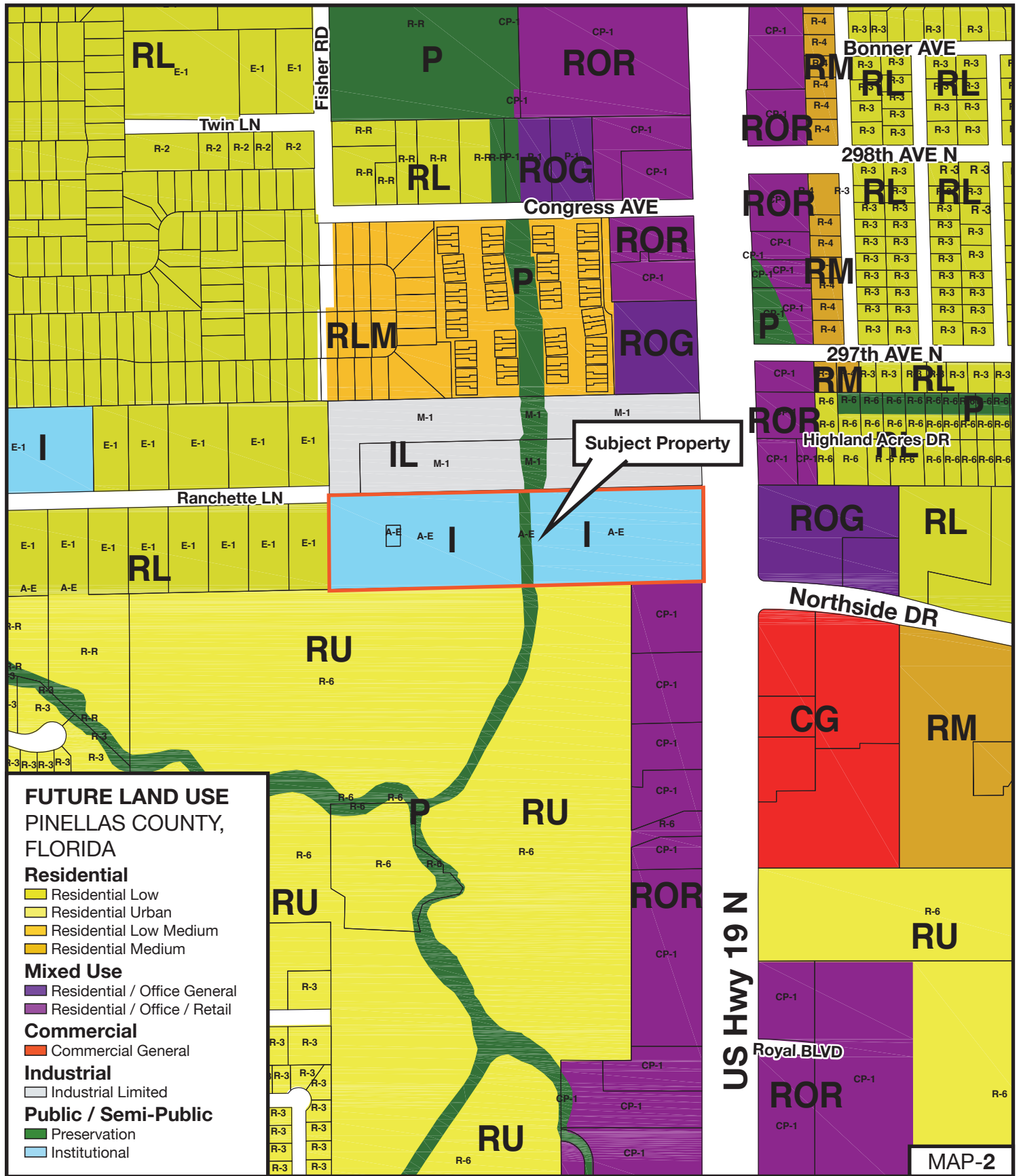

| | | |
|---|---|---|
| Z-33-12-15 | Zone From: A-E, Agricultural Estate Residential To: P/SP, Public/Semi-Public |  |
| Parcel I.D. 19/28/16/00000/210/0110 & 0100 Prepared by: Pinellas County Planning Department October 2015 | | |

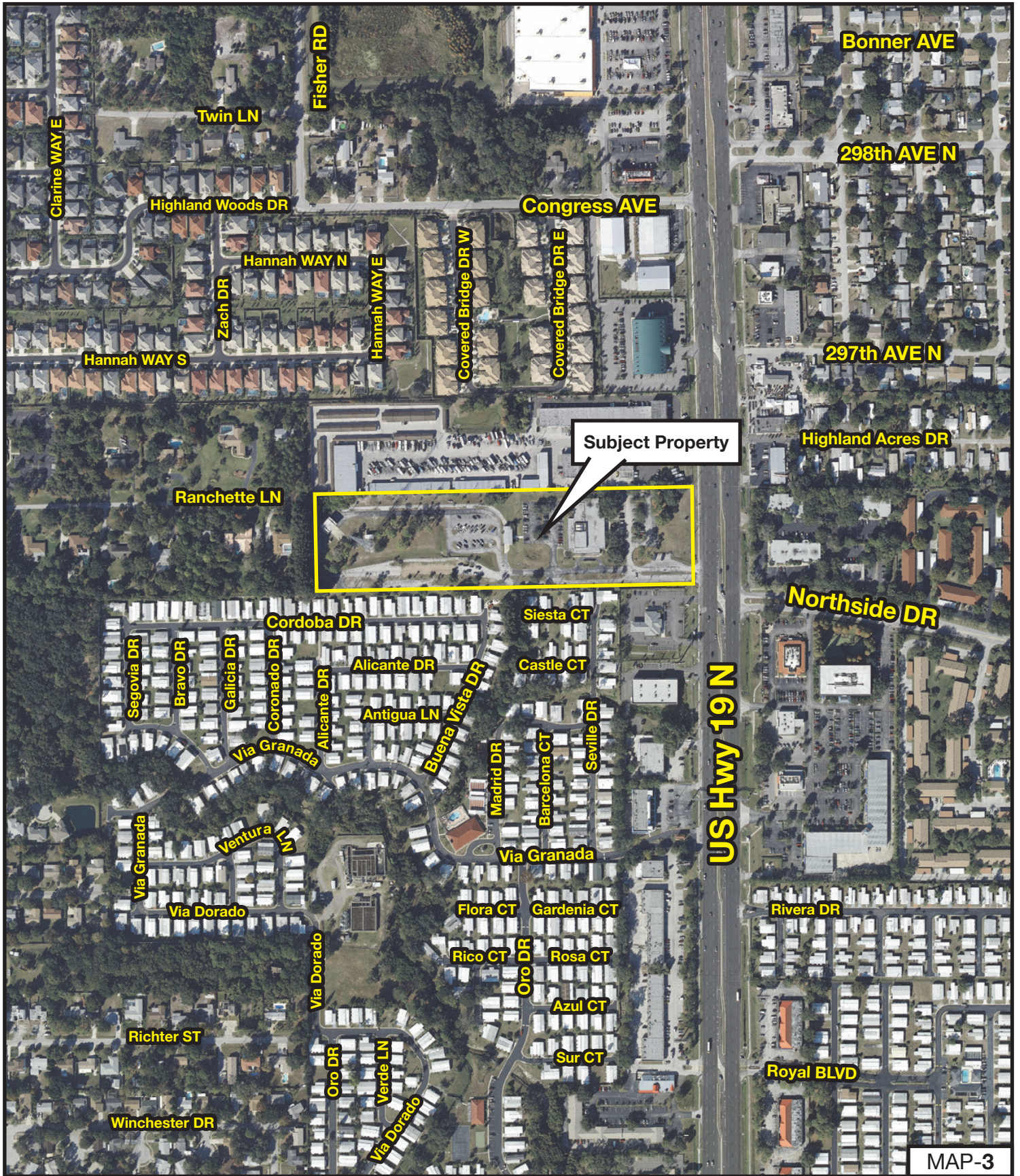

Z-33-12-15

Zone From: A-E, Agricultural Estate Residential
To: P/SP, Public/Semi-Public

Parcel I.D. 19/28/16/00000/210/0110 & 0100
 Prepared by: Pinellas County Planning Department October 2015



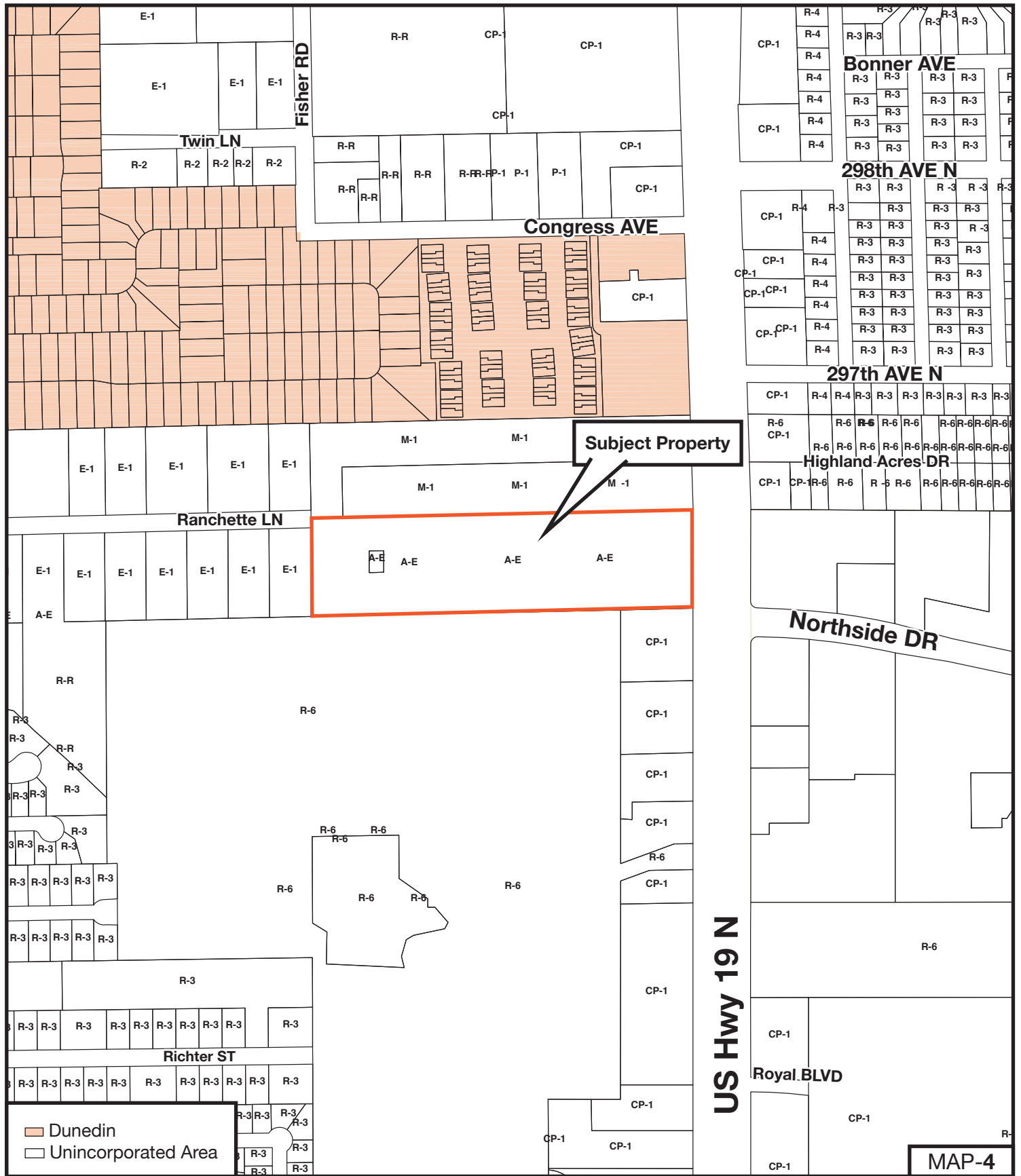

| | | |
|---|---|------|
| Z-33-12-15 | Zone From: A-E, Agricultural Estate Residential To: P/SP, Public/Semi-Public | |
| Parcel I.D. 19/28/16/00000/210/0110 & 0100 Prepared by: Pinellas County Planning Department October 2015 | | |