



CITY OF CLEARWATER

OFFICIAL RECORDS & LEGISLATIVE SERVICES

CITY HALL, 112 SOUTH OSCEOLA AVENUE, CLEARWATER, FLORIDA 33756

TELEPHONE (727) 562-4090 FAX (727) 562-4086

April 13, 2017

RECEIVED
BOARD OF
2017 APR 24 AM 9:11
PINELLAS COUNTY
COMMUNIS
FLORIDA

Ms. Diane Nelson
Pinellas County Tax Collector
315 Court Street
Clearwater, FL 33756

Dear Ms. Nelson:

Pursuant to Florida Statutes, Section 171.091, we have enclosed for filing a copies of **Ordinance No.'s 9000-17 and 9001-17** passed and adopted by the City Council of the City of Clearwater on April 6, 2017, annexing certain properties into the municipal boundaries of the City of Clearwater.

When known, the property address is indicated in the title of the first page of each ordinance. If you have any questions, please call me at (727) 562-4099.

Very truly yours,

Susan Chase
Documents & Records Specialist

Enclosure(s)

Cc: Secretary of State Detzner - **(Certified Copies)**

State of FL, Exec Office of the Governor - Valerie Jugger

State of FL, FL Legislative Office of Economic & Demographic
Research - Pam Schenker

Supervisor of Elections Office - Nicole Foglio

Pinellas County Property Appraiser - Mapping Department

County Administrator - Mark S. Woodard

Pinellas County Planning Dept. - Renea Vincent

ORDINANCE NO. 9000-17

AN ORDINANCE OF THE CITY OF CLEARWATER, FLORIDA, ANNEXING CERTAIN UNADDRESSED REAL PROPERTY LOCATED ON THE WEST SIDE OF MCMULLEN BOOTH ROAD APPROXIMATELY 1,036 FEET SOUTH OF ENTERPRISE ROAD EAST, IN CLEARWATER, FLORIDA 33759, TOGETHER WITH CERTAIN ABUTTING RIGHTS-OF-WAY OF MCMULLEN BOOTH ROAD, INTO THE CORPORATE LIMITS OF THE CITY, AND REDEFINING THE BOUNDARY LINES OF THE CITY TO INCLUDE SAID ADDITIONS; PROVIDING AN EFFECTIVE DATE.

KEN BURKE, CLERK OF COURT
AND COMPTROLLER PINELLAS COUNTY, FL
INST# 2017113246 04/12/2017 at 12:21 PM
OFF REC BK: 19588 PG: 1126-1129
DocType: GOV RECORDING: \$35.50

WHEREAS, the owners of the real property described herein and depicted on the map attached hereto as Exhibit B have petitioned the City of Clearwater to annex the property into the City pursuant to Section 171.044, Florida Statutes, and the City has complied with all applicable requirements of Florida law in connection with this ordinance; now, therefore,

BE IT ORDAINED BY THE CITY COUNCIL OF THE CITY OF CLEARWATER, FLORIDA:

Section 1. The following-described property is hereby annexed into the City of Clearwater and the boundary lines of the City are redefined accordingly:

See attached Exhibit A for Legal Description;

(ANX2016-07023)

The map attached as Exhibit B is hereby incorporated by reference.

Section 2. The provisions of this ordinance are found and determined to be consistent with the City of Clearwater Comprehensive Plan. The City Council hereby accepts the dedication of all easements, parks, rights-of-way and other dedications to the public, which have heretofore been made by plat, deed or user within the annexed property. The City Engineer, the City Clerk and the Planning and Development Director are directed to include and show the property described herein upon the official maps and records of the City.

Section 3. This ordinance shall take effect immediately upon adoption. The City Clerk shall file certified copies of this ordinance, including the map attached hereto, with the Clerk of the Circuit Court and with the County Administrator of Pinellas County, Florida, within 7 days after adoption, and shall file a certified copy with the Florida Department of State within 30 days after adoption.

PASSED ON FIRST READING

MAR 16 2017

PASSED ON SECOND AND FINAL
READING AND ADOPTED

APR - 6 2017

-george n cretekos

George N. Cretekos
Mayor

Approved as to form.

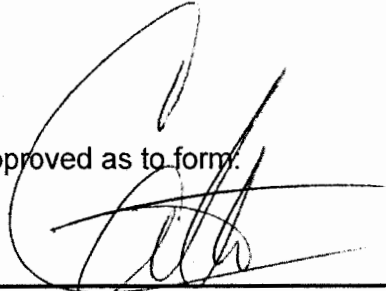

Camilo A. Soto
Assistant City Attorney

Attest:

Rosemarie Call
Rosemarie Call
City Clerk



A PART OF SECTION 33, TOWNSHIP 28 SOUTH, RANGE 16 EAST, PINELLAS COUNTY, FLORIDA; BEING MORE PARTICULARLY DESCRIBED AS FOLLOWS:

BEGIN AT THE SOUTHEAST CORNER OF OAKBROOK ESTATES AS RECORDED IN PLAT BOOK 118, PAGES 47 AND 48, PUBLIC RECORDS OF PINELLAS COUNTY, FLORIDA; THENCE NORTH 00°01'46" EAST, ALONG SAID EAST BOUNDARY LINE OF SAID OAKBROOK ESTATES, 464.95 FEET TO A POINT OF THE SOUTH BOUNDARY LINE OF POND 2 PARCEL AS DESCRIBED IN ORDER OF TAKING IN OFFICIAL RECORDS BOOK 8128, PAGE 288 OF THE PUBLIC RECORDS OF PINELLAS COUNTY, FLORIDA; THENCE LEAVING SAID EAST BOUNDARY LINE NORTH 89°55'05" EAST, ALONG SAID SOUTH BOUNDARY, 210.23 FEET; THENCE LEAVE SAID SOUTH BOUNDARY LINE, SOUTH 00°21'20" WEST, 218.00 FEET; THENCE NORTH 89°55'05" EAST, 400.00 FEET TO A POINT ON THE WEST RIGHT-OF-WAY LINE OF McMULLEN BOOTH ROAD ALSO DESCRIBED IN ORDER OF TAKING IN OFFICIAL RECORDS BOOK 8128, PAGE 288 OF THE PUBLIC RECORDS OF PINELLAS COUNTY, FLORIDA; THENCE SOUTH 00°06'03" EAST ALONG SAID WEST RIGHT-OF-WAY LINE, 249.57 FEET TO A POINT OF INTERSECTION WITH THE SOUTH BOUNDARY LINE OF THE NORTHWEST 1/4 OF THE NORTHWEST 1/4 OF SAID SECTION 33; THENCE LEAVE SAID WEST RIGHT-OF-WAY LINE OF McMULLEN BOOTH ROAD, NORTH 89°50'08" WEST AND ALONG SAID SOUTH BOUNDARY OF THE NORTHWEST 1/4 OF THE NORTHWEST 1/4 OF SECTION 33, 609.56 FEET TO THE POINT OF BEGINNING.

PARCEL CONTAINS 196,957.8 SQUARE FEET OR 4.5215 ACRES, MORE OR LESS;

Together with West half of abutting Right-of-Way of McMullen Booth Road.

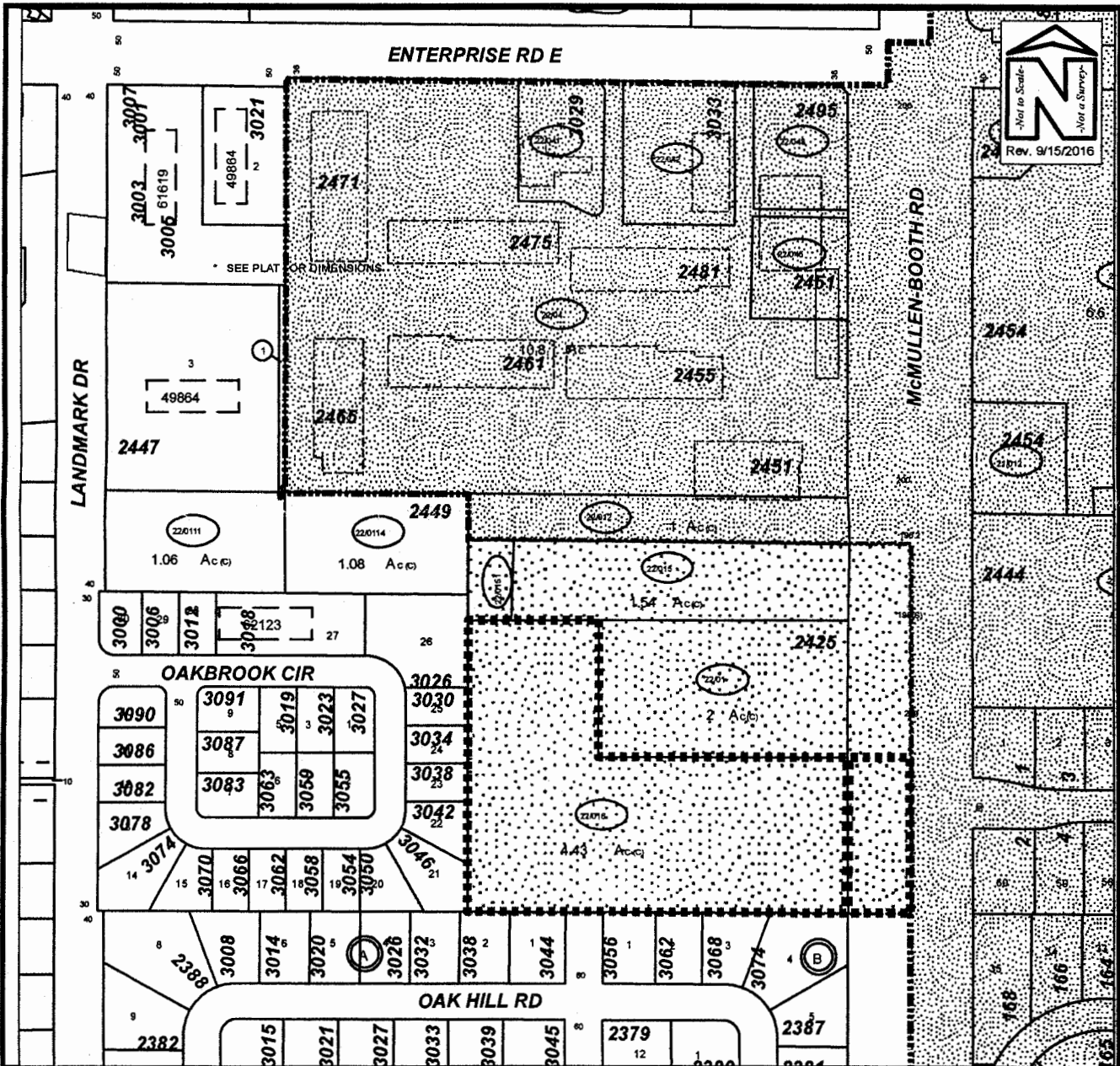

PROPOSED ANNEXATION

Owner(s):	Kim A. Preadom Trust, Kim A. Preadom Tre; Randall R. Preadom Trust, Randall R. Preadom Tre	Case:	ANX2016-07023
Site:	Unaddressed (0) N. McMullen Booth Road	Property Size (Acres):	4.522
		ROW (Acres):	0.573
	Land Use	Zoning	
From :	RL	AE	PIN: 33-28-16-00000-220-0160
To:	RLM	MDR	Atlas Page: 234A

ORDINANCE NO. 9001-17

AN ORDINANCE OF THE CITY OF CLEARWATER, FLORIDA, ANNEXING CERTAIN REAL PROPERTY LOCATED ON THE WEST SIDE OF MCMULLEN BOOTH ROAD APPROXIMATELY 836 FEET SOUTH OF ENTERPRISE ROAD EAST, WHOSE POST OFFICE ADDRESS IS 2425 MCMULLEN BOOTH ROAD, CLEARWATER, FLORIDA 33759, TOGETHER WITH CERTAIN ABUTTING RIGHT-OF-WAY OF MCMULLEN BOOTH ROAD, INTO THE CORPORATE LIMITS OF THE CITY, AND REDEFINING THE BOUNDARY LINES OF THE CITY TO INCLUDE SAID ADDITIONS; PROVIDING AN EFFECTIVE DATE.

KEN BURKE, CLERK OF COURT
AND COMPTROLLER PINELLAS COUNTY, FL
INST# 2017113247 04/12/2017 at 12:21 PM
OFF REC BK: 19588 PG: 1130-1133
DocType:GOV RECORDING: \$35.50

WHEREAS, the owners of the real property described herein and depicted on the map attached hereto as Exhibit B have petitioned the City of Clearwater to annex the property into the City pursuant to Section 171.044, Florida Statutes, and the City has complied with all applicable requirements of Florida law in connection with this ordinance; now, therefore,

BE IT ORDAINED BY THE CITY COUNCIL OF THE CITY OF CLEARWATER, FLORIDA:

Section 1. The following-described property is hereby annexed into the City of Clearwater and the boundary lines of the City are redefined accordingly:

See attached Exhibit A for Legal Description;

(ANX2016-07024)

The map attached as Exhibit B is hereby incorporated by reference.

Section 2. The provisions of this ordinance are found and determined to be consistent with the City of Clearwater Comprehensive Plan. The City Council hereby accepts the dedication of all easements, parks, rights-of-way and other dedications to the public, which have heretofore been made by plat, deed or user within the annexed property. The City Engineer, the City Clerk and the Planning and Development Director are directed to include and show the property described herein upon the official maps and records of the City.

Section 3. This ordinance shall take effect immediately upon adoption. The City Clerk shall file certified copies of this ordinance, including the map attached hereto, with the Clerk of the Circuit Court and with the County Administrator of Pinellas County, Florida, within 7 days after adoption, and shall file a certified copy with the Florida Department of State within 30 days after adoption.

PASSED ON FIRST READING

PASSED ON SECOND AND FINAL
READING AND ADOPTED

MAR 16 2017

APR - 6 2017

-George N. Cretekos

George N. Cretekos
Mayor

Approved as to form:

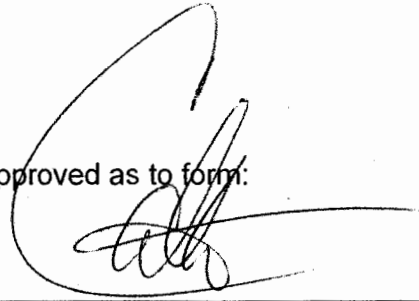

Camilo A. Soto
Assistant City Attorney

Attest:

Rosemarie Call

Rosemarie Call
City Clerk



A PORTION OF SECTION 33, TOWNSHIP 28 SOUTH, RANGE 16 EAST, PINELLAS COUNTY, FLORIDA; BEING MORE PARTICULARLY DESCRIBED AS FOLLOWS:

COMMENCE AT THE SOUTHEAST CORNER OF OAKBROOK ESTATES AS RECORDED IN PLAT BOOK 118, PAGES 47 AND 48, PUBLIC RECORDS OF PINELLAS COUNTY, FLORIDA; THENCE NORTH 00°01'46" EAST, ALONG THE EAST BOUNDARY LINE OF SAID OAKBROOK ESTATES, 464.95 FEET TO A POINT ON THE SOUTH BOUNDARY LINE OF POND 2 PARCEL AS DESCRIBED IN ORDER OF TAKING IN OFFICIAL RECORDS BOOK 8128, PAGE 288 OF THE PUBLIC RECORDS OF PINELLAS COUNTY, FLORIDA; THENCE LEAVING SAID EAST BOUNDARY LINE NORTH 89°55'05" EAST, ALONG SAID SOUTH BOUNDARY, 210.23 FEET TO THE POINT OF BEGINNING; THENCE CONTINUE ALONG SAID SOUTH BOUNDARY LINE, NORTH 89°55'05" EAST, 400.00 FEET TO A POINT ON A CURVE AND THE WEST RIGHT-OF-WAY LINE OF McMULLEN BOOTH ROAD ALSO BEING DESCRIBED IN SAID ORDER OF TAKING RECORDED IN OFFICIAL RECORDS BOOK 8128, PAGE 288; SAID CURVE HAVING A RADIUS OF 13,322.10 FEET, CHORD BEARING AND DISTANCE OF SOUTH 00°22'55" WEST, 206.02 FEET TO A POINT OF TANGENCY; THENCE CONTINUE ALONG SAID WEST RIGHT-OF-WAY LINE, SOUTH 00°06'03" EAST, 11.98 FEET; THENCE LEAVING SAID WEST RIGHT-OF-WAY LINE, SOUTH 89°55'05" WEST, 400.00 FEET; THENCE NORTH 00°21'20" EAST, 218.00 FEET TO THE POINT OF BEGINNING.

PARCEL CONTAINING 87,133.6 SQUARE FEET OR 2.0003 ACRES, MORE OR LESS.

Together with West half of abutting Right-of-Way of McMullen Booth Road.

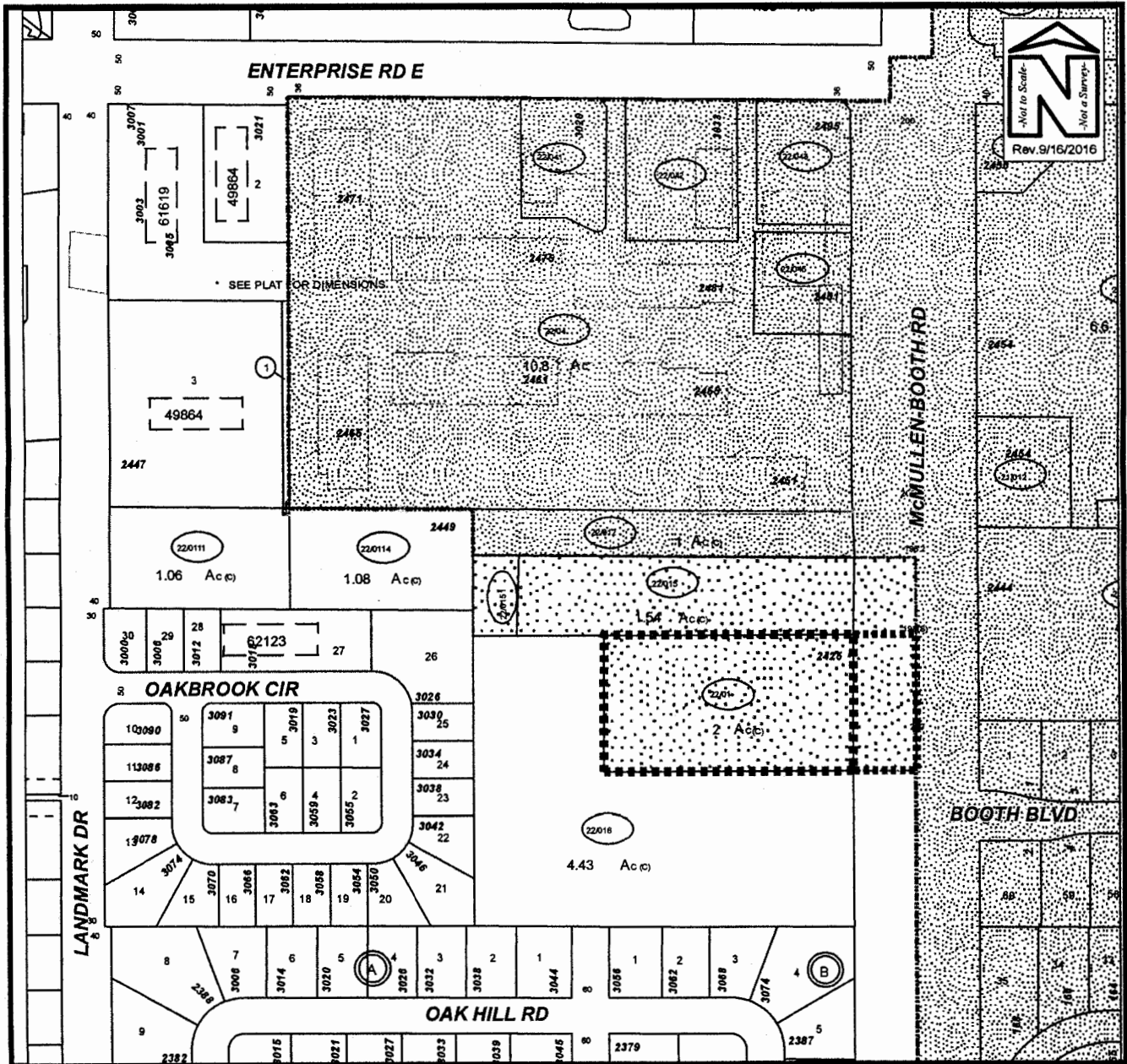

PROPOSED ANNEXATION

Owner(s): Kim A. Freedom Trust, Kim A. Freedom Tre; Randall R. Freedom Trust, Randall R. Freedom Tre	Case:	ANX2016-07024
Site: 2425 N. McMullen Booth Road	Property Size (Acres): ROW (Acres):	2.00 0.496
Land Use	Zoning	PIN: 33-28-16-00000-220-0160
From : RL	AE	
To: RLM	MDR	Atlas Page: 234A