

CERTIFIED TO:
PALPH M. WESCOTT

SECTION 1, TOWNSHIP 30 SOUTH, RANGE 15 EAST

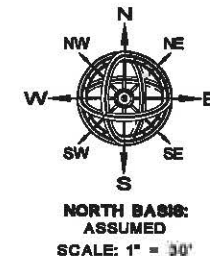

A BOUNDARY SURVEY OF:

(OFFICIAL RECORDS BOOK 9376, PAGES 281-282)

THE NORTH 250.0 FEET OF THE SOUTHWEST 1/4 OF LOT 11, IN THE SOUTHEAST 1/4 OF SECTION 1, TOWNSHIP 30 SOUTH, RANGE 15 EAST, PINELLAS GROVES, AS RECORDED IN PLAT BOOK 1, PAGE 55, PUBLIC RECORDS OF PINELLAS COUNTY, FLORIDA, LESS THE NORTH 30.0 FEET FOR ROAD RIGHT-OF-WAY.

TOGETHER WITH:

(OFFICIAL RECORDS BOOK 8724, PAGE 406)

THE SOUTH 279.98 FEET OF THE NORTH 914.38 FEET OF THE EAST 1/2 OF LOT 10, IN THE SOUTHEAST 1/4 OF SECTION 1, TOWNSHIP 30 SOUTH, RANGE 15 EAST, PINELLAS GROVES, AS RECORDED IN PLAT BOOK 1, PAGE 55, PUBLIC RECORDS OF PINELLAS COUNTY, FLORIDA

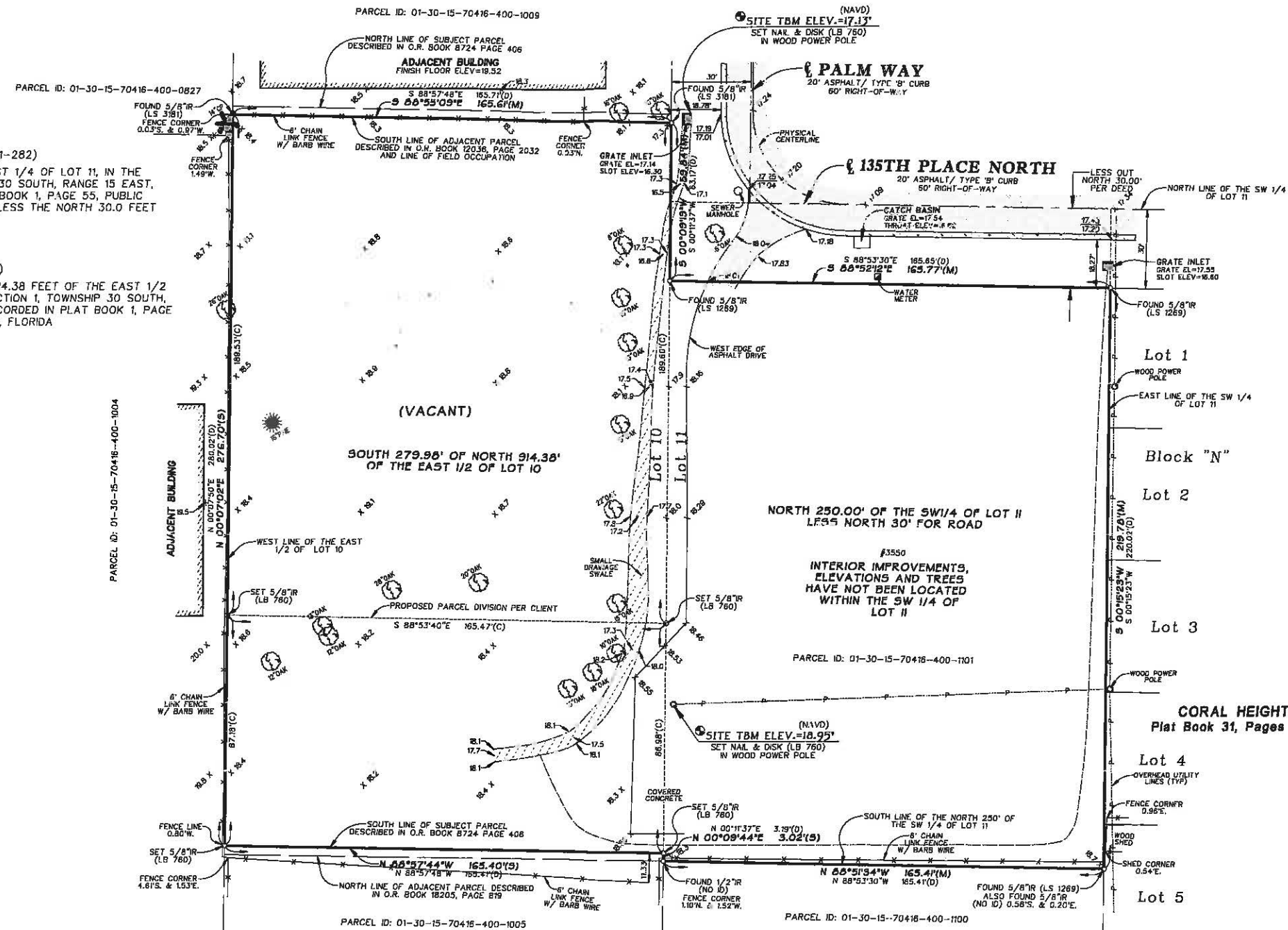

Flood Zone Data:
FLOOD ZONE X
COMMUNITY PANEL #125139 12103C0719 9
REVISED 9/03/03

Basis of Bearings:
EAST LINE OF THE SOUTHWEST 1/4 OF LOT 11, IN THE SOUTHEAST 1/4 OF SECTION 1-30-15, PINELLAS GROVES AS BEING S.00°15'23\"/>

Benchmark:
COUNTY BM #61476 (ST PETE NW BASE M)
ELEV=139.585' NAVD, ADJUSTED TO
ELEV=18.97' NAVD, MSL=0.00'

NOTE:

This Survey was prepared without the benefit of a title search and is subject to all easements, Rights-of-way, and other matters of record.

Survey not valid without the signature and the original raised seal of a Florida Licensed Surveyor and Mapper.

This Survey is made for the exclusive use of the current owners of the property and also those who purchase, mortgage or guarantee the title thereto within one (1) year from date hereof.

Z/KU-25-10-15

ABBREVIATIONS:
C = CENTERLINE
(C) = CALCULATED
(D) = DEED
E = ELEVATION
ELEV = ELEVATION
ID = IDENTIFICATION
IR = IRON ROD
LB = LICENSED BUSINESS
LS = LICENSED SURVEYOR
(M) = MEASURED
O.R. = OFFICIAL RECORDS
(S) = SET
TBM = TEMPORARY BENCHMARK
(TYP) = TYPICAL

CERTIFICATION

I hereby certify that the Survey represented hereon meets the requirements of Chapter 60-17.052, Florida Administrative Code.

No. 1269
JOHN C. BRENDLA
Florida State Surveyor Registration No. 1269
Certificate of Registration No. 760

JOHN C. BRENDLA AND ASSOCIATES, INC.
Consulting Engineers and Land Surveyors

JCB
4015 82nd Avenue North
Pinellas Park, Florida 33781
Telephone (727) 576-7546
Facsimile (727) 577-9932

BOUNDARY AND TOPOGRAPHIC
SURVEY WITH TREE LOCATION
#3550 135TH PLACE NORTH

REVISIONS

No.	DESCRIPTION	DATE

FB: 902 PG: 27-29
Job Number: 1503-15
Survey Date: 3/17/15
Drawn: DS
Checked: JCB