

PINELLAS COUNTY MAP

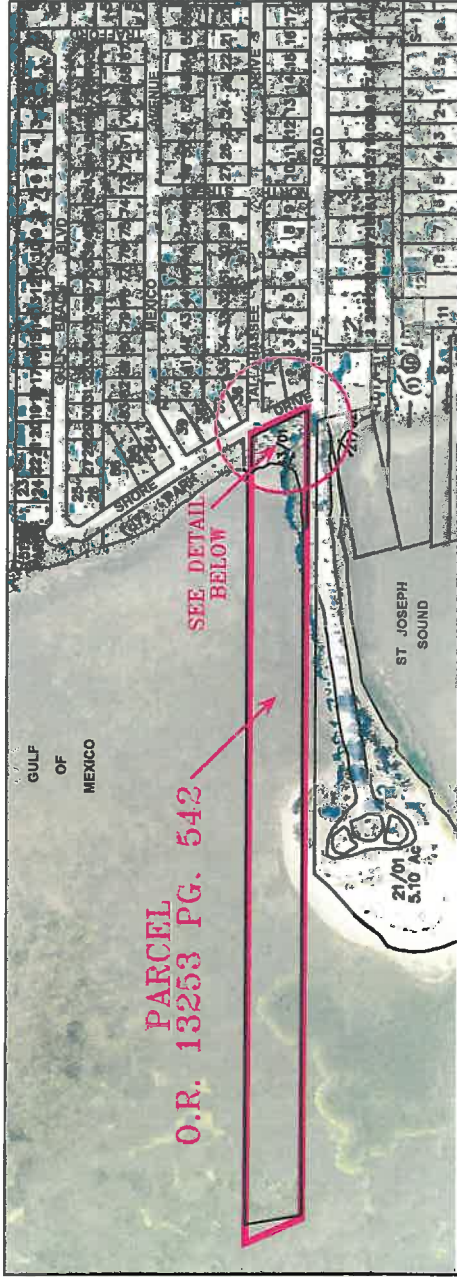

PROJECT LOCATION

SECTION(S) 10, TOWNSHIP 27 SOUTH, RANGE 15 EAST



PARCEL O.R. 13253 PG. 542

SEE DETAIL BELOW

SCALE IN FEET 1"= 400'

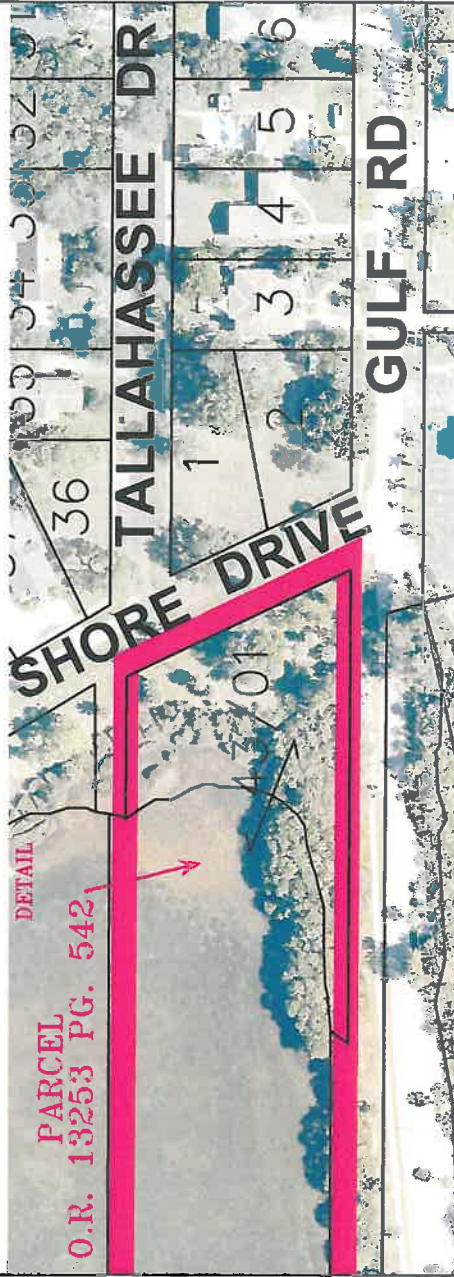

PARCEL O.R. 13253 PG. 542

SCALE IN FEET 1"= 100'

PINELLAS COUNTY, FLORIDA PUBLIC WORKS	
SURVEY AND MAPPING DIVISION 22211 U.S. HWY. 19 NORTH CLEARWATER, FLORIDA 33765-2328 PHONE (727) 464-8904	
SURVEY SECTION	BY DATE
SURVEYED	ch 09/17
TECHNICIAN	
CHECKED	
SURVEY BOOK NO(S): . . .	

	PARCEL O.R. 13253 PG. 542
	NW CORNER OF SHORE DRIVE & GULF ROAD

EXHIBIT NOT A SURVEY	DATE: SEPTEMBER 6, 2017
EXHIBIT_1332-418.dwg	PHOTOGRAPHY DATE: 01/16
	SURVEY FILE NO.: 1332-418
	SHEET 01 OF 01