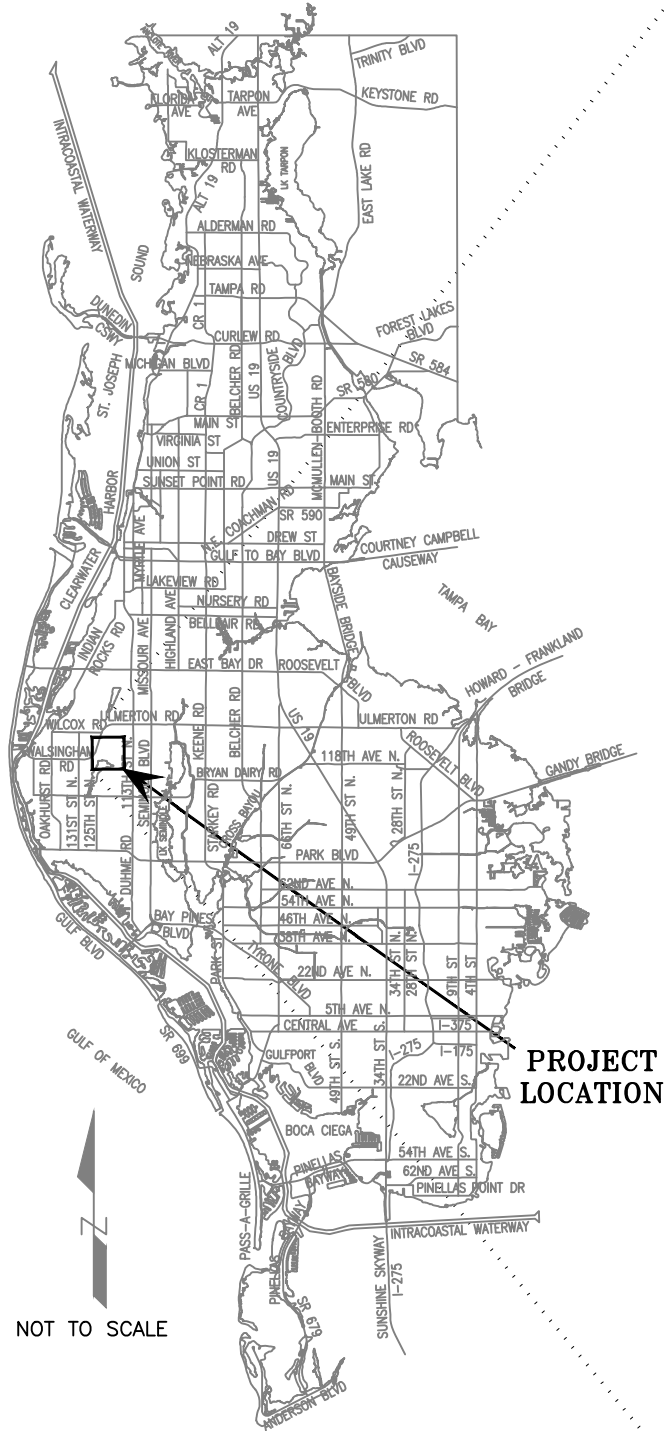

EXHIBIT A

PINELLAS COUNTY MAP

SECTION(S) 09, TOWNSHIP 30 SOUTH, RANGE 15 EAST



PROJECT LOCATION

NOT TO SCALE

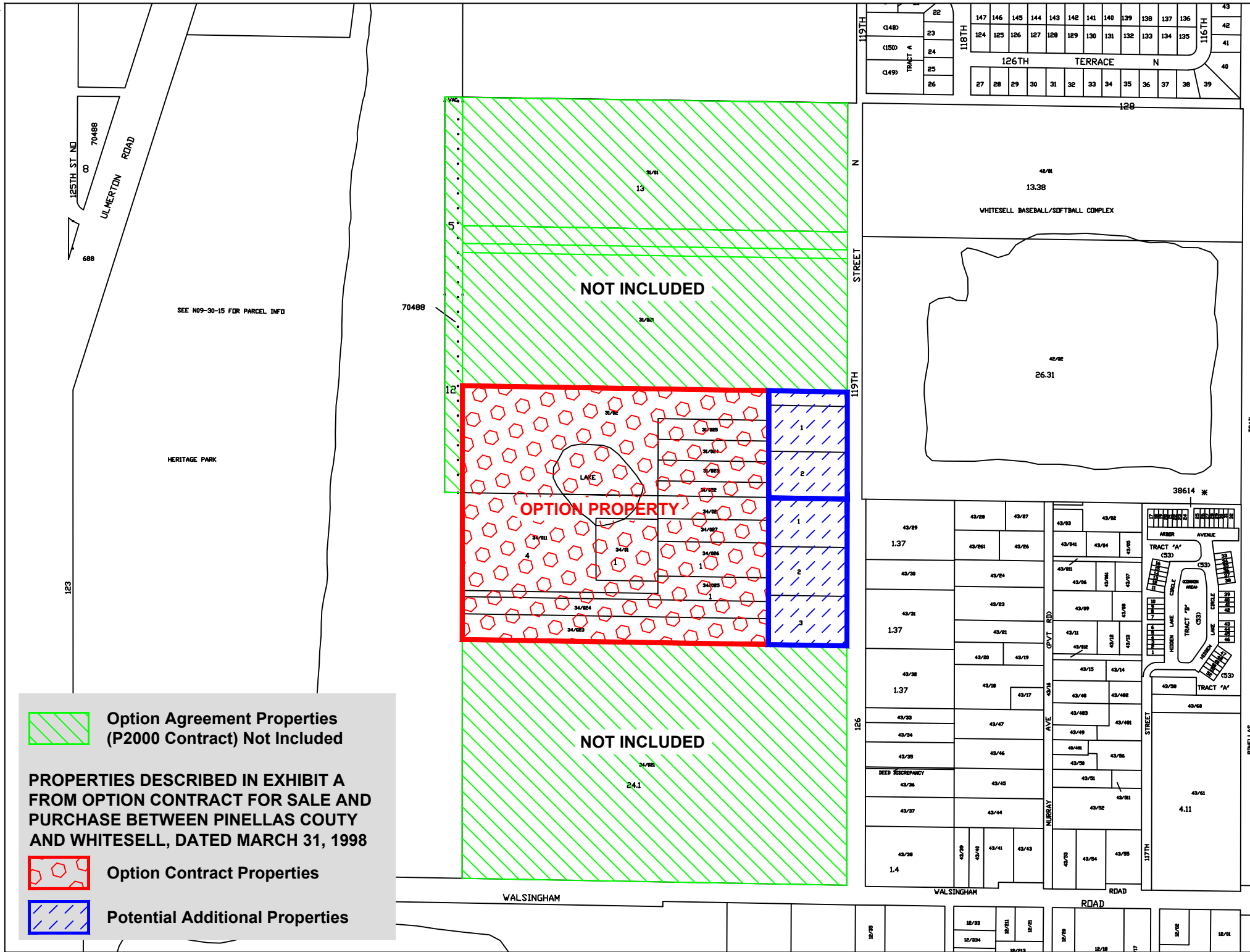

Option Agreement Properties (P2000 Contract) Not Included

PROPERTIES DESCRIBED IN EXHIBIT A FROM OPTION CONTRACT FOR SALE AND PURCHASE BETWEEN PINELLAS COUTY AND WHITESELL, DATED MARCH 31, 1998

Option Contract Properties

Potential Additional Properties

SCALE IN FEET 1" = 400'

S:\Divisions\Survey\SFN Projects\sf0887\DWG\0887_OPTION PROPERTIES.dwg, May 04, 2022 - 3:18pm

| | | | | | | | | |
|----------------------|----|-------|---|--|---|---------------------------------|----------------|------------------------|
| SURVEY SECTION | BY | DATE | <i>PINELLAS COUNTY, FLORIDA PUBLIC WORKS</i> | | <i>WHITESELL OPTION CONTRACT PROPERTIES</i> | <i>EXHIBIT NOT A SURVEY</i> | DATE: 05/04/22 | |
| SURVEYED | . | . | SURVEY AND MAPPING DIVISION 22211 U.S. HWY, 19 NORTH CLEARWATER, FLORIDA 33765-2328 PHONE (727) 464-8904 | | | | PID: 001851B | PHOTOGRAPHY DATE: N/A |
| TECHNICIAN | az | 05/22 | | | | | | SURVEY FILE NO.: 00887 |
| CHECKED | . | . | | | | | | |
| SURVEY BOOK NO(S): . | | | | | | | | |