

PINELLAS COUNTY MAP

SECTION(S) 29, TOWNSHIP 30 SOUTH, RANGE 15 EAST

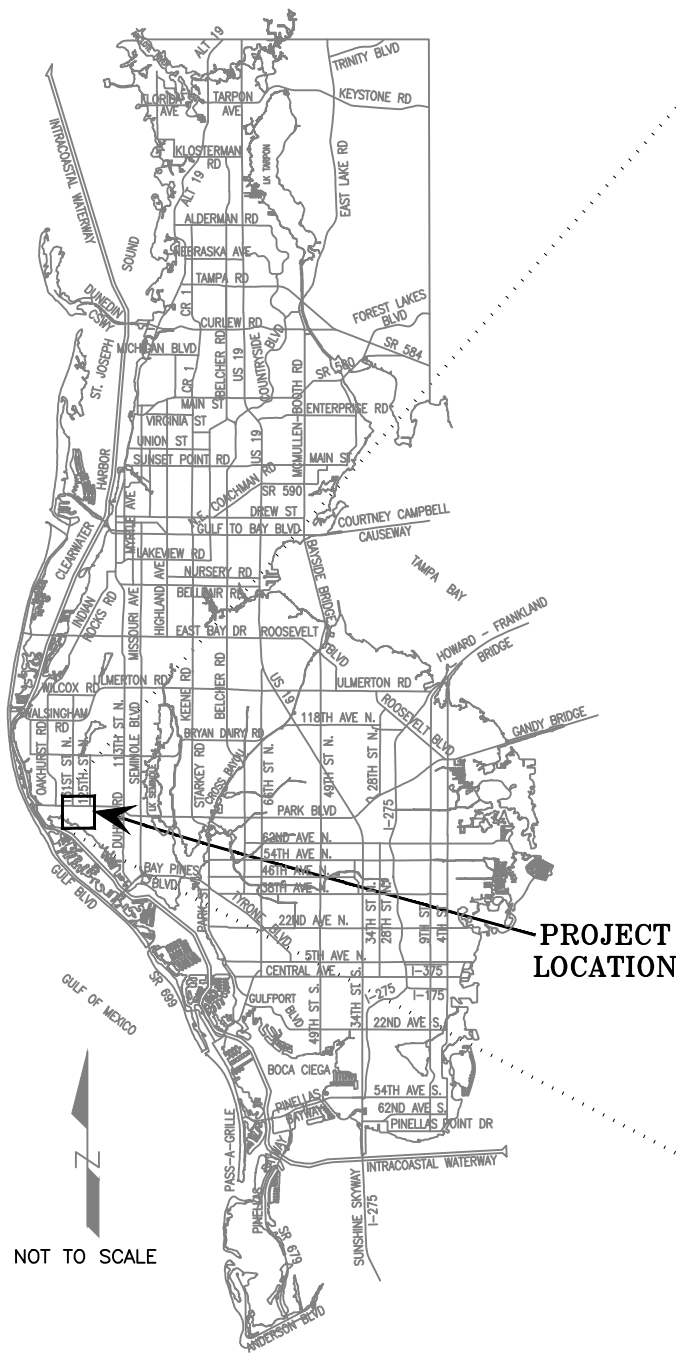

PROJECT LOCATION

NOT TO SCALE

NOTES:

1. DRAINAGE AND UTILITY FACILITIES SHOWN FROM PINELLAS COUNTY WEBGIS 12/13/2023 AS NOTED IN LEGEND.
2. WATER UTILITY FACILITIES SHOWN FROM PINELLAS COUNTY TOPOGRAPHIC SURVEY, SFN 1385, UNIQUE ID 2984, DATED 9/21/2004, AS NOTED IN LEGEND.

EXHIBIT
SKETCH & DESCRIPTION OF PTV AREA PROVIDED BY
SILVER KING SURVEYORS, INC., DATED 11/30/2023

PTV 1742

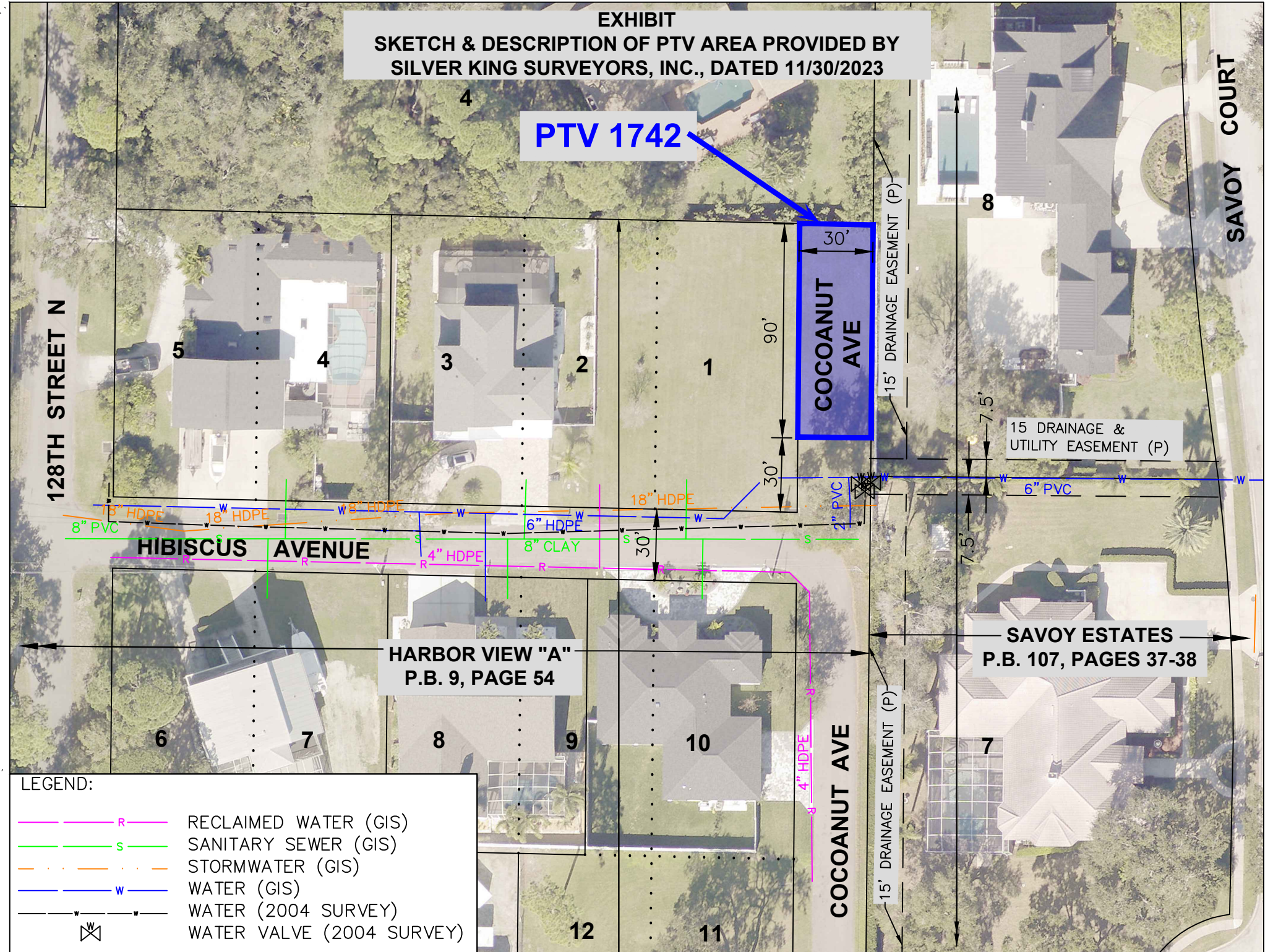

LEGEND:

| | |
|--|---------------------------|
| | RECLAIMED WATER (GIS) |
| | SANITARY SEWER (GIS) |
| | STORMWATER (GIS) |
| | WATER (GIS) |
| | WATER (2004 SURVEY) |
| | WATER VALVE (2004 SURVEY) |

SCALE IN FEET 1" = 100'

| | | |
|----------------------|----|-------|
| SURVEY SECTION | BY | DATE |
| SURVEYED | . | . |
| TECHNICIAN | AZ | 03/24 |
| CHECKED | . | . |
| SURVEY BOOK NO(S): . | | |

PINELLAS COUNTY, FLORIDA
PUBLIC WORKS

SURVEY AND MAPPING DIVISION
22211 U.S. HWY, 19 NORTH
CLEARWATER, FLORIDA 33765-2328
PHONE (727) 464-8904



PTV 1742
ACCELA: PTV-23-00007
HIBISCUS LAND TRUST
COCOANUT AVE

EXHIBIT
NOT A SURVEY

PID: 001851B
501_01742_Final-Exhibit.dwg

DATE: 03/08/2024
PHOTOGRAPHY DATE: 01/23
SURVEY FILE NO.: 501_01742
SHEET: 01 of 01

S:\Divisions\Survey\VACATION_SFN 0501\Case_1742\Final-Exhibit.dwg, Mar 08, 2024 - 8:45am