

ZON-23-01

Location Map

Zoning

From: GO, General Office

To: GI, General Institutional

Development Agreement allowing up to 23,314 square feet of building area.



Portions of Parcels 08/28/16/47437/000/0010 & 0020

Prepared by: Housing & Community Development Department



Date: 09/27/2023

1 inch = 4.5 miles

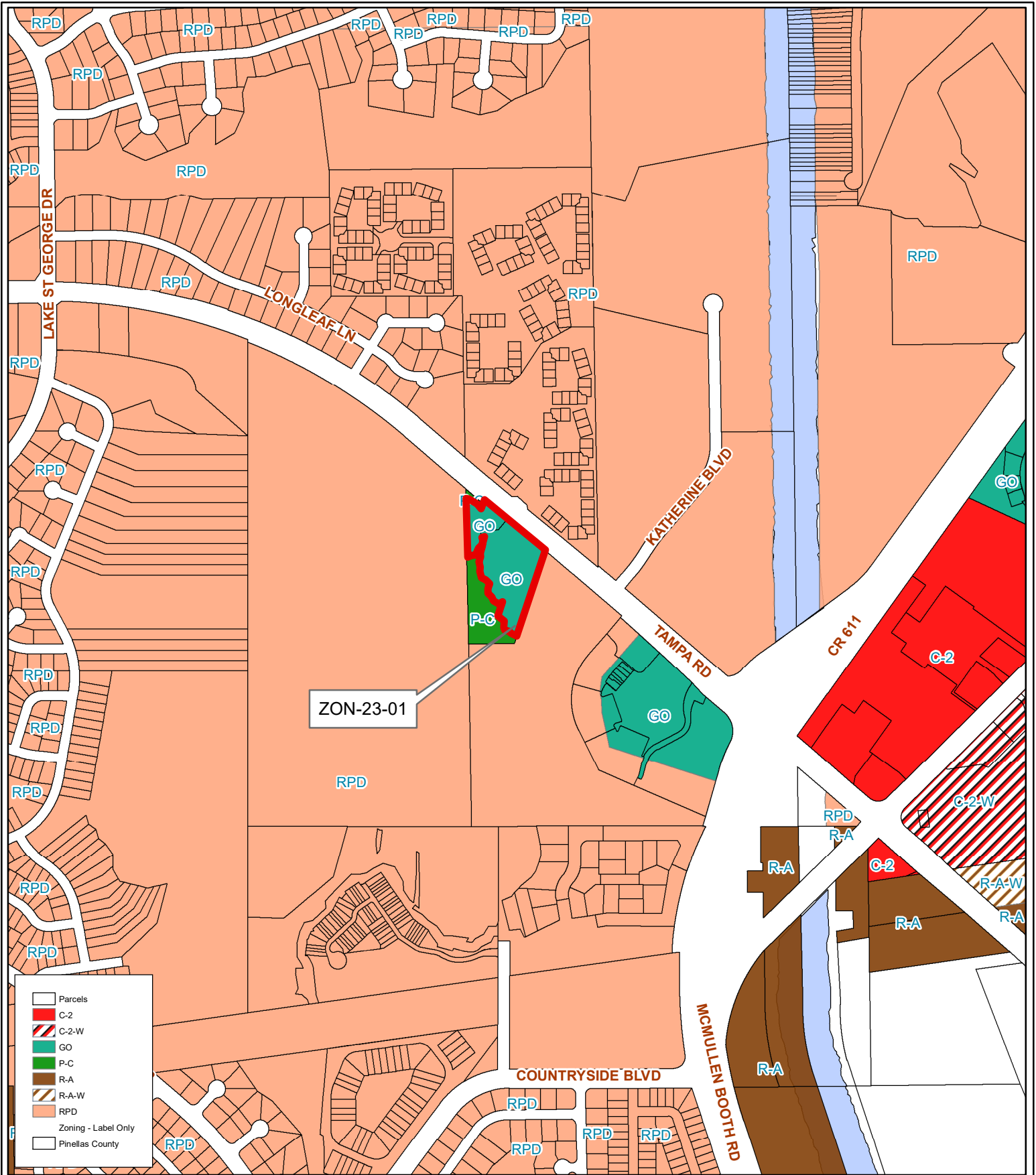

ZON-23-01

Current Zoning

Zoning

From: GO, General Office

To: GI, General Institutional

Development Agreement allowing up to 23,314 square feet of building area.

Portions of Parcels 08/28/16/47437/000/0010 & 0020

Prepared by: Housing & Community Development Department



Date: 09/27/2023



1 inch = 0.12 miles

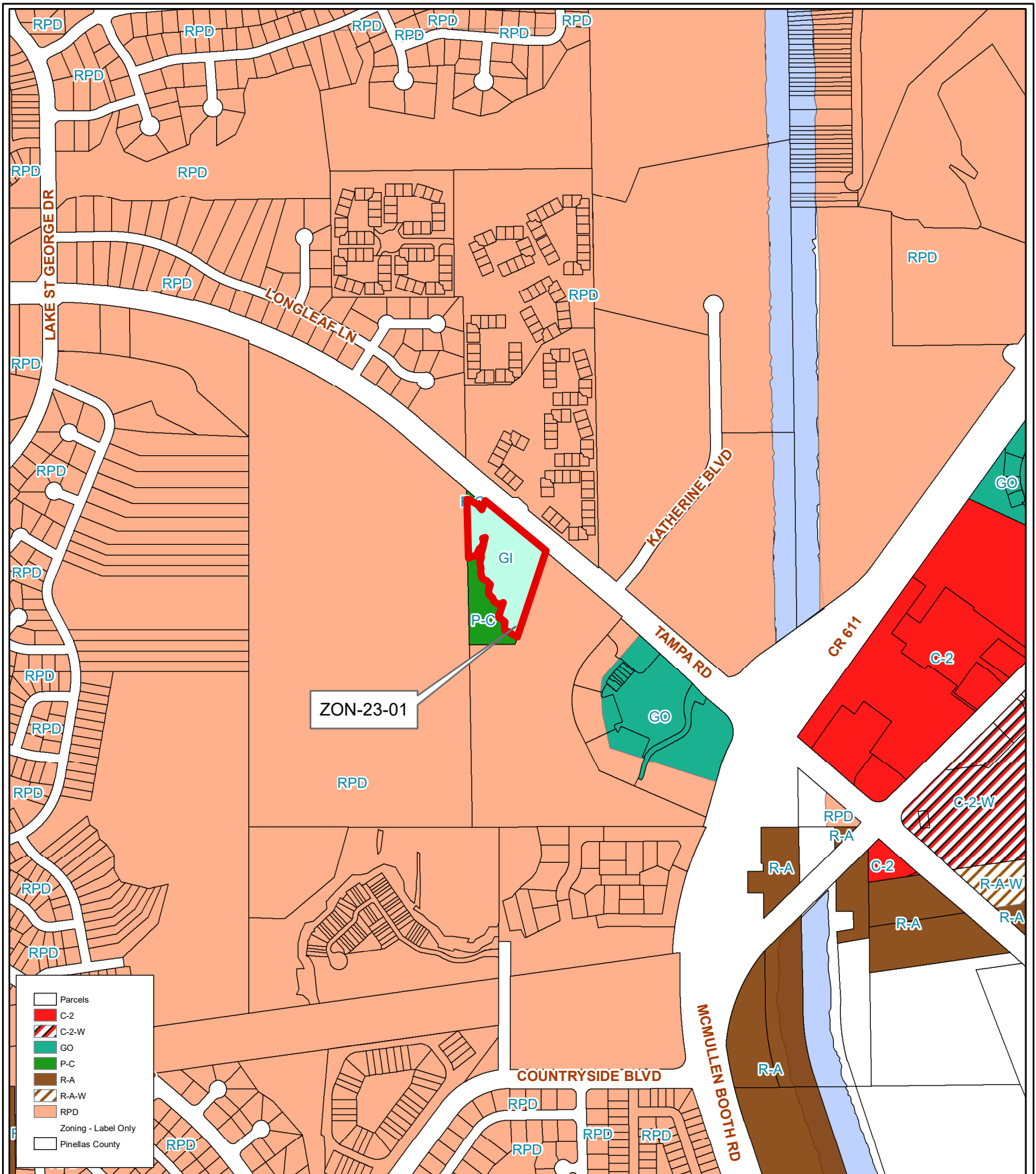

ZON-23-01

- Parcels
- C-2
- C-2-W
- GO
- P-C
- R-A
- R-A-W
- RPD
- Zoning - Label Only
- Pinellas County

ZON-23-01
Proposed Zoning

Zoning
 From: GO, General Office
 To: GI, General Institutional
 Development Agreement allowing up to 23,314 square feet of building area.



Portions of Parcels 08/28/16/47437/000/0010 & 0020
 Prepared by: Housing & Community Development Department NORTH Date: 09/27/2023

1 inch = 0.12 miles



ZON-23-01

Aerial Map

Zoning
From: GO, General Office
To: GI, General Institutional

Development Agreement allowing up to 23,314 square feet of building area.

Portions of Parcels 08/28/16/47437/000/0010 & 0020

Prepared by: Housing & Community Development Department



Date: 09/27/2023



1 inch = 0.12 miles

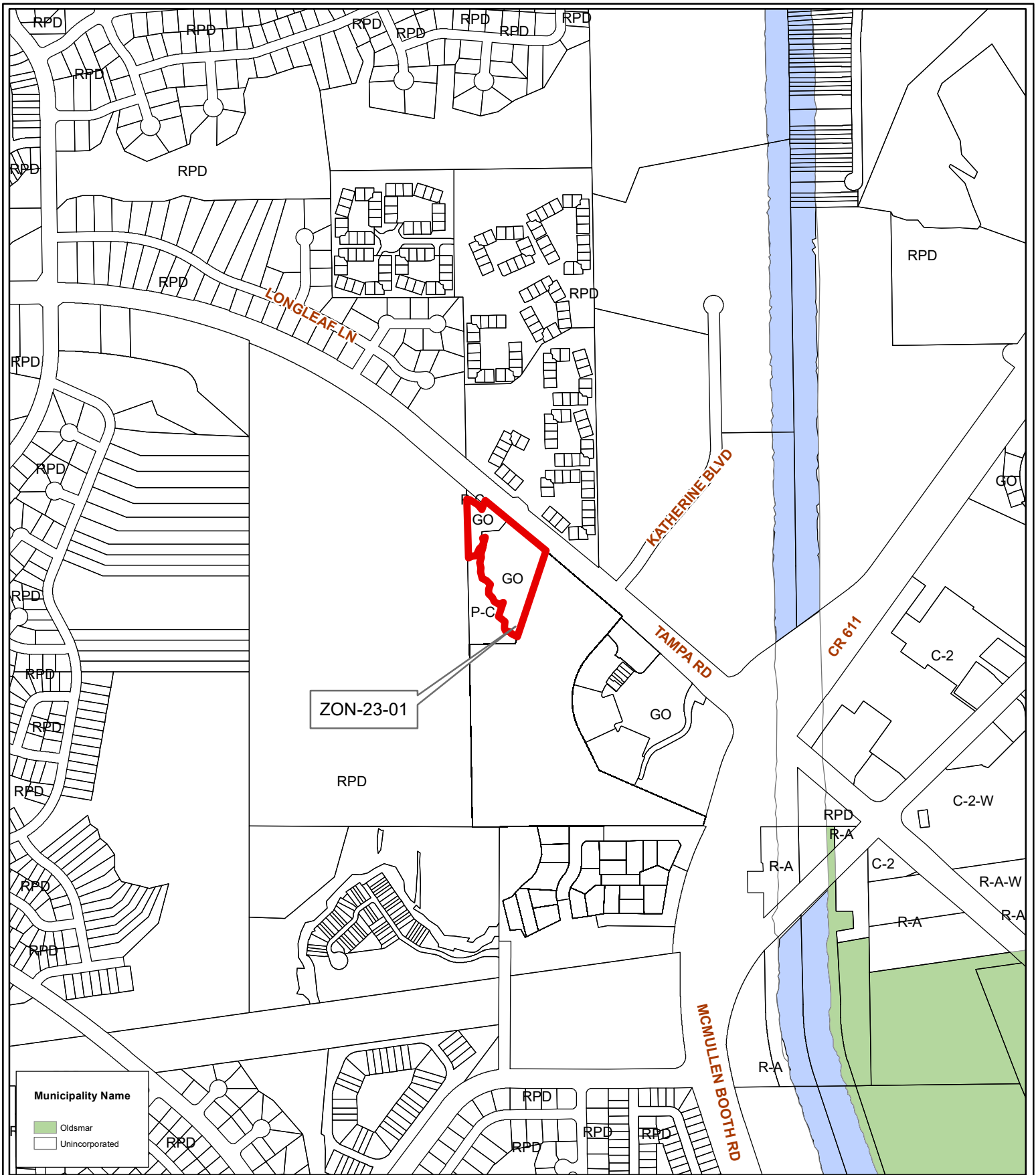

Municipality Name

- Oldsmar
- Unincorporated

**ZON-23-01
Municipal Map**

Zoning

From: GO, General Office
To: GI, General Institutional

Development Agreement allowing up to 23,314 square feet of building area.



Portions of Parcels 08/28/16/47437/000/0010 & 0020

Prepared by: Housing & Community Development Department



Date: 09-27-2023

1 inch = 0.12 miles