

PINELLAS COUNTY
LONG KEY





PUBLIC ACCESS MAPS

PARKING, PUBLIC
LODGING & LAND USE

FY22-23 Long Key
Map: LK Index

John Bishop, Ph.D.
Pinellas County
Coastal Management
Public Works
jbishop@pinellascounty.org
Phone: (727) 464-8766
Updated: 7/16/2021

Legend

-  Map Page
-  Critical
-  Critical Inlet
-  ECL_BufferLK
-  Parcels_ClipLK (1021)

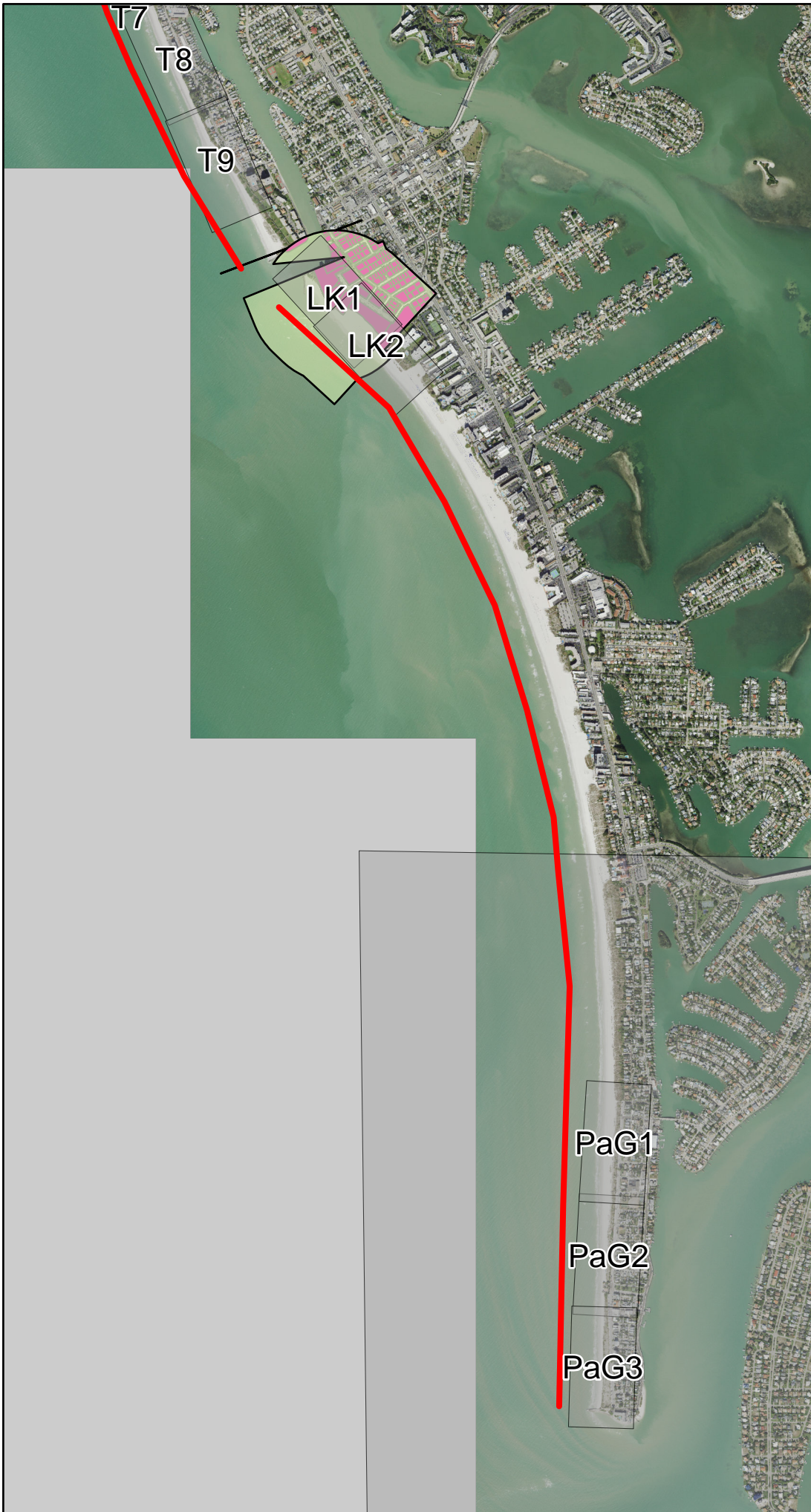

Notes:

Base map = 2020 Aerial Imagery.

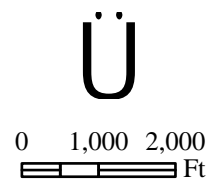

**FY22-23 Long Key
Map: LK 1 of 2**

John Bishop, Ph.D.
Pinellas County
Coastal Management
Public Works
jbishop@pinellascounty.org
Phone: (727) 464-8766
Updated: 7/16/2021

Legend

▲ Monuments

Parking Spaces

● Upham Beach Plaza (154)

Eligibility_Source

Caprice Condo

Upham Beach Plaza

Beach Access

ECL_BufferLK

Parcels_ClipLK (595)

Land_Use

Commercial/Recreational

Other

Access

Public Lodging
Establishments

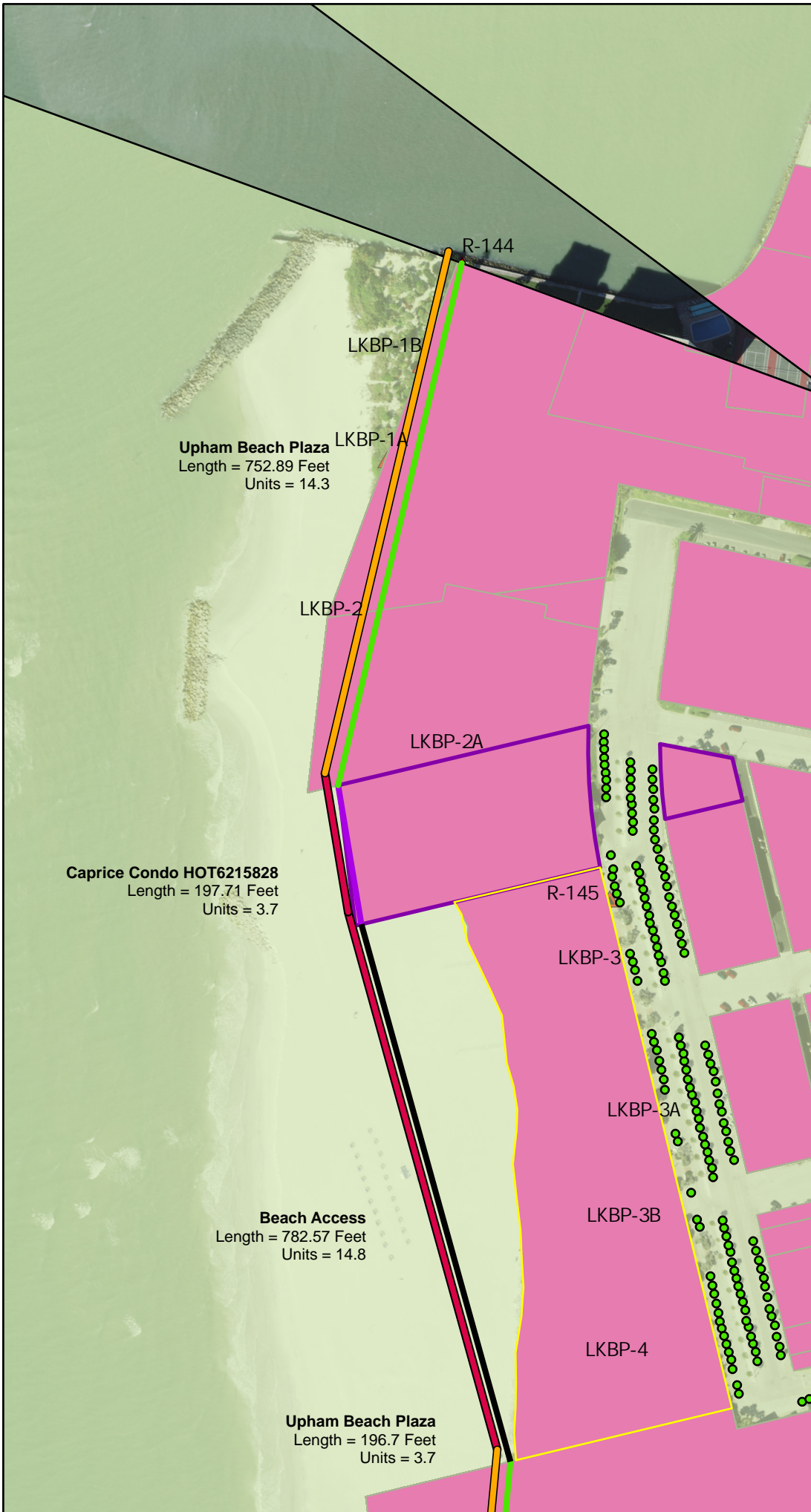

Upham Beach Plaza
Length = 752.89 Feet
Units = 14.3

Caprice Condo HOT6215828
Length = 197.71 Feet
Units = 3.7

Beach Access
Length = 782.57 Feet
Units = 14.8

Upham Beach Plaza
Length = 196.7 Feet
Units = 3.7

Notes:

Base map = 2020 Aerial Imagery.

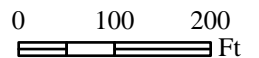

**FY22-23 Long Key
Map: LK 2 of 2**

John Bishop, Ph.D.
Pinellas County
Coastal Management
Public Works
jbishop@pinellascounty.org
Phone: (727) 464-8766
Updated: 7/16/2021

Legend

▲ Monuments

Parking Spaces

● Upham Beach Plaza (139)

Eligibility_Source

Caprice Condo

Upham Beach Plaza

Beach Access

ECL_BufferLK

Parcels_ClipLK (426)

Land_Use

Commercial/Recreational

Other

Access

Public Lodging
Establishments

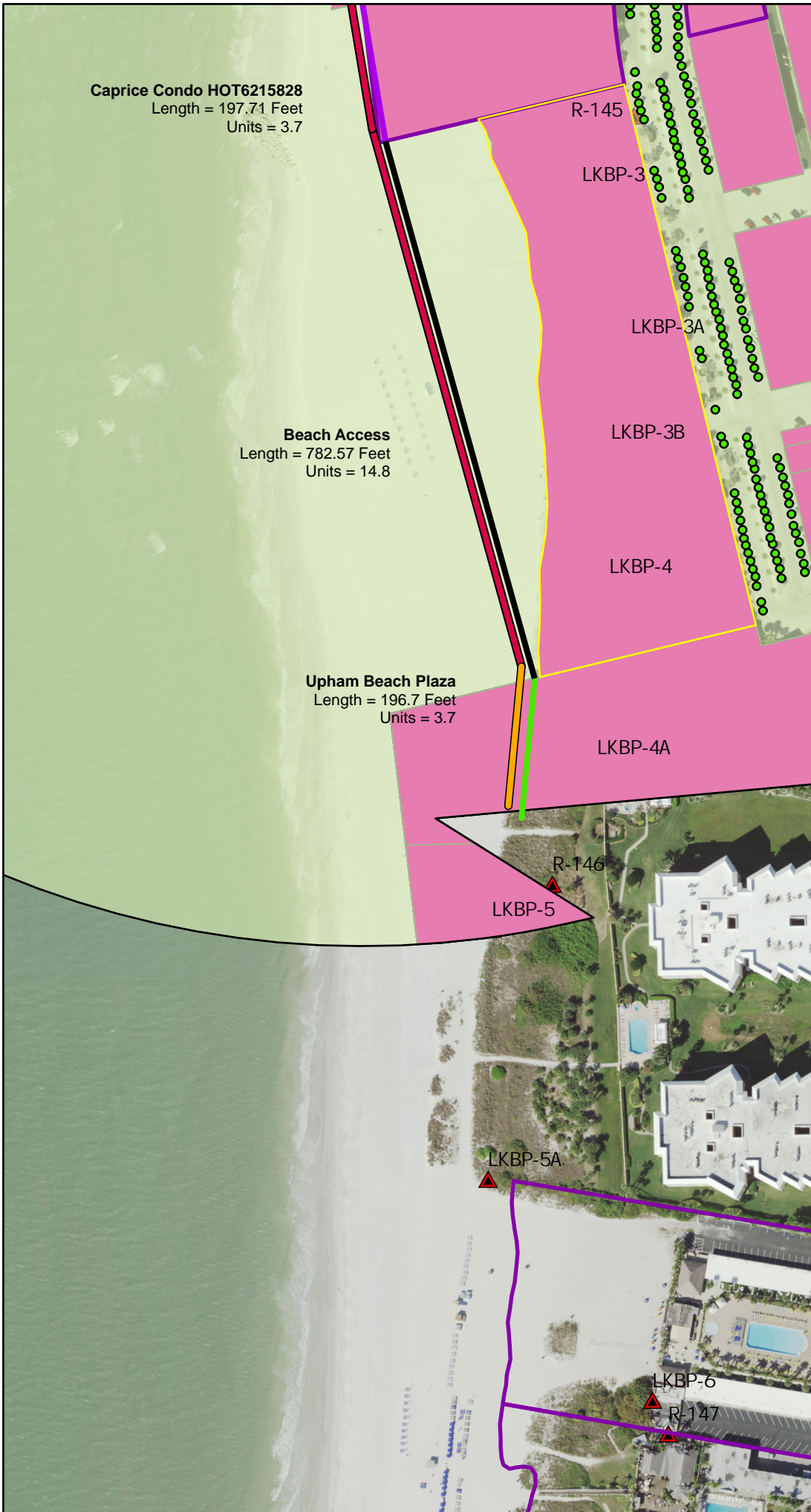

Notes:

Base map = 2020 Aerial Imagery.

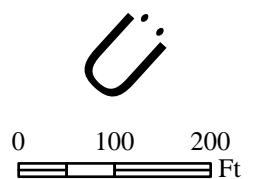

PINELLAS COUNTY
LONG KEY

JUST MARKET VALUE TABLE

Total:

\$343,945,765

PARCELID_D	PARCELID_1	STRAP	PARCELNO
36-31-15-82016-002-0316	36/31/15/82016/002/0316	153136820160020316	15 31 36 82016 002 0316
36-31-15-00000-430-0100	36/31/15/00000/430/0100	153136000004300100	15 31 36 00000 430 0100
36-31-15-88085-000-0120	36/31/15/88085/000/0120	153136880850000120	15 31 36 88085 000 0120
36-31-15-26003-000-0810	36/31/15/26003/000/0810	153136260030000810	15 31 36 26003 000 0810
36-31-15-82016-002-0309	36/31/15/82016/002/0309	153136820160020309	15 31 36 82016 002 0309
36-31-15-88083-000-0070	36/31/15/88083/000/0070	153136880830000070	15 31 36 88083 000 0070
36-31-15-26003-000-0001	36/31/15/26003/000/0001	153136260030000001	15 31 36 26003 000 0001
36-31-15-26003-000-0801	36/31/15/26003/000/0801	153136260030000801	15 31 36 26003 000 0801
36-31-15-82017-003-1040	36/31/15/82017/003/1040	153136820170031040	15 31 36 82017 003 1040
36-31-15-26001-000-0507	36/31/15/26001/000/0507	153136260010000507	15 31 36 26001 000 0507
36-31-15-05976-000-0060	36/31/15/05976/000/0060	153136059760000060	15 31 36 05976 000 0060
36-31-15-34771-000-1102	36/31/15/34771/000/1102	153136347710001102	15 31 36 34771 000 1102
36-31-15-29236-000-0040	36/31/15/29236/000/0040	153136292360000040	15 31 36 29236 000 0040
36-31-15-18027-000-0100	36/31/15/18027/000/0100	153136180270000100	15 31 36 18027 000 0100
36-31-15-26001-000-0803	36/31/15/26001/000/0803	153136260010000803	15 31 36 26001 000 0803
36-31-15-82017-003-4140	36/31/15/82017/003/4140	153136820170034140	15 31 36 82017 003 4140
36-31-15-26003-000-1205	36/31/15/26003/000/1205	153136260030001205	15 31 36 26003 000 1205
36-31-15-34083-001-1040	36/31/15/34083/001/1040	153136340830011040	15 31 36 34083 001 1040
36-31-15-34083-001-3020	36/31/15/34083/001/3020	153136340830013020	15 31 36 34083 001 3020
36-31-15-26003-000-0501	36/31/15/26003/000/0501	153136260030000501	15 31 36 26003 000 0501
36-31-15-05940-001-0170	36/31/15/05940/001/0170	153136059400010170	15 31 36 05940 001 0170
36-31-15-13380-000-2060	36/31/15/13380/000/2060	153136133800002060	15 31 36 13380 000 2060
36-31-15-95232-000-0001	36/31/15/95232/000/0001	153136952320000001	15 31 36 95232 000 0001
36-31-15-85160-000-0803	36/31/15/85160/000/0803	153136851600000803	15 31 36 85160 000 0803
36-31-15-34771-000-0407	36/31/15/34771/000/0407	153136347710000407	15 31 36 34771 000 0407
36-31-15-29578-001-3030	36/31/15/29578/001/3030	153136295780013030	15 31 36 29578 001 3030
36-31-15-82016-002-0220	36/31/15/82016/002/0220	153136820160020220	15 31 36 82016 002 0220
36-31-15-26001-000-0404	36/31/15/26001/000/0404	153136260010000404	15 31 36 26001 000 0404
36-31-15-34771-000-1602	36/31/15/34771/000/1602	153136347710001602	15 31 36 34771 000 1602
36-31-15-85160-000-0504	36/31/15/85160/000/0504	153136851600000504	15 31 36 85160 000 0504
36-31-15-26003-000-0409	36/31/15/26003/000/0409	153136260030000409	15 31 36 26003 000 0409
36-31-15-34771-000-0804	36/31/15/34771/000/0804	153136347710000804	15 31 36 34771 000 0804
36-31-15-13380-000-1010	36/31/15/13380/000/1010	153136133800001010	15 31 36 13380 000 1010
36-31-15-34771-000-1606	36/31/15/34771/000/1606	153136347710001606	15 31 36 34771 000 1606
36-31-15-34771-000-0702	36/31/15/34771/000/0702	153136347710000702	15 31 36 34771 000 0702
36-31-15-26003-000-0910	36/31/15/26003/000/0910	153136260030000910	15 31 36 26003 000 0910
36-31-15-85160-000-0301	36/31/15/85160/000/0301	153136851600000301	15 31 36 85160 000 0301
36-31-15-29578-002-5060	36/31/15/29578/002/5060	153136295780025060	15 31 36 29578 002 5060
36-31-15-26001-000-0802	36/31/15/26001/000/0802	153136260010000802	15 31 36 26001 000 0802
36-31-15-26003-000-0809	36/31/15/26003/000/0809	153136260030000809	15 31 36 26003 000 0809
36-31-15-82016-002-0307	36/31/15/82016/002/0307	153136820160020307	15 31 36 82016 002 0307
36-31-15-26003-000-0404	36/31/15/26003/000/0404	153136260030000404	15 31 36 26003 000 0404
36-31-15-95232-000-0190	36/31/15/95232/000/0190	153136952320000190	15 31 36 95232 000 0190
36-31-15-26001-000-0603	36/31/15/26001/000/0603	153136260010000603	15 31 36 26001 000 0603

36-31-15-88083-000-0330	36/31/15/88083/000/0330	153136880830000330	15	31	36	88083	000	0330
36-31-15-85160-000-0407	36/31/15/85160/000/0407	153136851600000407	15	31	36	85160	000	0407
36-31-15-26003-000-1112	36/31/15/26003/000/1112	153136260030001112	15	31	36	26003	000	1112
36-31-15-05940-001-0190	36/31/15/05940/001/0190	153136059400010190	15	31	36	05940	001	0190
36-31-15-82016-002-0116	36/31/15/82016/002/0116	153136820160020116	15	31	36	82016	002	0116
36-31-15-34776-005-0150	36/31/15/34776/005/0150	153136347760050150	15	31	36	34776	005	0150
36-31-15-77994-043-0050	36/31/15/77994/043/0050	153136779940430050	15	31	36	77994	043	0050
36-31-15-78336-002-0130	36/31/15/78336/002/0130	153136783360020130	15	31	36	78336	002	0130
36-31-15-82016-002-0515	36/31/15/82016/002/0515	153136820160020515	15	31	36	82016	002	0515
36-31-15-26003-000-0302	36/31/15/26003/000/0302	153136260030000302	15	31	36	26003	000	0302
36-31-15-34083-002-2080	36/31/15/34083/002/2080	153136340830022080	15	31	36	34083	002	2080
36-31-15-26003-000-0610	36/31/15/26003/000/0610	153136260030000610	15	31	36	26003	000	0610
36-31-15-78336-005-0070	36/31/15/78336/005/0070	153136783360050070	15	31	36	78336	005	0070
36-31-15-85160-000-0708	36/31/15/85160/000/0708	153136851600000708	15	31	36	85160	000	0708
36-31-15-34771-000-1408	36/31/15/34771/000/1408	153136347710001408	15	31	36	34771	000	1408
36-31-15-88083-000-0100	36/31/15/88083/000/0100	153136880830000100	15	31	36	88083	000	0100
36-31-15-34771-000-0206	36/31/15/34771/000/0206	153136347710000206	15	31	36	34771	000	0206
36-31-15-26003-000-0709	36/31/15/26003/000/0709	153136260030000709	15	31	36	26003	000	0709
36-31-15-13380-000-5040	36/31/15/13380/000/5040	153136133800005040	15	31	36	13380	000	5040
36-31-15-85160-000-0402	36/31/15/85160/000/0402	153136851600000402	15	31	36	85160	000	0402
36-31-15-13380-000-1050	36/31/15/13380/000/1050	153136133800001050	15	31	36	13380	000	1050
36-31-15-26003-000-0703	36/31/15/26003/000/0703	153136260030000703	15	31	36	26003	000	0703
36-31-15-95232-000-0160	36/31/15/95232/000/0160	153136952320000160	15	31	36	95232	000	0160
36-31-15-34771-000-0808	36/31/15/34771/000/0808	153136347710000808	15	31	36	34771	000	0808
36-31-15-34771-000-1006	36/31/15/34771/000/1006	153136347710001006	15	31	36	34771	000	1006
36-31-15-82016-002-0218	36/31/15/82016/002/0218	153136820160020218	15	31	36	82016	002	0218
36-31-15-82017-003-1120	36/31/15/82017/003/1120	153136820170031120	15	31	36	82017	003	1120
36-31-15-88083-000-0250	36/31/15/88083/000/0250	153136880830000250	15	31	36	88083	000	0250
36-31-15-79353-000-0030	36/31/15/79353/000/0030	153136793530000030	15	31	36	79353	000	0030
36-31-15-88083-000-0050	36/31/15/88083/000/0050	153136880830000050	15	31	36	88083	000	0050
36-31-15-29578-002-6050	36/31/15/29578/002/6050	153136295780026050	15	31	36	29578	002	6050
36-31-15-26001-000-0806	36/31/15/26001/000/0806	153136260010000806	15	31	36	26001	000	0806
36-31-15-26003-000-1106	36/31/15/26003/000/1106	153136260030001106	15	31	36	26003	000	1106
36-31-15-34771-000-0602	36/31/15/34771/000/0602	153136347710000602	15	31	36	34771	000	0602
36-31-15-88083-000-0010	36/31/15/88083/000/0010	153136880830000010	15	31	36	88083	000	0010
36-31-15-34083-001-2010	36/31/15/34083/001/2010	153136340830012010	15	31	36	34083	001	2010
36-31-15-77994-044-0010	36/31/15/77994/044/0010	153136779940440010	15	31	36	77994	044	0010
36-31-15-26003-000-0401	36/31/15/26003/000/0401	153136260030000401	15	31	36	26003	000	0401
36-31-15-34771-000-1503	36/31/15/34771/000/1503	153136347710001503	15	31	36	34771	000	1503
36-31-15-34771-000-0508	36/31/15/34771/000/0508	153136347710000508	15	31	36	34771	000	0508
36-31-15-34771-000-1206	36/31/15/34771/000/1206	153136347710001206	15	31	36	34771	000	1206
36-31-15-34083-002-3090	36/31/15/34083/002/3090	153136340830023090	15	31	36	34083	002	3090
36-31-15-17525-000-0010	36/31/15/17525/000/0010	153136175250000010	15	31	36	17525	000	0010
36-31-15-77994-057-0070	36/31/15/77994/057/0070	153136779940570070	15	31	36	77994	057	0070
36-31-15-26003-000-0410	36/31/15/26003/000/0410	153136260030000410	15	31	36	26003	000	0410
36-31-15-26001-000-0407	36/31/15/26001/000/0407	153136260010000407	15	31	36	26001	000	0407
36-31-15-82017-003-4120	36/31/15/82017/003/4120	153136820170034120	15	31	36	82017	003	4120

36-31-15-13380-000-5070	36/31/15/13380/000/5070	153136133800005070	15 31 36 13380 000 5070
36-31-15-95232-000-0140	36/31/15/95232/000/0140	153136952320000140	15 31 36 95232 000 0140
36-31-15-26001-000-0201	36/31/15/26001/000/0201	153136260010000201	15 31 36 26001 000 0201
36-31-15-34771-000-1101	36/31/15/34771/000/1101	153136347710001101	15 31 36 34771 000 1101
36-31-15-82017-003-5200	36/31/15/82017/003/5200	153136820170035200	15 31 36 82017 003 5200
36-31-15-02511-000-0030	36/31/15/02511/000/0030	153136025110000030	15 31 36 02511 000 0030
36-31-15-13380-000-4050	36/31/15/13380/000/4050	153136133800004050	15 31 36 13380 000 4050
36-31-15-29578-002-7060	36/31/15/29578/002/7060	153136295780027060	15 31 36 29578 002 7060
36-31-15-34771-000-0700	36/31/15/34771/000/0700	153136347710000700	15 31 36 34771 000 0700
36-31-15-05940-002-0230	36/31/15/05940/002/0230	153136059400020230	15 31 36 05940 002 0230
36-31-15-13380-000-5020	36/31/15/13380/000/5020	153136133800005020	15 31 36 13380 000 5020
36-31-15-82016-002-0306	36/31/15/82016/002/0306	153136820160020306	15 31 36 82016 002 0306
36-31-15-26003-000-0407	36/31/15/26003/000/0407	153136260030000407	15 31 36 26003 000 0407
36-31-15-85160-000-0202	36/31/15/85160/000/0202	153136851600000202	15 31 36 85160 000 0202
36-31-15-82016-002-0320	36/31/15/82016/002/0320	153136820160020320	15 31 36 82016 002 0320
36-31-15-13380-000-0001	36/31/15/13380/000/0001	153136133800000001	15 31 36 13380 000 0001
36-31-15-26003-000-1111	36/31/15/26003/000/1111	153136260030001111	15 31 36 26003 000 1111
36-31-15-85160-000-0304	36/31/15/85160/000/0304	153136851600000304	15 31 36 85160 000 0304
36-31-15-05940-002-0180	36/31/15/05940/002/0180	153136059400020180	15 31 36 05940 002 0180
36-31-15-82016-002-0417	36/31/15/82016/002/0417	153136820160020417	15 31 36 82016 002 0417
36-31-15-13380-000-2020	36/31/15/13380/000/2020	153136133800002020	15 31 36 13380 000 2020
36-31-15-82017-003-3190	36/31/15/82017/003/3190	153136820170033190	15 31 36 82017 003 3190
36-31-15-78336-002-0300	36/31/15/78336/002/0300	153136783360020300	15 31 36 78336 002 0300
36-31-15-85160-000-0603	36/31/15/85160/000/0603	153136851600000603	15 31 36 85160 000 0603
36-31-15-85160-000-0908	36/31/15/85160/000/0908	153136851600000908	15 31 36 85160 000 0908
36-31-15-34771-000-1002	36/31/15/34771/000/1002	153136347710001002	15 31 36 34771 000 1002
36-31-15-82017-003-3170	36/31/15/82017/003/3170	153136820170033170	15 31 36 82017 003 3170
36-31-15-78336-004-0130	36/31/15/78336/004/0130	153136783360040130	15 31 36 78336 004 0130
36-31-15-34771-000-0305	36/31/15/34771/000/0305	153136347710000305	15 31 36 34771 000 0305
36-31-15-34771-000-1105	36/31/15/34771/000/1105	153136347710001105	15 31 36 34771 000 1105
36-31-15-02511-000-0010	36/31/15/02511/000/0010	153136025110000010	15 31 36 02511 000 0010
36-31-15-34771-000-1202	36/31/15/34771/000/1202	153136347710001202	15 31 36 34771 000 1202
36-31-15-05940-003-0260	36/31/15/05940/003/0260	153136059400030260	15 31 36 05940 003 0260
36-31-15-82016-002-0506	36/31/15/82016/002/0506	153136820160020506	15 31 36 82016 002 0506
36-31-15-88083-000-0170	36/31/15/88083/000/0170	153136880830000170	15 31 36 88083 000 0170
36-31-15-65169-000-0110	36/31/15/65169/000/0110	153136651690000110	15 31 36 65169 000 0110
36-31-15-60129-000-0100	36/31/15/60129/000/0100	153136601290000100	15 31 36 60129 000 0100
36-31-15-34771-000-1706	36/31/15/34771/000/1706	153136347710001706	15 31 36 34771 000 1706
36-31-15-26003-000-0802	36/31/15/26003/000/0802	153136260030000802	15 31 36 26003 000 0802
36-31-15-77994-045-0100	36/31/15/77994/045/0100	153136779940450100	15 31 36 77994 045 0100
36-31-15-88083-000-0220	36/31/15/88083/000/0220	153136880830000220	15 31 36 88083 000 0220
36-31-15-26003-000-0508	36/31/15/26003/000/0508	153136260030000508	15 31 36 26003 000 0508
36-31-15-82016-002-0211	36/31/15/82016/002/0211	153136820160020211	15 31 36 82016 002 0211
36-31-15-85160-000-0902	36/31/15/85160/000/0902	153136851600000902	15 31 36 85160 000 0902
36-31-15-13380-000-4070	36/31/15/13380/000/4070	153136133800004070	15 31 36 13380 000 4070
36-31-15-26003-000-0902	36/31/15/26003/000/0902	153136260030000902	15 31 36 26003 000 0902
36-31-15-02511-000-0080	36/31/15/02511/000/0080	153136025110000080	15 31 36 02511 000 0080

36-31-15-82017-003-1210	36/31/15/82017/003/1210	153136820170031210	15	31	36	82017	003	1210
36-31-15-34771-000-1900	36/31/15/34771/000/1900	153136347710001900	15	31	36	34771	000	1900
36-31-15-82017-003-1200	36/31/15/82017/003/1200	153136820170031200	15	31	36	82017	003	1200
36-31-15-18027-000-0040	36/31/15/18027/000/0040	153136180270000040	15	31	36	18027	000	0040
36-31-15-82016-002-0409	36/31/15/82016/002/0409	153136820160020409	15	31	36	82016	002	0409
36-31-15-34083-002-1080	36/31/15/34083/002/1080	153136340830021080	15	31	36	34083	002	1080
36-31-15-88083-000-0180	36/31/15/88083/000/0180	153136880830000180	15	31	36	88083	000	0180
36-31-15-34771-000-1004	36/31/15/34771/000/1004	153136347710001004	15	31	36	34771	000	1004
36-31-15-95232-000-0170	36/31/15/95232/000/0170	153136952320000170	15	31	36	95232	000	0170
36-31-15-13560-000-0060	36/31/15/13560/000/0060	153136135600000060	15	31	36	13560	000	0060
36-31-15-00000-310-0700	36/31/15/00000/310/0700	153136000003100700	15	31	36	00000	310	0700
36-31-15-26003-000-1212	36/31/15/26003/000/1212	153136260030001212	15	31	36	26003	000	1212
36-31-15-82016-002-0102	36/31/15/82016/002/0102	153136820160020102	15	31	36	82016	002	0102
36-31-15-26003-000-0903	36/31/15/26003/000/0903	153136260030000903	15	31	36	26003	000	0903
36-31-15-34771-000-0604	36/31/15/34771/000/0604	153136347710000604	15	31	36	34771	000	0604
36-31-15-85160-000-0608	36/31/15/85160/000/0608	153136851600000608	15	31	36	85160	000	0608
36-31-15-60129-000-0040	36/31/15/60129/000/0040	153136601290000040	15	31	36	60129	000	0040
36-31-15-34771-000-0203	36/31/15/34771/000/0203	153136347710000203	15	31	36	34771	000	0203
36-31-15-26003-000-0512	36/31/15/26003/000/0512	153136260030000512	15	31	36	26003	000	0512
36-31-15-17525-000-0100	36/31/15/17525/000/0100	153136175250000100	15	31	36	17525	000	0100
36-31-15-78336-004-0060	36/31/15/78336/004/0060	153136783360040060	15	31	36	78336	004	0060
36-31-15-26003-001-0040	36/31/15/26003/001/0040	153136260030010040	15	31	36	26003	001	0040
36-31-15-26003-000-1006	36/31/15/26003/000/1006	153136260030001006	15	31	36	26003	000	1006
36-31-15-29578-002-5030	36/31/15/29578/002/5030	153136295780025030	15	31	36	29578	002	5030
36-31-15-88083-000-0340	36/31/15/88083/000/0340	153136880830000340	15	31	36	88083	000	0340
36-31-15-05940-001-0180	36/31/15/05940/001/0180	153136059400010180	15	31	36	05940	001	0180
36-31-15-85160-000-0208	36/31/15/85160/000/0208	153136851600000208	15	31	36	85160	000	0208
36-31-15-26003-000-1005	36/31/15/26003/000/1005	153136260030001005	15	31	36	26003	000	1005
36-31-15-34083-001-3040	36/31/15/34083/001/3040	153136340830013040	15	31	36	34083	001	3040
36-31-15-26001-000-0204	36/31/15/26001/000/0204	153136260010000204	15	31	36	26001	000	0204
36-31-15-82016-002-0509	36/31/15/82016/002/0509	153136820160020509	15	31	36	82016	002	0509
36-31-15-82017-003-1050	36/31/15/82017/003/1050	153136820170031050	15	31	36	82017	003	1050
36-31-15-26001-000-0907	36/31/15/26001/000/0907	153136260010000907	15	31	36	26001	000	0907
36-31-15-26001-000-0901	36/31/15/26001/000/0901	153136260010000901	15	31	36	26001	000	0901
36-31-15-02511-000-0070	36/31/15/02511/000/0070	153136025110000070	15	31	36	02511	000	0070
36-31-15-85160-000-0408	36/31/15/85160/000/0408	153136851600000408	15	31	36	85160	000	0408
36-31-15-13380-000-3040	36/31/15/13380/000/3040	153136133800003040	15	31	36	13380	000	3040
36-31-15-26003-000-0705	36/31/15/26003/000/0705	153136260030000705	15	31	36	26003	000	0705
36-31-15-77994-045-0110	36/31/15/77994/045/0110	153136779940450110	15	31	36	77994	045	0110
36-31-15-82016-002-0304	36/31/15/82016/002/0304	153136820160020304	15	31	36	82016	002	0304
36-31-15-82017-003-4060	36/31/15/82017/003/4060	153136820170034060	15	31	36	82017	003	4060
36-31-15-82017-003-3160	36/31/15/82017/003/3160	153136820170033160	15	31	36	82017	003	3160
36-31-15-88085-000-0020	36/31/15/88085/000/0020	153136880850000020	15	31	36	88085	000	0020
36-31-15-29578-002-5020	36/31/15/29578/002/5020	153136295780025020	15	31	36	29578	002	5020
36-31-15-26003-000-0206	36/31/15/26003/000/0206	153136260030000206	15	31	36	26003	000	0206
36-31-15-82017-000-0001	36/31/15/82017/000/0001	153136820170000001	15	31	36	82017	000	0001
36-31-15-29578-001-4080	36/31/15/29578/001/4080	153136295780014080	15	31	36	29578	001	4080

36-31-15-26003-001-0030	36/31/15/26003/001/0030	153136260030010030	15 31 36 26003 001 0030
36-31-15-26003-000-1010	36/31/15/26003/000/1010	153136260030001010	15 31 36 26003 000 1010
36-31-15-82016-002-0505	36/31/15/82016/002/0505	153136820160020505	15 31 36 82016 002 0505
36-31-15-29578-002-6060	36/31/15/29578/002/6060	153136295780026060	15 31 36 29578 002 6060
36-31-15-82016-002-0210	36/31/15/82016/002/0210	153136820160020210	15 31 36 82016 002 0210
36-31-15-82017-003-1110	36/31/15/82017/003/1110	153136820170031110	15 31 36 82017 003 1110
36-31-15-34771-000-0606	36/31/15/34771/000/0606	153136347710000606	15 31 36 34771 000 0606
36-31-15-88083-000-0380	36/31/15/88083/000/0380	153136880830000380	15 31 36 88083 000 0380
36-31-15-26003-000-0412	36/31/15/26003/000/0412	153136260030000412	15 31 36 26003 000 0412
36-31-15-82017-003-1140	36/31/15/82017/003/1140	153136820170031140	15 31 36 82017 003 1140
36-31-15-13560-000-0040	36/31/15/13560/000/0040	153136135600000040	15 31 36 13560 000 0040
36-31-15-85160-000-0801	36/31/15/85160/000/0801	153136851600000801	15 31 36 85160 000 0801
36-31-15-26003-000-0212	36/31/15/26003/000/0212	153136260030000212	15 31 36 26003 000 0212
36-31-15-77994-057-0020	36/31/15/77994/057/0020	153136779940570020	15 31 36 77994 057 0020
36-31-15-82017-003-4100	36/31/15/82017/003/4100	153136820170034100	15 31 36 82017 003 4100
36-31-15-65169-000-0010	36/31/15/65169/000/0010	153136651690000010	15 31 36 65169 000 0010
36-31-15-82017-003-1160	36/31/15/82017/003/1160	153136820170031160	15 31 36 82017 003 1160
36-31-15-82016-002-0510	36/31/15/82016/002/0510	153136820160020510	15 31 36 82016 002 0510
36-31-15-34771-000-1501	36/31/15/34771/000/1501	153136347710001501	15 31 36 34771 000 1501
36-31-15-26003-001-0020	36/31/15/26003/001/0020	153136260030010020	15 31 36 26003 001 0020
36-31-15-85160-000-0307	36/31/15/85160/000/0307	153136851600000307	15 31 36 85160 000 0307
36-31-15-34771-000-0107	36/31/15/34771/000/0107	153136347710000107	15 31 36 34771 000 0107
36-31-15-95232-000-0090	36/31/15/95232/000/0090	153136952320000090	15 31 36 95232 000 0090
36-31-15-05940-003-0240	36/31/15/05940/003/0240	153136059400030240	15 31 36 05940 003 0240
36-31-15-05940-002-0020	36/31/15/05940/002/0020	153136059400020020	15 31 36 05940 002 0020
36-31-15-82017-003-5040	36/31/15/82017/003/5040	153136820170035040	15 31 36 82017 003 5040
36-31-15-82017-003-4200	36/31/15/82017/003/4200	153136820170034200	15 31 36 82017 003 4200
36-31-15-05940-002-0220	36/31/15/05940/002/0220	153136059400020220	15 31 36 05940 002 0220
36-31-15-26003-000-0807	36/31/15/26003/000/0807	153136260030000807	15 31 36 26003 000 0807
36-31-15-85160-000-0303	36/31/15/85160/000/0303	153136851600000303	15 31 36 85160 000 0303
36-31-15-18027-000-0030	36/31/15/18027/000/0030	153136180270000030	15 31 36 18027 000 0030
36-31-15-26001-000-0403	36/31/15/26001/000/0403	153136260010000403	15 31 36 26001 000 0403
36-31-15-77994-057-0110	36/31/15/77994/057/0110	153136779940570110	15 31 36 77994 057 0110
36-31-15-60129-000-0010	36/31/15/60129/000/0010	153136601290000010	15 31 36 60129 000 0010
36-31-15-05940-002-0240	36/31/15/05940/002/0240	153136059400020240	15 31 36 05940 002 0240
36-31-15-26003-000-1011	36/31/15/26003/000/1011	153136260030001011	15 31 36 26003 000 1011
36-31-15-34771-000-0302	36/31/15/34771/000/0302	153136347710000302	15 31 36 34771 000 0302
36-31-15-88083-000-0210	36/31/15/88083/000/0210	153136880830000210	15 31 36 88083 000 0210
36-31-15-77994-044-0080	36/31/15/77994/044/0080	153136779940440080	15 31 36 77994 044 0080
36-31-15-82017-003-3200	36/31/15/82017/003/3200	153136820170033200	15 31 36 82017 003 3200
36-31-15-82017-003-2030	36/31/15/82017/003/2030	153136820170032030	15 31 36 82017 003 2030
36-31-15-26001-000-0104	36/31/15/26001/000/0104	153136260010000104	15 31 36 26001 000 0104
36-31-15-82017-003-2070	36/31/15/82017/003/2070	153136820170032070	15 31 36 82017 003 2070
36-31-15-26003-000-0708	36/31/15/26003/000/0708	153136260030000708	15 31 36 26003 000 0708
36-31-15-82017-003-3090	36/31/15/82017/003/3090	153136820170033090	15 31 36 82017 003 3090
36-31-15-82016-002-0318	36/31/15/82016/002/0318	153136820160020318	15 31 36 82016 002 0318
36-31-15-60129-000-0020	36/31/15/60129/000/0020	153136601290000020	15 31 36 60129 000 0020

36-31-15-26001-000-0502	36/31/15/26001/000/0502	153136260010000502	15 31 36 26001 000 0502
36-31-15-34083-002-1070	36/31/15/34083/002/1070	153136340830021070	15 31 36 34083 002 1070
36-31-15-88083-000-0150	36/31/15/88083/000/0150	153136880830000150	15 31 36 88083 000 0150
36-31-15-13560-000-0030	36/31/15/13560/000/0030	153136135600000030	15 31 36 13560 000 0030
36-31-15-82016-000-0001	36/31/15/82016/000/0001	153136820160000001	15 31 36 82016 000 0001
36-31-15-13560-000-0080	36/31/15/13560/000/0080	153136135600000080	15 31 36 13560 000 0080
36-31-15-13380-000-3010	36/31/15/13380/000/3010	153136133800003010	15 31 36 13380 000 3010
36-31-15-29578-001-4070	36/31/15/29578/001/4070	153136295780014070	15 31 36 29578 001 4070
36-31-15-34771-000-0906	36/31/15/34771/000/0906	153136347710000906	15 31 36 34771 000 0906
36-31-15-82016-002-0118	36/31/15/82016/002/0118	153136820160020118	15 31 36 82016 002 0118
36-31-15-78336-004-0020	36/31/15/78336/004/0020	153136783360040020	15 31 36 78336 004 0020
36-31-15-85160-000-0204	36/31/15/85160/000/0204	153136851600000204	15 31 36 85160 000 0204
36-31-15-65169-000-0120	36/31/15/65169/000/0120	153136651690000120	15 31 36 65169 000 0120
36-31-15-13380-000-2070	36/31/15/13380/000/2070	153136133800002070	15 31 36 13380 000 2070
36-31-15-26003-000-0312	36/31/15/26003/000/0312	153136260030000312	15 31 36 26003 000 0312
36-31-15-34771-000-1402	36/31/15/34771/000/1402	153136347710001402	15 31 36 34771 000 1402
36-31-15-29236-000-0001	36/31/15/29236/000/0001	153136292360000001	15 31 36 29236 000 0001
36-31-15-34771-000-1103	36/31/15/34771/000/1103	153136347710001103	15 31 36 34771 000 1103
36-31-15-85160-000-0808	36/31/15/85160/000/0808	153136851600000808	15 31 36 85160 000 0808
36-31-15-77994-043-0060	36/31/15/77994/043/0060	153136779940430060	15 31 36 77994 043 0060
36-31-15-85160-000-0705	36/31/15/85160/000/0705	153136851600000705	15 31 36 85160 000 0705
36-31-15-26001-000-0107	36/31/15/26001/000/0107	153136260010000107	15 31 36 26001 000 0107
36-31-15-26003-000-0506	36/31/15/26003/000/0506	153136260030000506	15 31 36 26003 000 0506
36-31-15-85160-000-0506	36/31/15/85160/000/0506	153136851600000506	15 31 36 85160 000 0506
36-31-15-77994-057-0150	36/31/15/77994/057/0150	153136779940570150	15 31 36 77994 057 0150
36-31-15-26003-000-0507	36/31/15/26003/000/0507	153136260030000507	15 31 36 26003 000 0507
36-31-15-29578-001-4060	36/31/15/29578/001/4060	153136295780014060	15 31 36 29578 001 4060
36-31-15-29578-001-1020	36/31/15/29578/001/1020	153136295780011020	15 31 36 29578 001 1020
36-31-15-65169-000-0060	36/31/15/65169/000/0060	153136651690000060	15 31 36 65169 000 0060
36-31-15-78336-004-0280	36/31/15/78336/004/0280	153136783360040280	15 31 36 78336 004 0280
36-31-15-34771-000-1505	36/31/15/34771/000/1505	153136347710001505	15 31 36 34771 000 1505
36-31-15-05931-000-0090	36/31/15/05931/000/0090	153136059310000090	15 31 36 05931 000 0090
36-31-15-82016-002-0507	36/31/15/82016/002/0507	153136820160020507	15 31 36 82016 002 0507
36-31-15-26001-000-1006	36/31/15/26001/000/1006	153136260010001006	15 31 36 26001 000 1006
36-31-15-77994-044-0050	36/31/15/77994/044/0050	153136779940440050	15 31 36 77994 044 0050
36-31-15-18027-000-0060	36/31/15/18027/000/0060	153136180270000060	15 31 36 18027 000 0060
36-31-15-34771-000-0902	36/31/15/34771/000/0902	153136347710000902	15 31 36 34771 000 0902
36-31-15-34771-000-0601	36/31/15/34771/000/0601	153136347710000601	15 31 36 34771 000 0601
36-31-15-85160-000-0308	36/31/15/85160/000/0308	153136851600000308	15 31 36 85160 000 0308
36-31-15-78336-003-0010	36/31/15/78336/003/0010	153136783360030010	15 31 36 78336 003 0010
36-31-15-82017-003-1020	36/31/15/82017/003/1020	153136820170031020	15 31 36 82017 003 1020
36-31-15-34771-000-0701	36/31/15/34771/000/0701	153136347710000701	15 31 36 34771 000 0701
36-31-15-88083-000-0310	36/31/15/88083/000/0310	153136880830000310	15 31 36 88083 000 0310
36-31-15-02511-000-0090	36/31/15/02511/000/0090	153136025110000090	15 31 36 02511 000 0090
36-31-15-77994-044-0141	36/31/15/77994/044/0141	153136779940440141	15 31 36 77994 044 0141
36-31-15-77994-045-0130	36/31/15/77994/045/0130	153136779940450130	15 31 36 77994 045 0130
36-31-15-82016-002-0221	36/31/15/82016/002/0221	153136820160020221	15 31 36 82016 002 0221

36-31-15-13380-000-3030	36/31/15/13380/000/3030	153136133800003030	15 31 36 13380 000 3030
36-31-15-34771-000-0904	36/31/15/34771/000/0904	153136347710000904	15 31 36 34771 000 0904
36-31-15-34771-000-0704	36/31/15/34771/000/0704	153136347710000704	15 31 36 34771 000 0704
36-31-15-26003-000-0311	36/31/15/26003/000/0311	153136260030000311	15 31 36 26003 000 0311
36-31-15-29578-000-0001	36/31/15/29578/000/0001	153136295780000001	15 31 36 29578 000 0001
36-31-15-26003-001-0010	36/31/15/26003/001/0010	153136260030010010	15 31 36 26003 001 0010
36-31-15-82017-003-2180	36/31/15/82017/003/2180	153136820170032180	15 31 36 82017 003 2180
36-31-15-26003-000-0203	36/31/15/26003/000/0203	153136260030000203	15 31 36 26003 000 0203
36-31-15-29578-001-1080	36/31/15/29578/001/1080	153136295780011080	15 31 36 29578 001 1080
36-31-15-13380-000-4010	36/31/15/13380/000/4010	153136133800004010	15 31 36 13380 000 4010
36-31-15-85160-000-0806	36/31/15/85160/000/0806	153136851600000806	15 31 36 85160 000 0806
36-31-15-82016-002-0321	36/31/15/82016/002/0321	153136820160020321	15 31 36 82016 002 0321
36-31-15-34771-000-1205	36/31/15/34771/000/1205	153136347710001205	15 31 36 34771 000 1205
36-31-15-11664-000-0050	36/31/15/11664/000/0050	153136116640000050	15 31 36 11664 000 0050
36-31-15-26001-000-0405	36/31/15/26001/000/0405	153136260010000405	15 31 36 26001 000 0405
36-31-15-26001-000-1004	36/31/15/26001/000/1004	153136260010001004	15 31 36 26001 000 1004
36-31-15-88083-000-0001	36/31/15/88083/000/0001	153136880830000001	15 31 36 88083 000 0001
36-31-15-82017-003-4170	36/31/15/82017/003/4170	153136820170034170	15 31 36 82017 003 4170
36-31-15-34771-000-0201	36/31/15/34771/000/0201	153136347710000201	15 31 36 34771 000 0201
36-31-15-82016-002-0308	36/31/15/82016/002/0308	153136820160020308	15 31 36 82016 002 0308
36-31-15-26003-000-0403	36/31/15/26003/000/0403	153136260030000403	15 31 36 26003 000 0403
36-31-15-82016-002-0416	36/31/15/82016/002/0416	153136820160020416	15 31 36 82016 002 0416
36-31-15-34771-000-0103	36/31/15/34771/000/0103	153136347710000103	15 31 36 34771 000 0103
36-31-15-93896-000-0100	36/31/15/93896/000/0100	153136938960000100	15 31 36 93896 000 0100
36-31-15-13560-000-0090	36/31/15/13560/000/0090	153136135600000090	15 31 36 13560 000 0090
36-31-15-26003-001-0080	36/31/15/26003/001/0080	153136260030010080	15 31 36 26003 001 0080
36-31-15-85160-000-0502	36/31/15/85160/000/0502	153136851600000502	15 31 36 85160 000 0502
36-31-15-88083-000-0030	36/31/15/88083/000/0030	153136880830000030	15 31 36 88083 000 0030
36-31-15-34771-000-0907	36/31/15/34771/000/0907	153136347710000907	15 31 36 34771 000 0907
36-31-15-78336-003-0270	36/31/15/78336/003/0270	153136783360030270	15 31 36 78336 003 0270
36-31-15-26001-000-0801	36/31/15/26001/000/0801	153136260010000801	15 31 36 26001 000 0801
36-31-15-82017-003-5090	36/31/15/82017/003/5090	153136820170035090	15 31 36 82017 003 5090
36-31-15-82017-003-2100	36/31/15/82017/003/2100	153136820170032100	15 31 36 82017 003 2100
36-31-15-34771-000-0105	36/31/15/34771/000/0105	153136347710000105	15 31 36 34771 000 0105
36-31-15-85160-000-0601	36/31/15/85160/000/0601	153136851600000601	15 31 36 85160 000 0601
36-31-15-26003-000-1211	36/31/15/26003/000/1211	153136260030001211	15 31 36 26003 000 1211
36-31-15-93896-000-0050	36/31/15/93896/000/0050	153136938960000050	15 31 36 93896 000 0050
36-31-15-85160-000-0404	36/31/15/85160/000/0404	153136851600000404	15 31 36 85160 000 0404
36-31-15-77994-044-0020	36/31/15/77994/044/0020	153136779940440020	15 31 36 77994 044 0020
36-31-15-34771-000-0506	36/31/15/34771/000/0506	153136347710000506	15 31 36 34771 000 0506
36-31-15-82017-003-1190	36/31/15/82017/003/1190	153136820170031190	15 31 36 82017 003 1190
36-31-15-26001-000-0705	36/31/15/26001/000/0705	153136260010000705	15 31 36 26001 000 0705
36-31-15-34083-001-3010	36/31/15/34083/001/3010	153136340830013010	15 31 36 34083 001 3010
36-31-15-95232-000-0010	36/31/15/95232/000/0010	153136952320000010	15 31 36 95232 000 0010
36-31-15-26001-000-0305	36/31/15/26001/000/0305	153136260010000305	15 31 36 26001 000 0305
36-31-15-13380-000-3070	36/31/15/13380/000/3070	153136133800003070	15 31 36 13380 000 3070
36-31-15-26003-000-0904	36/31/15/26003/000/0904	153136260030000904	15 31 36 26003 000 0904

36-31-15-26001-000-0607	36/31/15/26001/000/0607	153136260010000607	15 31 36 26001 000 0607
36-31-15-85160-000-0704	36/31/15/85160/000/0704	153136851600000704	15 31 36 85160 000 0704
36-31-15-26001-000-0207	36/31/15/26001/000/0207	153136260010000207	15 31 36 26001 000 0207
36-31-15-26001-000-0902	36/31/15/26001/000/0902	153136260010000902	15 31 36 26001 000 0902
36-31-15-13380-000-1020	36/31/15/13380/000/1020	153136133800001020	15 31 36 13380 000 1020
36-31-15-26003-000-0702	36/31/15/26003/000/0702	153136260030000702	15 31 36 26003 000 0702
36-31-15-95232-000-0050	36/31/15/95232/000/0050	153136952320000050	15 31 36 95232 000 0050
36-31-15-34776-002-0090	36/31/15/34776/002/0090	153136347760020090	15 31 36 34776 002 0090
36-31-15-85160-000-0503	36/31/15/85160/000/0503	153136851600000503	15 31 36 85160 000 0503
36-31-15-82017-003-3140	36/31/15/82017/003/3140	153136820170033140	15 31 36 82017 003 3140
36-31-15-34771-000-1704	36/31/15/34771/000/1704	153136347710001704	15 31 36 34771 000 1704
36-31-15-60129-000-0001	36/31/15/60129/000/0001	153136601290000001	15 31 36 60129 000 0001
36-31-15-26001-000-0501	36/31/15/26001/000/0501	153136260010000501	15 31 36 26001 000 0501
36-31-15-34771-000-0402	36/31/15/34771/000/0402	153136347710000402	15 31 36 34771 000 0402
36-31-15-88083-000-0130	36/31/15/88083/000/0130	153136880830000130	15 31 36 88083 000 0130
36-31-15-85160-000-0507	36/31/15/85160/000/0507	153136851600000507	15 31 36 85160 000 0507
36-31-15-26003-000-1206	36/31/15/26003/000/1206	153136260030001206	15 31 36 26003 000 1206
36-31-15-82016-002-0112	36/31/15/82016/002/0112	153136820160020112	15 31 36 82016 002 0112
36-31-15-26001-000-0706	36/31/15/26001/000/0706	153136260010000706	15 31 36 26001 000 0706
36-31-15-77994-057-0010	36/31/15/77994/057/0010	153136779940570010	15 31 36 77994 057 0010
36-31-15-79353-000-0040	36/31/15/79353/000/0040	153136793530000040	15 31 36 79353 000 0040
36-31-15-34771-000-0806	36/31/15/34771/000/0806	153136347710000806	15 31 36 34771 000 0806
36-31-15-82016-002-0106	36/31/15/82016/002/0106	153136820160020106	15 31 36 82016 002 0106
36-31-15-29578-001-1060	36/31/15/29578/001/1060	153136295780011060	15 31 36 29578 001 1060
36-31-15-88083-000-0300	36/31/15/88083/000/0300	153136880830000300	15 31 36 88083 000 0300
36-31-15-34771-000-1005	36/31/15/34771/000/1005	153136347710001005	15 31 36 34771 000 1005
36-31-15-13380-000-5060	36/31/15/13380/000/5060	153136133800005060	15 31 36 13380 000 5060
36-31-15-77994-046-0010	36/31/15/77994/046/0010	153136779940460010	15 31 36 77994 046 0010
36-31-15-82017-003-1180	36/31/15/82017/003/1180	153136820170031180	15 31 36 82017 003 1180
36-31-15-34771-000-0505	36/31/15/34771/000/0505	153136347710000505	15 31 36 34771 000 0505
36-31-15-78336-001-0140	36/31/15/78336/001/0140	153136783360010140	15 31 36 78336 001 0140
36-31-15-82016-002-0418	36/31/15/82016/002/0418	153136820160020418	15 31 36 82016 002 0418
36-31-15-82017-003-2200	36/31/15/82017/003/2200	153136820170032200	15 31 36 82017 003 2200
36-31-15-05940-002-0210	36/31/15/05940/002/0210	153136059400020210	15 31 36 05940 002 0210
36-31-15-82017-003-4110	36/31/15/82017/003/4110	153136820170034110	15 31 36 82017 003 4110
36-31-15-34771-000-0405	36/31/15/34771/000/0405	153136347710000405	15 31 36 34771 000 0405
36-31-15-77994-043-0040	36/31/15/77994/043/0040	153136779940430040	15 31 36 77994 043 0040
36-31-15-88085-000-0110	36/31/15/88085/000/0110	153136880850000110	15 31 36 88085 000 0110
36-31-15-17525-000-0030	36/31/15/17525/000/0030	153136175250000030	15 31 36 17525 000 0030
36-31-15-26003-000-0511	36/31/15/26003/000/0511	153136260030000511	15 31 36 26003 000 0511
36-31-15-77994-044-0100	36/31/15/77994/044/0100	153136779940440100	15 31 36 77994 044 0100
36-31-15-82016-002-0111	36/31/15/82016/002/0111	153136820160020111	15 31 36 82016 002 0111
36-31-15-26003-000-0201	36/31/15/26003/000/0201	153136260030000201	15 31 36 26003 000 0201
36-31-15-02511-000-0020	36/31/15/02511/000/0020	153136025110000020	15 31 36 02511 000 0020
36-31-15-82016-002-0209	36/31/15/82016/002/0209	153136820160020209	15 31 36 82016 002 0209
36-31-15-13380-000-2010	36/31/15/13380/000/2010	153136133800002010	15 31 36 13380 000 2010
36-31-15-05940-002-0260	36/31/15/05940/002/0260	153136059400020260	15 31 36 05940 002 0260

36-31-15-05976-000-0040	36/31/15/05976/000/0040	153136059760000040	15 31 36 05976 000 0040
36-31-15-00000-310-0500	36/31/15/00000/310/0500	153136000003100500	15 31 36 00000 310 0500
36-31-15-65169-000-0030	36/31/15/65169/000/0030	153136651690000030	15 31 36 65169 000 0030
36-31-15-88085-000-0060	36/31/15/88085/000/0060	153136880850000060	15 31 36 88085 000 0060
36-31-15-26003-000-0805	36/31/15/26003/000/0805	153136260030000805	15 31 36 26003 000 0805
36-31-15-05940-002-0150	36/31/15/05940/002/0150	153136059400020150	15 31 36 05940 002 0150
36-31-15-26003-000-0710	36/31/15/26003/000/0710	153136260030000710	15 31 36 26003 000 0710
36-31-15-82016-002-0419	36/31/15/82016/002/0419	153136820160020419	15 31 36 82016 002 0419
36-31-15-65169-000-0130	36/31/15/65169/000/0130	153136651690000130	15 31 36 65169 000 0130
36-31-15-13560-000-0001	36/31/15/13560/000/0001	153136135600000001	15 31 36 13560 000 0001
36-31-15-26003-000-1009	36/31/15/26003/000/1009	153136260030001009	15 31 36 26003 000 1009
36-31-15-29578-001-4030	36/31/15/29578/001/4030	153136295780014030	15 31 36 29578 001 4030
36-31-15-18027-000-0050	36/31/15/18027/000/0050	153136180270000050	15 31 36 18027 000 0050
36-31-15-34083-001-2020	36/31/15/34083/001/2020	153136340830012020	15 31 36 34083 001 2020
36-31-15-13380-000-3060	36/31/15/13380/000/3060	153136133800003060	15 31 36 13380 000 3060
36-31-15-26003-000-0812	36/31/15/26003/000/0812	153136260030000812	15 31 36 26003 000 0812
36-31-15-82016-002-0212	36/31/15/82016/002/0212	153136820160020212	15 31 36 82016 002 0212
36-31-15-65169-000-0020	36/31/15/65169/000/0020	153136651690000020	15 31 36 65169 000 0020
36-31-15-26003-000-1104	36/31/15/26003/000/1104	153136260030001104	15 31 36 26003 000 1104
36-31-15-85160-000-0306	36/31/15/85160/000/0306	153136851600000306	15 31 36 85160 000 0306
36-31-15-26003-001-0070	36/31/15/26003/001/0070	153136260030010070	15 31 36 26003 001 0070
36-31-15-26003-000-0209	36/31/15/26003/000/0209	153136260030000209	15 31 36 26003 000 0209
36-31-15-85160-000-0905	36/31/15/85160/000/0905	153136851600000905	15 31 36 85160 000 0905
36-31-15-82016-002-0314	36/31/15/82016/002/0314	153136820160020314	15 31 36 82016 002 0314
36-31-15-05931-000-0070	36/31/15/05931/000/0070	153136059310000070	15 31 36 05931 000 0070
36-31-15-13380-000-5030	36/31/15/13380/000/5030	153136133800005030	15 31 36 13380 000 5030
36-31-15-13380-000-1070	36/31/15/13380/000/1070	153136133800001070	15 31 36 13380 000 1070
36-31-15-77994-045-0050	36/31/15/77994/045/0050	153136779940450050	15 31 36 77994 045 0050
36-31-15-34083-002-3070	36/31/15/34083/002/3070	153136340830023070	15 31 36 34083 002 3070
36-31-15-95232-000-0150	36/31/15/95232/000/0150	153136952320000150	15 31 36 95232 000 0150
36-31-15-34771-000-1003	36/31/15/34771/000/1003	153136347710001003	15 31 36 34771 000 1003
36-31-15-05976-000-0061	36/31/15/05976/000/0061	153136059760000061	15 31 36 05976 000 0061
36-31-15-26001-000-0504	36/31/15/26001/000/0504	153136260010000504	15 31 36 26001 000 0504
36-31-15-30717-000-6640	36/31/15/30717/000/6640	153136307170006640	15 31 36 30717 000 6640
36-31-15-26001-000-0406	36/31/15/26001/000/0406	153136260010000406	15 31 36 26001 000 0406
36-31-15-34771-000-0205	36/31/15/34771/000/0205	153136347710000205	15 31 36 34771 000 0205
36-31-15-26003-000-0907	36/31/15/26003/000/0907	153136260030000907	15 31 36 26003 000 0907
36-31-15-82016-002-0103	36/31/15/82016/002/0103	153136820160020103	15 31 36 82016 002 0103
36-31-15-82017-003-2080	36/31/15/82017/003/2080	153136820170032080	15 31 36 82017 003 2080
36-31-15-34083-001-2040	36/31/15/34083/001/2040	153136340830012040	15 31 36 34083 001 2040
36-31-15-82016-002-0512	36/31/15/82016/002/0512	153136820160020512	15 31 36 82016 002 0512
36-31-15-82016-002-0107	36/31/15/82016/002/0107	153136820160020107	15 31 36 82016 002 0107
36-31-15-26003-000-0609	36/31/15/26003/000/0609	153136260030000609	15 31 36 26003 000 0609
36-31-15-82017-003-5010	36/31/15/82017/003/5010	153136820170035010	15 31 36 82017 003 5010
36-31-15-13380-000-4060	36/31/15/13380/000/4060	153136133800004060	15 31 36 13380 000 4060
36-31-15-78336-002-0140	36/31/15/78336/002/0140	153136783360020140	15 31 36 78336 002 0140
36-31-15-82016-002-0519	36/31/15/82016/002/0519	153136820160020519	15 31 36 82016 002 0519

36-31-15-82016-002-0404	36/31/15/82016/002/0404	153136820160020404	15 31 36 82016 002 0404
36-31-15-85160-000-0205	36/31/15/85160/000/0205	153136851600000205	15 31 36 85160 000 0205
36-31-15-26003-000-1003	36/31/15/26003/000/1003	153136260030001003	15 31 36 26003 000 1003
36-31-15-26001-000-0604	36/31/15/26001/000/0604	153136260010000604	15 31 36 26001 000 0604
36-31-15-13380-000-2040	36/31/15/13380/000/2040	153136133800002040	15 31 36 13380 000 2040
36-31-15-34083-002-2090	36/31/15/34083/002/2090	153136340830022090	15 31 36 34083 002 2090
36-31-15-82017-003-2150	36/31/15/82017/003/2150	153136820170032150	15 31 36 82017 003 2150
36-31-15-82017-003-3150	36/31/15/82017/003/3150	153136820170033150	15 31 36 82017 003 3150
36-31-15-79353-000-0001	36/31/15/79353/000/0001	153136793530000001	15 31 36 79353 000 0001
36-31-15-13560-000-0120	36/31/15/13560/000/0120	153136135600000120	15 31 36 13560 000 0120
36-31-15-26003-000-0408	36/31/15/26003/000/0408	153136260030000408	15 31 36 26003 000 0408
36-31-15-82016-002-0204	36/31/15/82016/002/0204	153136820160020204	15 31 36 82016 002 0204
36-31-15-26003-000-1007	36/31/15/26003/000/1007	153136260030001007	15 31 36 26003 000 1007
36-31-15-77994-045-0030	36/31/15/77994/045/0030	153136779940450030	15 31 36 77994 045 0030
36-31-15-26001-000-0503	36/31/15/26001/000/0503	153136260010000503	15 31 36 26001 000 0503
36-31-15-34771-000-0204	36/31/15/34771/000/0204	153136347710000204	15 31 36 34771 000 0204
36-31-15-82016-002-0514	36/31/15/82016/002/0514	153136820160020514	15 31 36 82016 002 0514
36-31-15-88085-000-0070	36/31/15/88085/000/0070	153136880850000070	15 31 36 88085 000 0070
36-31-15-26001-000-0105	36/31/15/26001/000/0105	153136260010000105	15 31 36 26001 000 0105
36-31-15-02511-000-0040	36/31/15/02511/000/0040	153136025110000040	15 31 36 02511 000 0040
36-31-15-82017-003-1060	36/31/15/82017/003/1060	153136820170031060	15 31 36 82017 003 1060
36-31-15-26003-000-0704	36/31/15/26003/000/0704	153136260030000704	15 31 36 26003 000 0704
36-31-15-93896-000-0030	36/31/15/93896/000/0030	153136938960000030	15 31 36 93896 000 0030
36-31-15-26003-000-0908	36/31/15/26003/000/0908	153136260030000908	15 31 36 26003 000 0908
36-31-15-13380-000-1060	36/31/15/13380/000/1060	153136133800001060	15 31 36 13380 000 1060
36-31-15-65169-000-0080	36/31/15/65169/000/0080	153136651690000080	15 31 36 65169 000 0080
36-31-15-60129-000-0090	36/31/15/60129/000/0090	153136601290000090	15 31 36 60129 000 0090
36-31-15-34771-000-1104	36/31/15/34771/000/1104	153136347710001104	15 31 36 34771 000 1104
36-31-15-77994-045-0140	36/31/15/77994/045/0140	153136779940450140	15 31 36 77994 045 0140
36-31-15-93896-000-0040	36/31/15/93896/000/0040	153136938960000040	15 31 36 93896 000 0040
36-31-15-85160-000-0701	36/31/15/85160/000/0701	153136851600000701	15 31 36 85160 000 0701
36-31-15-85160-000-0501	36/31/15/85160/000/0501	153136851600000501	15 31 36 85160 000 0501
36-31-15-26001-000-1002	36/31/15/26001/000/1002	153136260010001002	15 31 36 26001 000 1002
36-31-15-82017-003-2020	36/31/15/82017/003/2020	153136820170032020	15 31 36 82017 003 2020
36-31-15-29578-002-5070	36/31/15/29578/002/5070	153136295780025070	15 31 36 29578 002 5070
36-31-15-85160-000-0108	36/31/15/85160/000/0108	153136851600000108	15 31 36 85160 000 0108
36-31-15-85160-000-0001	36/31/15/85160/000/0001	153136851600000001	15 31 36 85160 000 0001
36-31-15-85160-000-0102	36/31/15/85160/000/0102	153136851600000102	15 31 36 85160 000 0102
36-31-15-85160-000-0203	36/31/15/85160/000/0203	153136851600000203	15 31 36 85160 000 0203
36-31-15-34771-000-0403	36/31/15/34771/000/0403	153136347710000403	15 31 36 34771 000 0403
36-31-15-26003-000-0712	36/31/15/26003/000/0712	153136260030000712	15 31 36 26003 000 0712
36-31-15-82017-003-5100	36/31/15/82017/003/5100	153136820170035100	15 31 36 82017 003 5100
36-31-15-93896-000-0010	36/31/15/93896/000/0010	153136938960000010	15 31 36 93896 000 0010
36-31-15-17525-000-0060	36/31/15/17525/000/0060	153136175250000060	15 31 36 17525 000 0060
36-31-15-26003-000-0711	36/31/15/26003/000/0711	153136260030000711	15 31 36 26003 000 0711
36-31-15-82016-002-0504	36/31/15/82016/002/0504	153136820160020504	15 31 36 82016 002 0504
36-31-15-82017-003-3210	36/31/15/82017/003/3210	153136820170033210	15 31 36 82017 003 3210

36-31-15-26003-000-1209	36/31/15/26003/000/1209	153136260030001209	15	31	36	26003	000	1209
36-31-15-26003-000-1201	36/31/15/26003/000/1201	153136260030001201	15	31	36	26003	000	1201
36-31-15-18027-000-0080	36/31/15/18027/000/0080	153136180270000080	15	31	36	18027	000	0080
36-31-15-26003-000-1207	36/31/15/26003/000/1207	153136260030001207	15	31	36	26003	000	1207
36-31-15-29578-002-6010	36/31/15/29578/002/6010	153136295780026010	15	31	36	29578	002	6010
36-31-15-34771-000-1201	36/31/15/34771/000/1201	153136347710001201	15	31	36	34771	000	1201
36-31-15-82017-003-5070	36/31/15/82017/003/5070	153136820170035070	15	31	36	82017	003	5070
36-31-15-85160-000-0703	36/31/15/85160/000/0703	153136851600000703	15	31	36	85160	000	0703
36-31-15-34083-000-0001	36/31/15/34083/000/0001	153136340830000001	15	31	36	34083	000	0001
36-31-15-18027-000-0090	36/31/15/18027/000/0090	153136180270000090	15	31	36	18027	000	0090
36-31-15-26001-000-0804	36/31/15/26001/000/0804	153136260010000804	15	31	36	26001	000	0804
36-31-15-29578-002-7030	36/31/15/29578/002/7030	153136295780027030	15	31	36	29578	002	7030
36-31-15-26003-000-1102	36/31/15/26003/000/1102	153136260030001102	15	31	36	26003	000	1102
36-31-15-78336-003-0110	36/31/15/78336/003/0110	153136783360030110	15	31	36	78336	003	0110
36-31-15-34083-001-3050	36/31/15/34083/001/3050	153136340830013050	15	31	36	34083	001	3050
36-31-15-29578-001-1040	36/31/15/29578/001/1040	153136295780011040	15	31	36	29578	001	1040
36-31-15-79353-000-0010	36/31/15/79353/000/0010	153136793530000010	15	31	36	79353	000	0010
36-31-15-65169-000-0100	36/31/15/65169/000/0100	153136651690000100	15	31	36	65169	000	0100
36-31-15-02511-000-0110	36/31/15/02511/000/0110	153136025110000110	15	31	36	02511	000	0110
36-31-15-88085-000-0010	36/31/15/88085/000/0010	153136880850000010	15	31	36	88085	000	0010
36-31-15-26001-000-0505	36/31/15/26001/000/0505	153136260010000505	15	31	36	26001	000	0505
36-31-15-79353-000-0120	36/31/15/79353/000/0120	153136793530000120	15	31	36	79353	000	0120
36-31-15-88085-000-0030	36/31/15/88085/000/0030	153136880850000030	15	31	36	88085	000	0030
36-31-15-82016-002-0407	36/31/15/82016/002/0407	153136820160020407	15	31	36	82016	002	0407
36-31-15-85160-000-0807	36/31/15/85160/000/0807	153136851600000807	15	31	36	85160	000	0807
36-31-15-82016-002-0516	36/31/15/82016/002/0516	153136820160020516	15	31	36	82016	002	0516
36-31-15-88083-000-0060	36/31/15/88083/000/0060	153136880830000060	15	31	36	88083	000	0060
36-31-15-29236-000-0050	36/31/15/29236/000/0050	153136292360000050	15	31	36	29236	000	0050
36-31-15-34771-000-1406	36/31/15/34771/000/1406	153136347710001406	15	31	36	34771	000	1406
36-31-15-26003-000-0207	36/31/15/26003/000/0207	153136260030000207	15	31	36	26003	000	0207
36-31-15-34771-000-0803	36/31/15/34771/000/0803	153136347710000803	15	31	36	34771	000	0803
36-31-15-30717-000-0001	36/31/15/30717/000/0001	153136307170000001	15	31	36	30717	000	0001
36-31-15-26003-000-0806	36/31/15/26003/000/0806	153136260030000806	15	31	36	26003	000	0806
36-31-15-85160-000-0101	36/31/15/85160/000/0101	153136851600000101	15	31	36	85160	000	0101
36-31-15-05940-003-0170	36/31/15/05940/003/0170	153136059400030170	15	31	36	05940	003	0170
36-31-15-82016-002-0401	36/31/15/82016/002/0401	153136820160020401	15	31	36	82016	002	0401
36-31-15-78336-002-0010	36/31/15/78336/002/0010	153136783360020010	15	31	36	78336	002	0010
36-31-15-34771-000-0903	36/31/15/34771/000/0903	153136347710000903	15	31	36	34771	000	0903
36-31-15-88083-000-0260	36/31/15/88083/000/0260	153136880830000260	15	31	36	88083	000	0260
36-31-15-93896-000-0001	36/31/15/93896/000/0001	153136938960000001	15	31	36	93896	000	0001
36-31-15-26001-000-0001	36/31/15/26001/000/0001	153136260010000001	15	31	36	26001	000	0001
36-31-15-05931-000-0040	36/31/15/05931/000/0040	153136059310000040	15	31	36	05931	000	0040
36-31-15-88083-000-0360	36/31/15/88083/000/0360	153136880830000360	15	31	36	88083	000	0360
36-31-15-26001-000-0707	36/31/15/26001/000/0707	153136260010000707	15	31	36	26001	000	0707
36-31-15-88083-000-0160	36/31/15/88083/000/0160	153136880830000160	15	31	36	88083	000	0160
36-31-15-82017-003-4150	36/31/15/82017/003/4150	153136820170034150	15	31	36	82017	003	4150
36-31-15-26003-000-0911	36/31/15/26003/000/0911	153136260030000911	15	31	36	26003	000	0911

36-31-15-60129-000-0030	36/31/15/60129/000/0030	153136601290000030	15	31	36	60129	000	0030
36-31-15-34776-005-0160	36/31/15/34776/005/0160	153136347760050160	15	31	36	34776	005	0160
36-31-15-34771-000-1702	36/31/15/34771/000/1702	153136347710001702	15	31	36	34771	000	1702
36-31-15-34771-000-0503	36/31/15/34771/000/0503	153136347710000503	15	31	36	34771	000	0503
36-31-15-34771-000-1504	36/31/15/34771/000/1504	153136347710001504	15	31	36	34771	000	1504
36-31-15-30717-000-6670	36/31/15/30717/000/6670	153136307170006670	15	31	36	30717	000	6670
36-31-15-82016-002-0517	36/31/15/82016/002/0517	153136820160020517	15	31	36	82016	002	0517
36-31-15-82017-003-1090	36/31/15/82017/003/1090	153136820170031090	15	31	36	82017	003	1090
36-31-15-78336-002-0030	36/31/15/78336/002/0030	153136783360020030	15	31	36	78336	002	0030
36-31-15-26003-000-0706	36/31/15/26003/000/0706	153136260030000706	15	31	36	26003	000	0706
36-31-15-26003-000-0406	36/31/15/26003/000/0406	153136260030000406	15	31	36	26003	000	0406
36-31-15-82016-002-0104	36/31/15/82016/002/0104	153136820160020104	15	31	36	82016	002	0104
36-31-15-82016-002-0110	36/31/15/82016/002/0110	153136820160020110	15	31	36	82016	002	0110
36-31-15-88083-000-0080	36/31/15/88083/000/0080	153136880830000080	15	31	36	88083	000	0080
36-31-15-82017-003-2210	36/31/15/82017/003/2210	153136820170032210	15	31	36	82017	003	2210
36-31-15-34771-000-1106	36/31/15/34771/000/1106	153136347710001106	15	31	36	34771	000	1106
36-31-15-85160-000-0401	36/31/15/85160/000/0401	153136851600000401	15	31	36	85160	000	0401
36-31-15-34771-000-1701	36/31/15/34771/000/1701	153136347710001701	15	31	36	34771	000	1701
36-31-15-82016-002-0202	36/31/15/82016/002/0202	153136820160020202	15	31	36	82016	002	0202
36-31-15-82016-002-0115	36/31/15/82016/002/0115	153136820160020115	15	31	36	82016	002	0115
36-31-15-29578-002-7020	36/31/15/29578/002/7020	153136295780027020	15	31	36	29578	002	7020
36-31-15-26003-000-0906	36/31/15/26003/000/0906	153136260030000906	15	31	36	26003	000	0906
36-31-15-26001-000-0304	36/31/15/26001/000/0304	153136260010000304	15	31	36	26001	000	0304
36-31-15-78336-001-0270	36/31/15/78336/001/0270	153136783360010270	15	31	36	78336	001	0270
36-31-15-78336-003-0300	36/31/15/78336/003/0300	153136783360030300	15	31	36	78336	003	0300
36-31-15-05940-002-0190	36/31/15/05940/002/0190	153136059400020190	15	31	36	05940	002	0190
36-31-15-79353-000-0110	36/31/15/79353/000/0110	153136793530000110	15	31	36	79353	000	0110
36-31-15-88083-000-0190	36/31/15/88083/000/0190	153136880830000190	15	31	36	88083	000	0190
36-31-15-34771-000-0905	36/31/15/34771/000/0905	153136347710000905	15	31	36	34771	000	0905
36-31-15-82017-003-5120	36/31/15/82017/003/5120	153136820170035120	15	31	36	82017	003	5120
36-31-15-82016-002-0117	36/31/15/82016/002/0117	153136820160020117	15	31	36	82016	002	0117
36-31-15-95232-000-0110	36/31/15/95232/000/0110	153136952320000110	15	31	36	95232	000	0110
36-31-15-02511-000-0120	36/31/15/02511/000/0120	153136025110000120	15	31	36	02511	000	0120
36-31-15-26003-000-0210	36/31/15/26003/000/0210	153136260030000210	15	31	36	26003	000	0210
36-31-15-34771-000-0106	36/31/15/34771/000/0106	153136347710000106	15	31	36	34771	000	0106
36-31-15-30717-000-6660	36/31/15/30717/000/6660	153136307170006660	15	31	36	30717	000	6660
36-31-15-26001-000-1005	36/31/15/26001/000/1005	153136260010001005	15	31	36	26001	000	1005
36-31-15-34771-000-1605	36/31/15/34771/000/1605	153136347710001605	15	31	36	34771	000	1605
36-31-15-79353-000-0090	36/31/15/79353/000/0090	153136793530000090	15	31	36	79353	000	0090
36-31-15-13560-000-0020	36/31/15/13560/000/0020	153136135600000020	15	31	36	13560	000	0020
36-31-15-82016-002-0520	36/31/15/82016/002/0520	153136820160020520	15	31	36	82016	002	0520
36-31-15-26003-000-0202	36/31/15/26003/000/0202	153136260030000202	15	31	36	26003	000	0202
36-31-15-26003-000-0502	36/31/15/26003/000/0502	153136260030000502	15	31	36	26003	000	0502
36-31-15-82017-003-4070	36/31/15/82017/003/4070	153136820170034070	15	31	36	82017	003	4070
36-31-15-34771-000-0805	36/31/15/34771/000/0805	153136347710000805	15	31	36	34771	000	0805
36-31-15-88085-000-0140	36/31/15/88085/000/0140	153136880850000140	15	31	36	88085	000	0140
36-31-15-82016-002-0405	36/31/15/82016/002/0405	153136820160020405	15	31	36	82016	002	0405

36-31-15-26001-000-0302	36/31/15/26001/000/0302	153136260010000302	15	31	36	26001	000	0302
36-31-15-82017-003-5050	36/31/15/82017/003/5050	153136820170035050	15	31	36	82017	003	5050
36-31-15-34771-000-1203	36/31/15/34771/000/1203	153136347710001203	15	31	36	34771	000	1203
36-31-15-26001-000-0601	36/31/15/26001/000/0601	153136260010000601	15	31	36	26001	000	0601
36-31-15-95232-000-0060	36/31/15/95232/000/0060	153136952320000060	15	31	36	95232	000	0060
36-31-15-34083-001-1030	36/31/15/34083/001/1030	153136340830011030	15	31	36	34083	001	1030
36-31-15-82017-003-4080	36/31/15/82017/003/4080	153136820170034080	15	31	36	82017	003	4080
36-31-15-77994-044-0140	36/31/15/77994/044/0140	153136779940440140	15	31	36	77994	044	0140
36-31-15-77994-044-0130	36/31/15/77994/044/0130	153136779940440130	15	31	36	77994	044	0130
36-31-15-82016-002-0214	36/31/15/82016/002/0214	153136820160020214	15	31	36	82016	002	0214
36-31-15-78336-002-0070	36/31/15/78336/002/0070	153136783360020070	15	31	36	78336	002	0070
36-31-15-34771-000-1604	36/31/15/34771/000/1604	153136347710001604	15	31	36	34771	000	1604
36-31-15-29578-001-1050	36/31/15/29578/001/1050	153136295780011050	15	31	36	29578	001	1050
36-31-15-26001-000-0602	36/31/15/26001/000/0602	153136260010000602	15	31	36	26001	000	0602
36-31-15-26003-000-0204	36/31/15/26003/000/0204	153136260030000204	15	31	36	26003	000	0204
36-31-15-82017-003-5160	36/31/15/82017/003/5160	153136820170035160	15	31	36	82017	003	5160
36-31-15-82017-003-5060	36/31/15/82017/003/5060	153136820170035060	15	31	36	82017	003	5060
36-31-15-34771-000-0908	36/31/15/34771/000/0908	153136347710000908	15	31	36	34771	000	0908
36-31-15-26003-000-0306	36/31/15/26003/000/0306	153136260030000306	15	31	36	26003	000	0306
36-31-15-82016-002-0303	36/31/15/82016/002/0303	153136820160020303	15	31	36	82016	002	0303
36-31-15-18027-000-0020	36/31/15/18027/000/0020	153136180270000020	15	31	36	18027	000	0020
36-31-15-82017-003-5110	36/31/15/82017/003/5110	153136820170035110	15	31	36	82017	003	5110
36-31-15-34771-000-1707	36/31/15/34771/000/1707	153136347710001707	15	31	36	34771	000	1707
36-31-15-26001-000-0704	36/31/15/26001/000/0704	153136260010000704	15	31	36	26001	000	0704
36-31-15-82017-003-4180	36/31/15/82017/003/4180	153136820170034180	15	31	36	82017	003	4180
36-31-15-82017-003-3180	36/31/15/82017/003/3180	153136820170033180	15	31	36	82017	003	3180
36-31-15-34083-001-1050	36/31/15/34083/001/1050	153136340830011050	15	31	36	34083	001	1050
36-31-15-29578-002-8080	36/31/15/29578/002/8080	153136295780028080	15	31	36	29578	002	8080
36-31-15-78336-002-0110	36/31/15/78336/002/0110	153136783360020110	15	31	36	78336	002	0110
36-31-15-26001-000-0102	36/31/15/26001/000/0102	153136260010000102	15	31	36	26001	000	0102
36-31-15-82016-002-0105	36/31/15/82016/002/0105	153136820160020105	15	31	36	82016	002	0105
36-31-15-29578-002-6030	36/31/15/29578/002/6030	153136295780026030	15	31	36	29578	002	6030
36-31-15-77994-045-0120	36/31/15/77994/045/0120	153136779940450120	15	31	36	77994	045	0120
36-31-15-82017-003-5170	36/31/15/82017/003/5170	153136820170035170	15	31	36	82017	003	5170
36-31-15-82016-002-0109	36/31/15/82016/002/0109	153136820160020109	15	31	36	82016	002	0109
36-31-15-85160-000-0305	36/31/15/85160/000/0305	153136851600000305	15	31	36	85160	000	0305
36-31-15-26003-000-1008	36/31/15/26003/000/1008	153136260030001008	15	31	36	26003	000	1008
36-31-15-88083-000-0020	36/31/15/88083/000/0020	153136880830000020	15	31	36	88083	000	0020
36-31-15-34771-000-0600	36/31/15/34771/000/0600	153136347710000600	15	31	36	34771	000	0600
36-31-15-26003-000-0808	36/31/15/26003/000/0808	153136260030000808	15	31	36	26003	000	0808
36-31-15-29578-001-1070	36/31/15/29578/001/1070	153136295780011070	15	31	36	29578	001	1070
36-31-15-05931-000-0060	36/31/15/05931/000/0060	153136059310000060	15	31	36	05931	000	0060
36-31-15-60129-000-0070	36/31/15/60129/000/0070	153136601290000070	15	31	36	60129	000	0070
36-31-15-26003-000-1108	36/31/15/26003/000/1108	153136260030001108	15	31	36	26003	000	1108
36-31-15-78336-001-0110	36/31/15/78336/001/0110	153136783360010110	15	31	36	78336	001	0110
36-31-15-82017-003-2090	36/31/15/82017/003/2090	153136820170032090	15	31	36	82017	003	2090
36-31-15-34771-000-0901	36/31/15/34771/000/0901	153136347710000901	15	31	36	34771	000	0901

36-31-15-34771-000-0202	36/31/15/34771/000/0202	153136347710000202	15 31 36 34771 000 0202
36-31-15-88083-000-0370	36/31/15/88083/000/0370	153136880830000370	15 31 36 88083 000 0370
36-31-15-82017-003-4160	36/31/15/82017/003/4160	153136820170034160	15 31 36 82017 003 4160
36-31-15-26003-000-0601	36/31/15/26003/000/0601	153136260030000601	15 31 36 26003 000 0601
36-31-15-17525-000-0090	36/31/15/17525/000/0090	153136175250000090	15 31 36 17525 000 0090
36-31-15-02511-000-0100	36/31/15/02511/000/0100	153136025110000100	15 31 36 02511 000 0100
36-31-15-77994-043-0030	36/31/15/77994/043/0030	153136779940430030	15 31 36 77994 043 0030
36-31-15-26001-000-0807	36/31/15/26001/000/0807	153136260010000807	15 31 36 26001 000 0807
36-31-15-26001-000-0906	36/31/15/26001/000/0906	153136260010000906	15 31 36 26001 000 0906
36-31-15-18027-000-0070	36/31/15/18027/000/0070	153136180270000070	15 31 36 18027 000 0070
36-31-15-82017-003-5140	36/31/15/82017/003/5140	153136820170035140	15 31 36 82017 003 5140
36-31-15-29578-001-3050	36/31/15/29578/001/3050	153136295780013050	15 31 36 29578 001 3050
36-31-15-26003-000-0205	36/31/15/26003/000/0205	153136260030000205	15 31 36 26003 000 0205
36-31-15-82016-002-0219	36/31/15/82016/002/0219	153136820160020219	15 31 36 82016 002 0219
36-31-15-95232-000-0120	36/31/15/95232/000/0120	153136952320000120	15 31 36 95232 000 0120
36-31-15-26001-000-0106	36/31/15/26001/000/0106	153136260010000106	15 31 36 26001 000 0106
36-31-15-79353-000-0080	36/31/15/79353/000/0080	153136793530000080	15 31 36 79353 000 0080
36-31-15-05940-002-0250	36/31/15/05940/002/0250	153136059400020250	15 31 36 05940 002 0250
36-31-15-13380-000-3050	36/31/15/13380/000/3050	153136133800003050	15 31 36 13380 000 3050
36-31-15-34771-000-0502	36/31/15/34771/000/0502	153136347710000502	15 31 36 34771 000 0502
36-31-15-29578-001-4020	36/31/15/29578/001/4020	153136295780014020	15 31 36 29578 001 4020
36-31-15-26003-000-1202	36/31/15/26003/000/1202	153136260030001202	15 31 36 26003 000 1202
36-31-15-88083-000-0350	36/31/15/88083/000/0350	153136880830000350	15 31 36 88083 000 0350
36-31-15-26003-000-0309	36/31/15/26003/000/0309	153136260030000309	15 31 36 26003 000 0309
36-31-15-82017-003-3040	36/31/15/82017/003/3040	153136820170033040	15 31 36 82017 003 3040
36-31-15-26003-000-1012	36/31/15/26003/000/1012	153136260030001012	15 31 36 26003 000 1012
36-31-15-93896-000-0070	36/31/15/93896/000/0070	153136938960000070	15 31 36 93896 000 0070
36-31-15-85160-000-0207	36/31/15/85160/000/0207	153136851600000207	15 31 36 85160 000 0207
36-31-15-17525-000-0020	36/31/15/17525/000/0020	153136175250000020	15 31 36 17525 000 0020
36-31-15-95232-000-0180	36/31/15/95232/000/0180	153136952320000180	15 31 36 95232 000 0180
36-31-15-05940-001-0250	36/31/15/05940/001/0250	153136059400010250	15 31 36 05940 001 0250
36-31-15-82017-003-4190	36/31/15/82017/003/4190	153136820170034190	15 31 36 82017 003 4190
36-31-15-29578-001-2050	36/31/15/29578/001/2050	153136295780012050	15 31 36 29578 001 2050
36-31-15-82017-003-5020	36/31/15/82017/003/5020	153136820170035020	15 31 36 82017 003 5020
36-31-15-26003-000-0608	36/31/15/26003/000/0608	153136260030000608	15 31 36 26003 000 0608
36-31-15-26001-000-0307	36/31/15/26001/000/0307	153136260010000307	15 31 36 26001 000 0307
36-31-15-26003-000-0303	36/31/15/26003/000/0303	153136260030000303	15 31 36 26003 000 0303
36-31-15-13380-000-3020	36/31/15/13380/000/3020	153136133800003020	15 31 36 13380 000 3020
36-31-15-29578-002-6040	36/31/15/29578/002/6040	153136295780026040	15 31 36 29578 002 6040
36-31-15-82016-002-0119	36/31/15/82016/002/0119	153136820160020119	15 31 36 82016 002 0119
36-31-15-79353-000-0060	36/31/15/79353/000/0060	153136793530000060	15 31 36 79353 000 0060
36-31-15-26001-000-0702	36/31/15/26001/000/0702	153136260010000702	15 31 36 26001 000 0702
36-31-15-13380-000-5050	36/31/15/13380/000/5050	153136133800005050	15 31 36 13380 000 5050
36-31-15-26001-000-0206	36/31/15/26001/000/0206	153136260010000206	15 31 36 26001 000 0206
36-31-15-88083-000-0140	36/31/15/88083/000/0140	153136880830000140	15 31 36 88083 000 0140
36-31-15-85160-000-0201	36/31/15/85160/000/0201	153136851600000201	15 31 36 85160 000 0201
36-31-15-82016-002-0206	36/31/15/82016/002/0206	153136820160020206	15 31 36 82016 002 0206

36-31-15-26003-000-0811	36/31/15/26003/000/0811	153136260030000811	15 31 36 26003 000 0811
36-31-15-26003-000-1101	36/31/15/26003/000/1101	153136260030001101	15 31 36 26003 000 1101
36-31-15-85160-000-0906	36/31/15/85160/000/0906	153136851600000906	15 31 36 85160 000 0906
36-31-15-82016-002-0315	36/31/15/82016/002/0315	153136820160020315	15 31 36 82016 002 0315
36-31-15-85160-000-0206	36/31/15/85160/000/0206	153136851600000206	15 31 36 85160 000 0206
36-31-15-34771-000-0705	36/31/15/34771/000/0705	153136347710000705	15 31 36 34771 000 0705
36-31-15-26001-000-1001	36/31/15/26001/000/1001	153136260010001001	15 31 36 26001 000 1001
36-31-15-26003-000-0510	36/31/15/26003/000/0510	153136260030000510	15 31 36 26003 000 0510
36-31-15-18027-000-0010	36/31/15/18027/000/0010	153136180270000010	15 31 36 18027 000 0010
36-31-15-85160-000-0901	36/31/15/85160/000/0901	153136851600000901	15 31 36 85160 000 0901
36-31-15-77994-045-0070	36/31/15/77994/045/0070	153136779940450070	15 31 36 77994 045 0070
36-31-15-26003-000-0402	36/31/15/26003/000/0402	153136260030000402	15 31 36 26003 000 0402
36-31-15-26003-001-0060	36/31/15/26003/001/0060	153136260030010060	15 31 36 26003 001 0060
36-31-15-82017-003-3080	36/31/15/82017/003/3080	153136820170033080	15 31 36 82017 003 3080
36-31-15-85160-000-0607	36/31/15/85160/000/0607	153136851600000607	15 31 36 85160 000 0607
36-31-15-26003-000-0803	36/31/15/26003/000/0803	153136260030000803	15 31 36 26003 000 0803
36-31-15-29578-002-8020	36/31/15/29578/002/8020	153136295780028020	15 31 36 29578 002 8020
36-31-15-26003-000-0208	36/31/15/26003/000/0208	153136260030000208	15 31 36 26003 000 0208
36-31-15-34771-000-1601	36/31/15/34771/000/1601	153136347710001601	15 31 36 34771 000 1601
36-31-15-34083-002-1090	36/31/15/34083/002/1090	153136340830021090	15 31 36 34083 002 1090
36-31-15-88085-000-0090	36/31/15/88085/000/0090	153136880850000090	15 31 36 88085 000 0090
36-31-15-26001-000-0306	36/31/15/26001/000/0306	153136260010000306	15 31 36 26001 000 0306
36-31-15-82017-003-3060	36/31/15/82017/003/3060	153136820170033060	15 31 36 82017 003 3060
36-31-15-34771-000-0104	36/31/15/34771/000/0104	153136347710000104	15 31 36 34771 000 0104
36-31-15-17525-000-0080	36/31/15/17525/000/0080	153136175250000080	15 31 36 17525 000 0080
36-31-15-82017-003-3020	36/31/15/82017/003/3020	153136820170033020	15 31 36 82017 003 3020
36-31-15-85160-000-0702	36/31/15/85160/000/0702	153136851600000702	15 31 36 85160 000 0702
36-31-15-17525-000-0050	36/31/15/17525/000/0050	153136175250000050	15 31 36 17525 000 0050
36-31-15-05940-001-0260	36/31/15/05940/001/0260	153136059400010260	15 31 36 05940 001 0260
36-31-15-60129-000-0080	36/31/15/60129/000/0080	153136601290000080	15 31 36 60129 000 0080
36-31-15-29578-001-2040	36/31/15/29578/001/2040	153136295780012040	15 31 36 29578 001 2040
36-31-15-34771-000-0408	36/31/15/34771/000/0408	153136347710000408	15 31 36 34771 000 0408
36-31-15-26001-000-0303	36/31/15/26001/000/0303	153136260010000303	15 31 36 26001 000 0303
36-31-15-82016-002-0317	36/31/15/82016/002/0317	153136820160020317	15 31 36 82016 002 0317
36-31-15-95232-000-0030	36/31/15/95232/000/0030	153136952320000030	15 31 36 95232 000 0030
36-31-15-82017-003-3120	36/31/15/82017/003/3120	153136820170033120	15 31 36 82017 003 3120
36-31-15-29578-002-5010	36/31/15/29578/002/5010	153136295780025010	15 31 36 29578 002 5010
36-31-15-34083-001-1060	36/31/15/34083/001/1060	153136340830011060	15 31 36 34083 001 1060
36-31-15-78336-002-0120	36/31/15/78336/002/0120	153136783360020120	15 31 36 78336 002 0120
36-31-15-34771-000-1204	36/31/15/34771/000/1204	153136347710001204	15 31 36 34771 000 1204
36-31-15-34771-000-0706	36/31/15/34771/000/0706	153136347710000706	15 31 36 34771 000 0706
36-31-15-82017-003-2170	36/31/15/82017/003/2170	153136820170032170	15 31 36 82017 003 2170
36-31-15-82017-003-5180	36/31/15/82017/003/5180	153136820170035180	15 31 36 82017 003 5180
36-31-15-26003-000-1203	36/31/15/26003/000/1203	153136260030001203	15 31 36 26003 000 1203
36-31-15-29578-001-2020	36/31/15/29578/001/2020	153136295780012020	15 31 36 29578 001 2020
36-31-15-82016-002-0502	36/31/15/82016/002/0502	153136820160020502	15 31 36 82016 002 0502
36-31-15-82017-003-4090	36/31/15/82017/003/4090	153136820170034090	15 31 36 82017 003 4090

36-31-15-29236-000-0020	36/31/15/29236/000/0020	153136292360000020	15 31 36 29236 000 0020
36-31-15-82017-003-1030	36/31/15/82017/003/1030	153136820170031030	15 31 36 82017 003 1030
36-31-15-17525-000-0110	36/31/15/17525/000/0110	153136175250000110	15 31 36 17525 000 0110
36-31-15-34771-000-0102	36/31/15/34771/000/0102	153136347710000102	15 31 36 34771 000 0102
36-31-15-29578-002-8040	36/31/15/29578/002/8040	153136295780028040	15 31 36 29578 002 8040
36-31-15-34771-000-1405	36/31/15/34771/000/1405	153136347710001405	15 31 36 34771 000 1405
36-31-15-95232-000-0070	36/31/15/95232/000/0070	153136952320000070	15 31 36 95232 000 0070
36-31-15-29236-000-0030	36/31/15/29236/000/0030	153136292360000030	15 31 36 29236 000 0030
36-31-15-82016-002-0319	36/31/15/82016/002/0319	153136820160020319	15 31 36 82016 002 0319
36-31-15-88085-000-0080	36/31/15/88085/000/0080	153136880850000080	15 31 36 88085 000 0080
36-31-15-88085-000-0001	36/31/15/88085/000/0001	153136880850000001	15 31 36 88085 000 0001
36-31-15-34771-000-0101	36/31/15/34771/000/0101	153136347710000101	15 31 36 34771 000 0101
36-31-15-26001-000-0103	36/31/15/26001/000/0103	153136260010000103	15 31 36 26001 000 0103
36-31-15-05940-003-0150	36/31/15/05940/003/0150	153136059400030150	15 31 36 05940 003 0150
36-31-15-82017-003-5030	36/31/15/82017/003/5030	153136820170035030	15 31 36 82017 003 5030
36-31-15-26001-000-0905	36/31/15/26001/000/0905	153136260010000905	15 31 36 26001 000 0905
36-31-15-88083-000-0200	36/31/15/88083/000/0200	153136880830000200	15 31 36 88083 000 0200
36-31-15-85160-000-0405	36/31/15/85160/000/0405	153136851600000405	15 31 36 85160 000 0405
36-31-15-88085-000-0050	36/31/15/88085/000/0050	153136880850000050	15 31 36 88085 000 0050
36-31-15-60129-000-0050	36/31/15/60129/000/0050	153136601290000050	15 31 36 60129 000 0050
36-31-15-26001-000-0903	36/31/15/26001/000/0903	153136260010000903	15 31 36 26001 000 0903
36-31-15-34771-000-0801	36/31/15/34771/000/0801	153136347710000801	15 31 36 34771 000 0801
36-31-15-82017-003-1010	36/31/15/82017/003/1010	153136820170031010	15 31 36 82017 003 1010
36-31-15-34771-000-1001	36/31/15/34771/000/1001	153136347710001001	15 31 36 34771 000 1001
36-31-15-29578-001-2010	36/31/15/29578/001/2010	153136295780012010	15 31 36 29578 001 2010
36-31-15-26001-000-0402	36/31/15/26001/000/0402	153136260010000402	15 31 36 26001 000 0402
36-31-15-78336-002-0280	36/31/15/78336/002/0280	153136783360020280	15 31 36 78336 002 0280
36-31-15-34771-000-1708	36/31/15/34771/000/1708	153136347710001708	15 31 36 34771 000 1708
36-31-15-79353-000-0050	36/31/15/79353/000/0050	153136793530000050	15 31 36 79353 000 0050
36-31-15-85160-000-0302	36/31/15/85160/000/0302	153136851600000302	15 31 36 85160 000 0302
36-31-15-34771-000-1603	36/31/15/34771/000/1603	153136347710001603	15 31 36 34771 000 1603
36-31-15-34771-000-0807	36/31/15/34771/000/0807	153136347710000807	15 31 36 34771 000 0807
36-31-15-95232-000-0200	36/31/15/95232/000/0200	153136952320000200	15 31 36 95232 000 0200
36-31-15-26003-000-1107	36/31/15/26003/000/1107	153136260030001107	15 31 36 26003 000 1107
36-31-15-34771-000-1705	36/31/15/34771/000/1705	153136347710001705	15 31 36 34771 000 1705
36-31-15-82017-003-2050	36/31/15/82017/003/2050	153136820170032050	15 31 36 82017 003 2050
36-31-15-26001-000-0205	36/31/15/26001/000/0205	153136260010000205	15 31 36 26001 000 0205
36-31-15-26001-000-0805	36/31/15/26001/000/0805	153136260010000805	15 31 36 26001 000 0805
36-31-15-85160-000-0508	36/31/15/85160/000/0508	153136851600000508	15 31 36 85160 000 0508
36-31-15-02511-000-0001	36/31/15/02511/000/0001	153136025110000001	15 31 36 02511 000 0001
36-31-15-82016-002-0412	36/31/15/82016/002/0412	153136820160020412	15 31 36 82016 002 0412
36-31-15-26003-000-0405	36/31/15/26003/000/0405	153136260030000405	15 31 36 26003 000 0405
36-31-15-26003-000-0211	36/31/15/26003/000/0211	153136260030000211	15 31 36 26003 000 0211
36-31-15-82016-002-0207	36/31/15/82016/002/0207	153136820160020207	15 31 36 82016 002 0207
36-31-15-29578-001-3020	36/31/15/29578/001/3020	153136295780013020	15 31 36 29578 001 3020
36-31-15-29236-000-0060	36/31/15/29236/000/0060	153136292360000060	15 31 36 29236 000 0060
36-31-15-82017-003-4030	36/31/15/82017/003/4030	153136820170034030	15 31 36 82017 003 4030

36-31-15-95232-000-0040	36/31/15/95232/000/0040	153136952320000040	15 31 36 95232 000 0040
36-31-15-82017-003-2040	36/31/15/82017/003/2040	153136820170032040	15 31 36 82017 003 2040
36-31-15-26003-000-1204	36/31/15/26003/000/1204	153136260030001204	15 31 36 26003 000 1204
36-31-15-34771-000-0306	36/31/15/34771/000/0306	153136347710000306	15 31 36 34771 000 0306
36-31-15-82016-002-0205	36/31/15/82016/002/0205	153136820160020205	15 31 36 82016 002 0205
36-31-15-13380-000-1030	36/31/15/13380/000/1030	153136133800001030	15 31 36 13380 000 1030
36-31-15-17525-000-0040	36/31/15/17525/000/0040	153136175250000040	15 31 36 17525 000 0040
36-31-15-82016-002-0305	36/31/15/82016/002/0305	153136820160020305	15 31 36 82016 002 0305
36-31-15-26003-000-0606	36/31/15/26003/000/0606	153136260030000606	15 31 36 26003 000 0606
36-31-15-65169-000-0001	36/31/15/65169/000/0001	153136651690000001	15 31 36 65169 000 0001
36-31-15-82016-002-0108	36/31/15/82016/002/0108	153136820160020108	15 31 36 82016 002 0108
36-31-15-34771-000-0504	36/31/15/34771/000/0504	153136347710000504	15 31 36 34771 000 0504
36-31-15-85160-000-0802	36/31/15/85160/000/0802	153136851600000802	15 31 36 85160 000 0802
36-31-15-05931-000-0050	36/31/15/05931/000/0050	153136059310000050	15 31 36 05931 000 0050
36-31-15-26003-000-1208	36/31/15/26003/000/1208	153136260030001208	15 31 36 26003 000 1208
36-31-15-85160-000-0403	36/31/15/85160/000/0403	153136851600000403	15 31 36 85160 000 0403
36-31-15-29578-002-5080	36/31/15/29578/002/5080	153136295780025080	15 31 36 29578 002 5080
36-31-15-85160-000-0706	36/31/15/85160/000/0706	153136851600000706	15 31 36 85160 000 0706
36-31-15-82017-003-3070	36/31/15/82017/003/3070	153136820170033070	15 31 36 82017 003 3070
36-31-15-26003-000-0701	36/31/15/26003/000/0701	153136260030000701	15 31 36 26003 000 0701
36-31-15-26003-000-0310	36/31/15/26003/000/0310	153136260030000310	15 31 36 26003 000 0310
36-31-15-77994-044-0060	36/31/15/77994/044/0060	153136779940440060	15 31 36 77994 044 0060
36-31-15-77994-045-0040	36/31/15/77994/045/0040	153136779940450040	15 31 36 77994 045 0040
36-31-15-13380-000-4040	36/31/15/13380/000/4040	153136133800004040	15 31 36 13380 000 4040
36-31-15-82016-002-0511	36/31/15/82016/002/0511	153136820160020511	15 31 36 82016 002 0511
36-31-15-85160-000-1002	36/31/15/85160/000/1002	153136851600001002	15 31 36 85160 000 1002
36-31-15-77994-057-0040	36/31/15/77994/057/0040	153136779940570040	15 31 36 77994 057 0040
36-31-15-78336-003-0290	36/31/15/78336/003/0290	153136783360030290	15 31 36 78336 003 0290
36-31-15-34083-001-3060	36/31/15/34083/001/3060	153136340830013060	15 31 36 34083 001 3060
36-31-15-88083-000-0280	36/31/15/88083/000/0280	153136880830000280	15 31 36 88083 000 0280
36-31-15-82017-003-2120	36/31/15/82017/003/2120	153136820170032120	15 31 36 82017 003 2120
36-31-15-85160-000-0804	36/31/15/85160/000/0804	153136851600000804	15 31 36 85160 000 0804
36-31-15-82016-002-0414	36/31/15/82016/002/0414	153136820160020414	15 31 36 82016 002 0414
36-31-15-05976-000-0010	36/31/15/05976/000/0010	153136059760000010	15 31 36 05976 000 0010
36-31-15-85160-000-0209	36/31/15/85160/000/0209	153136851600000209	15 31 36 85160 000 0209
36-31-15-26001-000-0605	36/31/15/26001/000/0605	153136260010000605	15 31 36 26001 000 0605
36-31-15-26003-000-1001	36/31/15/26003/000/1001	153136260030001001	15 31 36 26003 000 1001
36-31-15-65169-000-0050	36/31/15/65169/000/0050	153136651690000050	15 31 36 65169 000 0050
36-31-15-82016-002-0216	36/31/15/82016/002/0216	153136820160020216	15 31 36 82016 002 0216
36-31-15-26003-000-0912	36/31/15/26003/000/0912	153136260030000912	15 31 36 26003 000 0912
36-31-15-02511-000-0050	36/31/15/02511/000/0050	153136025110000050	15 31 36 02511 000 0050
36-31-15-26003-000-0411	36/31/15/26003/000/0411	153136260030000411	15 31 36 26003 000 0411
36-31-15-88083-000-0040	36/31/15/88083/000/0040	153136880830000040	15 31 36 88083 000 0040
36-31-15-34083-001-3030	36/31/15/34083/001/3030	153136340830013030	15 31 36 34083 001 3030
36-31-15-05940-001-0150	36/31/15/05940/001/0150	153136059400010150	15 31 36 05940 001 0150
36-31-15-00000-310-0400	36/31/15/00000/310/0400	153136000003100400	15 31 36 00000 310 0400
36-31-15-26003-000-1210	36/31/15/26003/000/1210	153136260030001210	15 31 36 26003 000 1210

36-31-15-05931-000-0080	36/31/15/05931/000/0080	153136059310000080	15 31 36 05931 000 0080
36-31-15-82016-002-0508	36/31/15/82016/002/0508	153136820160020508	15 31 36 82016 002 0508
36-31-15-34083-002-2070	36/31/15/34083/002/2070	153136340830022070	15 31 36 34083 002 2070
36-31-15-26001-000-0202	36/31/15/26001/000/0202	153136260010000202	15 31 36 26001 000 0202
36-31-15-17525-000-0070	36/31/15/17525/000/0070	153136175250000070	15 31 36 17525 000 0070
36-31-15-26001-000-0701	36/31/15/26001/000/0701	153136260010000701	15 31 36 26001 000 0701
36-31-15-05940-003-0210	36/31/15/05940/003/0210	153136059400030210	15 31 36 05940 003 0210
36-31-15-26003-000-1105	36/31/15/26003/000/1105	153136260030001105	15 31 36 26003 000 1105
36-31-15-82016-002-0406	36/31/15/82016/002/0406	153136820160020406	15 31 36 82016 002 0406
36-31-15-82017-003-1080	36/31/15/82017/003/1080	153136820170031080	15 31 36 82017 003 1080
36-31-15-88085-000-0100	36/31/15/88085/000/0100	153136880850000100	15 31 36 88085 000 0100
36-31-15-65169-000-0090	36/31/15/65169/000/0090	153136651690000090	15 31 36 65169 000 0090
36-31-15-26003-000-0307	36/31/15/26003/000/0307	153136260030000307	15 31 36 26003 000 0307
36-31-15-82016-002-0411	36/31/15/82016/002/0411	153136820160020411	15 31 36 82016 002 0411
36-31-15-34771-000-0304	36/31/15/34771/000/0304	153136347710000304	15 31 36 34771 000 0304
36-31-15-29578-001-3040	36/31/15/29578/001/3040	153136295780013040	15 31 36 29578 001 3040
36-31-15-26001-000-0506	36/31/15/26001/000/0506	153136260010000506	15 31 36 26001 000 0506
36-31-15-78336-003-0080	36/31/15/78336/003/0080	153136783360030080	15 31 36 78336 003 0080
36-31-15-29578-002-8060	36/31/15/29578/002/8060	153136295780028060	15 31 36 29578 002 8060
36-31-15-82017-003-4050	36/31/15/82017/003/4050	153136820170034050	15 31 36 82017 003 4050
36-31-15-77994-044-0090	36/31/15/77994/044/0090	153136779940440090	15 31 36 77994 044 0090
36-31-15-82017-003-2060	36/31/15/82017/003/2060	153136820170032060	15 31 36 82017 003 2060
36-31-15-82016-002-0217	36/31/15/82016/002/0217	153136820160020217	15 31 36 82016 002 0217
36-31-15-77994-045-0060	36/31/15/77994/045/0060	153136779940450060	15 31 36 77994 045 0060
36-31-15-82016-002-0415	36/31/15/82016/002/0415	153136820160020415	15 31 36 82016 002 0415
36-31-15-34083-001-1020	36/31/15/34083/001/1020	153136340830011020	15 31 36 34083 001 1020
36-31-15-29578-002-8030	36/31/15/29578/002/8030	153136295780028030	15 31 36 29578 002 8030
36-31-15-82017-003-3050	36/31/15/82017/003/3050	153136820170033050	15 31 36 82017 003 3050
36-31-15-85160-000-0903	36/31/15/85160/000/0903	153136851600000903	15 31 36 85160 000 0903
36-31-15-93896-000-0060	36/31/15/93896/000/0060	153136938960000060	15 31 36 93896 000 0060
36-31-15-26003-000-0304	36/31/15/26003/000/0304	153136260030000304	15 31 36 26003 000 0304
36-31-15-26003-000-0604	36/31/15/26003/000/0604	153136260030000604	15 31 36 26003 000 0604
36-31-15-82017-003-5190	36/31/15/82017/003/5190	153136820170035190	15 31 36 82017 003 5190
36-31-15-34771-000-0303	36/31/15/34771/000/0303	153136347710000303	15 31 36 34771 000 0303
36-31-15-34771-000-1506	36/31/15/34771/000/1506	153136347710001506	15 31 36 34771 000 1506
36-31-15-34771-000-0501	36/31/15/34771/000/0501	153136347710000501	15 31 36 34771 000 0501
36-31-15-82017-003-1100	36/31/15/82017/003/1100	153136820170031100	15 31 36 82017 003 1100
36-31-15-26001-000-0606	36/31/15/26001/000/0606	153136260010000606	15 31 36 26001 000 0606
36-31-15-82017-003-4040	36/31/15/82017/003/4040	153136820170034040	15 31 36 82017 003 4040
36-31-15-88085-000-0040	36/31/15/88085/000/0040	153136880850000040	15 31 36 88085 000 0040
36-31-15-88083-000-0090	36/31/15/88083/000/0090	153136880830000090	15 31 36 88083 000 0090
36-31-15-78336-003-0280	36/31/15/78336/003/0280	153136783360030280	15 31 36 78336 003 0280
36-31-15-78336-005-0010	36/31/15/78336/005/0010	153136783360050010	15 31 36 78336 005 0010
36-31-15-26001-000-1003	36/31/15/26001/000/1003	153136260010001003	15 31 36 26001 000 1003
36-31-15-78336-001-0280	36/31/15/78336/001/0280	153136783360010280	15 31 36 78336 001 0280
36-31-15-26003-000-1002	36/31/15/26003/000/1002	153136260030001002	15 31 36 26003 000 1002
36-31-15-29578-002-8050	36/31/15/29578/002/8050	153136295780028050	15 31 36 29578 002 8050

36-31-15-77994-045-0080	36/31/15/77994/045/0080	153136779940450080	15 31 36 77994 045 0080
36-31-15-26003-000-0611	36/31/15/26003/000/0611	153136260030000611	15 31 36 26003 000 0611
36-31-15-82016-002-0120	36/31/15/82016/002/0120	153136820160020120	15 31 36 82016 002 0120
36-31-15-82016-002-0302	36/31/15/82016/002/0302	153136820160020302	15 31 36 82016 002 0302
36-31-15-88083-000-0240	36/31/15/88083/000/0240	153136880830000240	15 31 36 88083 000 0240
36-31-15-26003-000-0603	36/31/15/26003/000/0603	153136260030000603	15 31 36 26003 000 0603
36-31-15-11664-000-0020	36/31/15/11664/000/0020	153136116640000020	15 31 36 11664 000 0020
36-31-15-88085-000-0130	36/31/15/88085/000/0130	153136880850000130	15 31 36 88085 000 0130
36-31-15-26003-000-0607	36/31/15/26003/000/0607	153136260030000607	15 31 36 26003 000 0607
36-31-15-79353-000-0100	36/31/15/79353/000/0100	153136793530000100	15 31 36 79353 000 0100
36-31-15-26003-000-0905	36/31/15/26003/000/0905	153136260030000905	15 31 36 26003 000 0905
36-31-15-34771-000-0507	36/31/15/34771/000/0507	153136347710000507	15 31 36 34771 000 0507
36-31-15-82016-002-0121	36/31/15/82016/002/0121	153136820160020121	15 31 36 82016 002 0121
36-31-15-29578-001-2060	36/31/15/29578/001/2060	153136295780012060	15 31 36 29578 001 2060
36-31-15-29578-002-5050	36/31/15/29578/002/5050	153136295780025050	15 31 36 29578 002 5050
36-31-15-30717-000-6650	36/31/15/30717/000/6650	153136307170006650	15 31 36 30717 000 6650
36-31-15-05931-000-0100	36/31/15/05931/000/0100	153136059310000100	15 31 36 05931 000 0100
36-31-15-26003-000-0602	36/31/15/26003/000/0602	153136260030000602	15 31 36 26003 000 0602
36-31-15-05931-000-0030	36/31/15/05931/000/0030	153136059310000030	15 31 36 05931 000 0030
36-31-15-13560-000-0110	36/31/15/13560/000/0110	153136135600000110	15 31 36 13560 000 0110
36-31-15-13380-000-2050	36/31/15/13380/000/2050	153136133800002050	15 31 36 13380 000 2050
36-31-15-77994-056-0010	36/31/15/77994/056/0010	153136779940560010	15 31 36 77994 056 0010
36-31-15-77994-045-0010	36/31/15/77994/045/0010	153136779940450010	15 31 36 77994 045 0010
36-31-15-88083-000-0290	36/31/15/88083/000/0290	153136880830000290	15 31 36 88083 000 0290
36-31-15-82016-002-0203	36/31/15/82016/002/0203	153136820160020203	15 31 36 82016 002 0203
36-31-15-34771-000-0108	36/31/15/34771/000/0108	153136347710000108	15 31 36 34771 000 0108
36-31-15-05931-000-0001	36/31/15/05931/000/0001	153136059310000001	15 31 36 05931 000 0001
36-31-15-29578-001-2030	36/31/15/29578/001/2030	153136295780012030	15 31 36 29578 001 2030
36-31-15-82016-002-0403	36/31/15/82016/002/0403	153136820160020403	15 31 36 82016 002 0403
36-31-15-34771-000-0401	36/31/15/34771/000/0401	153136347710000401	15 31 36 34771 000 0401
36-31-15-34771-000-0603	36/31/15/34771/000/0603	153136347710000603	15 31 36 34771 000 0603
36-31-15-82017-003-2190	36/31/15/82017/003/2190	153136820170032190	15 31 36 82017 003 2190
36-31-15-93896-000-0020	36/31/15/93896/000/0020	153136938960000020	15 31 36 93896 000 0020
36-31-15-88083-000-0320	36/31/15/88083/000/0320	153136880830000320	15 31 36 88083 000 0320
36-31-15-82016-002-0201	36/31/15/82016/002/0201	153136820160020201	15 31 36 82016 002 0201
36-31-15-13380-000-4020	36/31/15/13380/000/4020	153136133800004020	15 31 36 13380 000 4020
36-31-15-02511-000-0060	36/31/15/02511/000/0060	153136025110000060	15 31 36 02511 000 0060
36-31-15-26003-000-1110	36/31/15/26003/000/1110	153136260030001110	15 31 36 26003 000 1110
36-31-15-29578-001-4050	36/31/15/29578/001/4050	153136295780014050	15 31 36 29578 001 4050
36-31-15-26003-000-0804	36/31/15/26003/000/0804	153136260030000804	15 31 36 26003 000 0804
36-31-15-05940-001-0200	36/31/15/05940/001/0200	153136059400010200	15 31 36 05940 001 0200
36-31-15-26003-000-0305	36/31/15/26003/000/0305	153136260030000305	15 31 36 26003 000 0305
36-31-15-79353-000-0020	36/31/15/79353/000/0020	153136793530000020	15 31 36 79353 000 0020
36-31-15-34771-000-1207	36/31/15/34771/000/1207	153136347710001207	15 31 36 34771 000 1207
36-31-15-82017-003-3010	36/31/15/82017/003/3010	153136820170033010	15 31 36 82017 003 3010
36-31-15-78336-001-0130	36/31/15/78336/001/0130	153136783360010130	15 31 36 78336 001 0130
36-31-15-29578-002-5040	36/31/15/29578/002/5040	153136295780025040	15 31 36 29578 002 5040

36-31-15-88083-000-0230	36/31/15/88083/000/0230	153136880830000230	15	31	36	88083	000	0230
36-31-15-26001-000-0203	36/31/15/26001/000/0203	153136260010000203	15	31	36	26001	000	0203
36-31-15-82016-002-0310	36/31/15/82016/002/0310	153136820160020310	15	31	36	82016	002	0310
36-31-15-78336-001-0120	36/31/15/78336/001/0120	153136783360010120	15	31	36	78336	001	0120
36-31-15-26003-000-1004	36/31/15/26003/000/1004	153136260030001004	15	31	36	26003	000	1004
36-31-15-82016-002-0208	36/31/15/82016/002/0208	153136820160020208	15	31	36	82016	002	0208
36-31-15-05940-002-0010	36/31/15/05940/002/0010	153136059400020010	15	31	36	05940	002	0010
36-31-15-26001-000-1007	36/31/15/26001/000/1007	153136260010001007	15	31	36	26001	000	1007
36-31-15-13380-000-4030	36/31/15/13380/000/4030	153136133800004030	15	31	36	13380	000	4030
36-31-15-34083-002-3080	36/31/15/34083/002/3080	153136340830023080	15	31	36	34083	002	3080
36-31-15-82016-002-0312	36/31/15/82016/002/0312	153136820160020312	15	31	36	82016	002	0312
36-31-15-26003-000-0612	36/31/15/26003/000/0612	153136260030000612	15	31	36	26003	000	0612
36-31-15-26003-000-0505	36/31/15/26003/000/0505	153136260030000505	15	31	36	26003	000	0505
36-31-15-85160-000-0107	36/31/15/85160/000/0107	153136851600000107	15	31	36	85160	000	0107
36-31-15-85160-000-0602	36/31/15/85160/000/0602	153136851600000602	15	31	36	85160	000	0602
36-31-15-29578-002-7050	36/31/15/29578/002/7050	153136295780027050	15	31	36	29578	002	7050
36-31-15-34771-000-1407	36/31/15/34771/000/1407	153136347710001407	15	31	36	34771	000	1407
36-31-15-34771-000-0001	36/31/15/34771/000/0001	153136347710000001	15	31	36	34771	000	0001
36-31-15-05931-000-0010	36/31/15/05931/000/0010	153136059310000010	15	31	36	05931	000	0010
36-31-15-13380-000-5010	36/31/15/13380/000/5010	153136133800005010	15	31	36	13380	000	5010
36-31-15-77994-044-0110	36/31/15/77994/044/0110	153136779940440110	15	31	36	77994	044	0110
36-31-15-26003-000-0301	36/31/15/26003/000/0301	153136260030000301	15	31	36	26003	000	0301
36-31-15-85160-000-0406	36/31/15/85160/000/0406	153136851600000406	15	31	36	85160	000	0406
36-31-15-34771-000-1703	36/31/15/34771/000/1703	153136347710001703	15	31	36	34771	000	1703
36-31-15-82016-002-0301	36/31/15/82016/002/0301	153136820160020301	15	31	36	82016	002	0301
36-31-15-85160-000-0505	36/31/15/85160/000/0505	153136851600000505	15	31	36	85160	000	0505
36-31-15-65169-000-0040	36/31/15/65169/000/0040	153136651690000040	15	31	36	65169	000	0040
36-31-15-82016-002-0501	36/31/15/82016/002/0501	153136820160020501	15	31	36	82016	002	0501
36-31-15-05940-003-0250	36/31/15/05940/003/0250	153136059400030250	15	31	36	05940	003	0250
36-31-15-29578-001-3060	36/31/15/29578/001/3060	153136295780013060	15	31	36	29578	001	3060
36-31-15-13560-000-0050	36/31/15/13560/000/0050	153136135600000050	15	31	36	13560	000	0050
36-31-15-65169-000-0070	36/31/15/65169/000/0070	153136651690000070	15	31	36	65169	000	0070
36-31-15-82016-002-0518	36/31/15/82016/002/0518	153136820160020518	15	31	36	82016	002	0518
36-31-15-82017-003-5080	36/31/15/82017/003/5080	153136820170035080	15	31	36	82017	003	5080
36-31-15-29578-002-6020	36/31/15/29578/002/6020	153136295780026020	15	31	36	29578	002	6020
36-31-15-88083-000-0270	36/31/15/88083/000/0270	153136880830000270	15	31	36	88083	000	0270
36-31-15-13380-000-2030	36/31/15/13380/000/2030	153136133800002030	15	31	36	13380	000	2030
36-31-15-26003-000-0605	36/31/15/26003/000/0605	153136260030000605	15	31	36	26003	000	0605
36-31-15-85160-000-0805	36/31/15/85160/000/0805	153136851600000805	15	31	36	85160	000	0805
36-31-15-85160-000-0604	36/31/15/85160/000/0604	153136851600000604	15	31	36	85160	000	0604
36-31-15-60129-000-0060	36/31/15/60129/000/0060	153136601290000060	15	31	36	60129	000	0060
36-31-15-29578-001-4040	36/31/15/29578/001/4040	153136295780014040	15	31	36	29578	001	4040
36-31-15-34771-000-0301	36/31/15/34771/000/0301	153136347710000301	15	31	36	34771	000	0301
36-31-15-34771-000-0605	36/31/15/34771/000/0605	153136347710000605	15	31	36	34771	000	0605
36-31-15-82017-003-2140	36/31/15/82017/003/2140	153136820170032140	15	31	36	82017	003	2140
36-31-15-82017-003-2160	36/31/15/82017/003/2160	153136820170032160	15	31	36	82017	003	2160
36-31-15-82017-003-1070	36/31/15/82017/003/1070	153136820170031070	15	31	36	82017	003	1070

36-31-15-29578-002-7010	36/31/15/29578/002/7010	153136295780027010	15 31 36 29578 002 7010
36-31-15-82016-002-0408	36/31/15/82016/002/0408	153136820160020408	15 31 36 82016 002 0408
36-31-15-34771-000-1208	36/31/15/34771/000/1208	153136347710001208	15 31 36 34771 000 1208
36-31-15-82016-002-0420	36/31/15/82016/002/0420	153136820160020420	15 31 36 82016 002 0420
36-31-15-78336-004-0050	36/31/15/78336/004/0050	153136783360040050	15 31 36 78336 004 0050
36-31-15-26003-000-0503	36/31/15/26003/000/0503	153136260030000503	15 31 36 26003 000 0503
36-31-15-26003-000-0504	36/31/15/26003/000/0504	153136260030000504	15 31 36 26003 000 0504
36-31-15-93896-000-0080	36/31/15/93896/000/0080	153136938960000080	15 31 36 93896 000 0080
36-31-15-26003-000-0308	36/31/15/26003/000/0308	153136260030000308	15 31 36 26003 000 0308
36-31-15-29578-001-1030	36/31/15/29578/001/1030	153136295780011030	15 31 36 29578 001 1030
36-31-15-82017-003-3100	36/31/15/82017/003/3100	153136820170033100	15 31 36 82017 003 3100
36-31-15-82017-003-5210	36/31/15/82017/003/5210	153136820170035210	15 31 36 82017 003 5210
36-31-15-29578-001-1010	36/31/15/29578/001/1010	153136295780011010	15 31 36 29578 001 1010
36-31-15-00000-310-0600	36/31/15/00000/310/0600	153136000003100600	15 31 36 00000 310 0600
36-31-15-82017-003-4010	36/31/15/82017/003/4010	153136820170034010	15 31 36 82017 003 4010
36-31-15-13560-000-0100	36/31/15/13560/000/0100	153136135600000100	15 31 36 13560 000 0100
36-31-15-34771-000-0404	36/31/15/34771/000/0404	153136347710000404	15 31 36 34771 000 0404
36-31-15-34083-001-1010	36/31/15/34083/001/1010	153136340830011010	15 31 36 34083 001 1010
36-31-15-82016-002-0503	36/31/15/82016/002/0503	153136820160020503	15 31 36 82016 002 0503
36-31-15-26003-000-0909	36/31/15/26003/000/0909	153136260030000909	15 31 36 26003 000 0909
36-31-15-17525-000-0120	36/31/15/17525/000/0120	153136175250000120	15 31 36 17525 000 0120
36-31-15-82016-002-0114	36/31/15/82016/002/0114	153136820160020114	15 31 36 82016 002 0114
36-31-15-29578-001-3010	36/31/15/29578/001/3010	153136295780013010	15 31 36 29578 001 3010
36-31-15-26003-000-0707	36/31/15/26003/000/0707	153136260030000707	15 31 36 26003 000 0707
36-31-15-26003-001-0050	36/31/15/26003/001/0050	153136260030010050	15 31 36 26003 001 0050
36-31-15-82017-003-3030	36/31/15/82017/003/3030	153136820170033030	15 31 36 82017 003 3030
36-31-15-26003-000-0901	36/31/15/26003/000/0901	153136260030000901	15 31 36 26003 000 0901
36-31-15-93896-000-0090	36/31/15/93896/000/0090	153136938960000090	15 31 36 93896 000 0090
36-31-15-30717-000-6630	36/31/15/30717/000/6630	153136307170006630	15 31 36 30717 000 6630
36-31-15-82017-003-1150	36/31/15/82017/003/1150	153136820170031150	15 31 36 82017 003 1150
36-31-15-34083-001-2060	36/31/15/34083/001/2060	153136340830012060	15 31 36 34083 001 2060
36-31-15-82016-002-0410	36/31/15/82016/002/0410	153136820160020410	15 31 36 82016 002 0410
36-31-15-95232-000-0080	36/31/15/95232/000/0080	153136952320000080	15 31 36 95232 000 0080
36-31-15-78336-002-0270	36/31/15/78336/002/0270	153136783360020270	15 31 36 78336 002 0270
36-31-15-34083-001-2030	36/31/15/34083/001/2030	153136340830012030	15 31 36 34083 001 2030
36-31-15-13560-000-0070	36/31/15/13560/000/0070	153136135600000070	15 31 36 13560 000 0070
36-31-15-82017-003-4020	36/31/15/82017/003/4020	153136820170034020	15 31 36 82017 003 4020
36-31-15-82016-002-0421	36/31/15/82016/002/0421	153136820160020421	15 31 36 82016 002 0421
36-31-15-26001-000-0301	36/31/15/26001/000/0301	153136260010000301	15 31 36 26001 000 0301
36-31-15-13560-000-0010	36/31/15/13560/000/0010	153136135600000010	15 31 36 13560 000 0010
36-31-15-26001-000-0703	36/31/15/26001/000/0703	153136260010000703	15 31 36 26001 000 0703
36-31-15-95232-000-0020	36/31/15/95232/000/0020	153136952320000020	15 31 36 95232 000 0020
36-31-15-85160-000-0907	36/31/15/85160/000/0907	153136851600000907	15 31 36 85160 000 0907
36-31-15-13380-000-1040	36/31/15/13380/000/1040	153136133800001040	15 31 36 13380 000 1040
36-31-15-05940-000-0010	36/31/15/05940/000/0010	153136059400000010	15 31 36 05940 000 0010
36-31-15-82017-003-3110	36/31/15/82017/003/3110	153136820170033110	15 31 36 82017 003 3110
36-31-15-82017-003-2110	36/31/15/82017/003/2110	153136820170032110	15 31 36 82017 003 2110

36-31-15-26003-000-0509	36/31/15/26003/000/0509	153136260030000509	15 31 36 26003 000 0509
36-31-15-82016-002-0101	36/31/15/82016/002/0101	153136820160020101	15 31 36 82016 002 0101
36-31-15-79353-000-0070	36/31/15/79353/000/0070	153136793530000070	15 31 36 79353 000 0070
36-31-15-88083-000-0120	36/31/15/88083/000/0120	153136880830000120	15 31 36 88083 000 0120
36-31-15-85160-000-1001	36/31/15/85160/000/1001	153136851600001001	15 31 36 85160 000 1001
36-31-15-26001-000-0101	36/31/15/26001/000/0101	153136260010000101	15 31 36 26001 000 0101
36-31-15-29578-001-4010	36/31/15/29578/001/4010	153136295780014010	15 31 36 29578 001 4010
36-31-15-05931-000-0020	36/31/15/05931/000/0020	153136059310000020	15 31 36 05931 000 0020
36-31-15-34771-000-0406	36/31/15/34771/000/0406	153136347710000406	15 31 36 34771 000 0406
36-31-15-95232-000-0100	36/31/15/95232/000/0100	153136952320000100	15 31 36 95232 000 0100
36-31-15-18027-000-0001	36/31/15/18027/000/0001	153136180270000001	15 31 36 18027 000 0001
36-31-15-26003-000-1103	36/31/15/26003/000/1103	153136260030001103	15 31 36 26003 000 1103
36-31-15-82016-002-0402	36/31/15/82016/002/0402	153136820160020402	15 31 36 82016 002 0402
36-31-15-34771-000-0703	36/31/15/34771/000/0703	153136347710000703	15 31 36 34771 000 0703
36-31-15-00000-310-0300	36/31/15/00000/310/0300	153136000003100300	15 31 36 00000 310 0300
36-31-15-78336-004-0270	36/31/15/78336/004/0270	153136783360040270	15 31 36 78336 004 0270
36-31-15-82017-003-5150	36/31/15/82017/003/5150	153136820170035150	15 31 36 82017 003 5150
36-31-15-77994-057-0100	36/31/15/77994/057/0100	153136779940570100	15 31 36 77994 057 0100
36-31-15-26001-000-0904	36/31/15/26001/000/0904	153136260010000904	15 31 36 26001 000 0904
36-31-15-85160-000-0605	36/31/15/85160/000/0605	153136851600000605	15 31 36 85160 000 0605
36-31-15-34771-000-1401	36/31/15/34771/000/1401	153136347710001401	15 31 36 34771 000 1401
36-31-15-82017-003-2010	36/31/15/82017/003/2010	153136820170032010	15 31 36 82017 003 2010
36-31-15-34771-000-0802	36/31/15/34771/000/0802	153136347710000802	15 31 36 34771 000 0802
36-31-15-29578-002-8070	36/31/15/29578/002/8070	153136295780028070	15 31 36 29578 002 8070
36-31-15-17525-000-0001	36/31/15/17525/000/0001	153136175250000001	15 31 36 17525 000 0001
36-31-15-77994-057-0060	36/31/15/77994/057/0060	153136779940570060	15 31 36 77994 057 0060
36-31-15-05940-001-0070	36/31/15/05940/001/0070	153136059400010070	15 31 36 05940 001 0070
36-31-15-29578-002-7040	36/31/15/29578/002/7040	153136295780027040	15 31 36 29578 002 7040
36-31-15-82016-002-0311	36/31/15/82016/002/0311	153136820160020311	15 31 36 82016 002 0311
36-31-15-29236-000-0010	36/31/15/29236/000/0010	153136292360000010	15 31 36 29236 000 0010
36-31-15-82017-003-1170	36/31/15/82017/003/1170	153136820170031170	15 31 36 82017 003 1170
36-31-15-26003-000-1109	36/31/15/26003/000/1109	153136260030001109	15 31 36 26003 000 1109
36-31-15-82016-002-0215	36/31/15/82016/002/0215	153136820160020215	15 31 36 82016 002 0215
36-31-15-85160-000-0606	36/31/15/85160/000/0606	153136851600000606	15 31 36 85160 000 0606
36-31-15-88083-000-0110	36/31/15/88083/000/0110	153136880830000110	15 31 36 88083 000 0110
36-31-15-29578-002-8010	36/31/15/29578/002/8010	153136295780028010	15 31 36 29578 002 8010
36-31-15-34083-001-2050	36/31/15/34083/001/2050	153136340830012050	15 31 36 34083 001 2050

PARCELID	web_strap_	just_mar_1
363115820160020316	36-31-15-82016-002-0316	651188
363115000004300100	36-31-15-00000-430-0100	237946
363115880850000120	36-31-15-88085-000-0120	113374
363115260030000810	36-31-15-26003-000-0810	400695
363115820160020309	36-31-15-82016-002-0309	402943
363115880830000070	36-31-15-88083-000-0070	158045
363115260030000001	36-31-15-26003-000-0001	0
363115260030000801	36-31-15-26003-000-0801	490383
363115820170031040	36-31-15-82017-003-1040	399698
363115260010000507	36-31-15-26001-000-0507	374307
363115059760000060	36-31-15-05976-000-0060	660000
363115347710001102	36-31-15-34771-000-1102	281982
363115292360000040	36-31-15-29236-000-0040	195998
363115180270000100	36-31-15-18027-000-0100	158544
363115260010000803	36-31-15-26001-000-0803	362783
363115820170034140	36-31-15-82017-003-4140	607416
363115260030001205	36-31-15-26003-000-1205	410247
363115340830011040	36-31-15-34083-001-1040	143901
363115340830013020	36-31-15-34083-001-3020	187998
363115260030000501	36-31-15-26003-000-0501	536228
363115059400010170	36-31-15-05940-001-0170	455230
363115133800002060	36-31-15-13380-000-2060	427540
363115952320000001	36-31-15-95232-000-0001	0
363115851600000803	36-31-15-85160-000-0803	283358
363115347710000407	36-31-15-34771-000-0407	197458
363115295780013030	36-31-15-29578-001-3030	227469
363115820160020220	36-31-15-82016-002-0220	576931
363115260010000404	36-31-15-26001-000-0404	394367
363115347710001602	36-31-15-34771-000-1602	126632
363115851600000504	36-31-15-85160-000-0504	188180
363115260030000409	36-31-15-26003-000-0409	388141
363115347710000804	36-31-15-34771-000-0804	146864
363115133800001010	36-31-15-13380-000-1010	438885
363115347710001606	36-31-15-34771-000-1606	214163
363115347710000702	36-31-15-34771-000-0702	254220
363115260030000910	36-31-15-26003-000-0910	401600
363115851600000301	36-31-15-85160-000-0301	347533
363115295780025060	36-31-15-29578-002-5060	142959
363115260010000802	36-31-15-26001-000-0802	362783
363115260030000809	36-31-15-26003-000-0809	398995
363115820160020307	36-31-15-82016-002-0307	525521
363115260030000404	36-31-15-26003-000-0404	388141
363115952320000190	36-31-15-95232-000-0190	264037
363115260010000603	36-31-15-26001-000-0603	399061

363115880830000330	36-31-15-88083-000-0330	105360
363115851600000407	36-31-15-85160-000-0407	227151
363115260030001112	36-31-15-26003-000-1112	502540
363115059400010190	36-31-15-05940-001-0190	239509
363115820160020116	36-31-15-82016-002-0116	639003
363115347760050150	36-31-15-34776-005-0150	395000
363115779940430050	36-31-15-77994-043-0050	352535
363115783360020130	36-31-15-78336-002-0130	217766
363115820160020515	36-31-15-82016-002-0515	509708
363115260030000302	36-31-15-26003-000-0302	384234
363115340830022080	36-31-15-34083-002-2080	186379
363115260030000610	36-31-15-26003-000-0610	394220
363115783360050070	36-31-15-78336-005-0070	595000
363115851600000708	36-31-15-85160-000-0708	425628
363115347710001408	36-31-15-34771-000-1408	113824
363115880830000100	36-31-15-88083-000-0100	162829
363115347710000206	36-31-15-34771-000-0206	276196
363115260030000709	36-31-15-26003-000-0709	396824
363115133800005040	36-31-15-13380-000-5040	415250
363115851600000402	36-31-15-85160-000-0402	291912
363115133800001050	36-31-15-13380-000-1050	342032
363115260030000703	36-31-15-26003-000-0703	441544
363115952320000160	36-31-15-95232-000-0160	141956
363115347710000808	36-31-15-34771-000-0808	147352
363115347710001006	36-31-15-34771-000-1006	276196
363115820160020218	36-31-15-82016-002-0218	879736
363115820170031120	36-31-15-82017-003-1120	399698
363115880830000250	36-31-15-88083-000-0250	159682
363115793530000030	36-31-15-79353-000-0030	178480
363115880830000050	36-31-15-88083-000-0050	104301
363115295780026050	36-31-15-29578-002-6050	207894
363115260010000806	36-31-15-26001-000-0806	362783
363115260030001106	36-31-15-26003-000-1106	406376
363115347710000602	36-31-15-34771-000-0602	110021
363115880830000010	36-31-15-88083-000-0010	162829
363115340830012010	36-31-15-34083-001-2010	191776
363115779940440010	36-31-15-77994-044-0010	308826
363115260030000401	36-31-15-26003-000-0401	477505
363115347710001503	36-31-15-34771-000-1503	212180
363115347710000508	36-31-15-34771-000-0508	147352
363115347710001206	36-31-15-34771-000-1206	197458
363115340830023090	36-31-15-34083-002-3090	188178
363115175250000010	36-31-15-17525-000-0010	171000
363115779940570070	36-31-15-77994-057-0070	256499
363115260030000410	36-31-15-26003-000-0410	389841
363115260010000407	36-31-15-26001-000-0407	373873
363115820170034120	36-31-15-82017-003-4120	411057

363115133800005070	36-31-15-13380-000-5070	455753
363115952320000140	36-31-15-95232-000-0140	155372
363115260010000201	36-31-15-26001-000-0201	377721
363115347710001101	36-31-15-34771-000-1101	276196
363115820170035200	36-31-15-82017-003-5200	597555
363115025110000030	36-31-15-02511-000-0030	161348
363115133800004050	36-31-15-13380-000-4050	352592
363115295780027060	36-31-15-29578-002-7060	207894
363115347710000700	36-31-15-34771-000-0700	312855
363115059400020230	36-31-15-05940-002-0230	309656
363115133800005020	36-31-15-13380-000-5020	438807
363115820160020306	36-31-15-82016-002-0306	402943
363115260030000407	36-31-15-26003-000-0407	388141
363115851600000202	36-31-15-85160-000-0202	286967
363115820160020320	36-31-15-82016-002-0320	581947
363115133800000001	36-31-15-13380-000-0001	0
363115260030001111	36-31-15-26003-000-1111	406376
363115851600000304	36-31-15-85160-000-0304	184475
363115059400020180	36-31-15-05940-002-0180	283972
363115820160020417	36-31-15-82016-002-0417	658044
363115133800002020	36-31-15-13380-000-2020	427540
363115820170033190	36-31-15-82017-003-3190	897140
363115783360020300	36-31-15-78336-002-0300	257551
363115851600000603	36-31-15-85160-000-0603	279869
363115851600000908	36-31-15-85160-000-0908	352747
363115347710001002	36-31-15-34771-000-1002	276196
363115820170033170	36-31-15-82017-003-3170	722375
363115783360040130	36-31-15-78336-004-0130	509044
363115347710000305	36-31-15-34771-000-0305	276196
363115347710001105	36-31-15-34771-000-1105	276196
363115025110000010	36-31-15-02511-000-0010	167475
363115347710001202	36-31-15-34771-000-1202	191552
363115059400030260	36-31-15-05940-003-0260	487671
363115820160020506	36-31-15-82016-002-0506	409434
363115880830000170	36-31-15-88083-000-0170	153637
363115651690000110	36-31-15-65169-000-0110	199787
363115601290000100	36-31-15-60129-000-0100	150776
363115347710001706	36-31-15-34771-000-1706	150469
363115260030000802	36-31-15-26003-000-0802	398995
363115779940450100	36-31-15-77994-045-0100	211632
363115880830000220	36-31-15-88083-000-0220	159682
363115260030000508	36-31-15-26003-000-0508	392049
363115820160020211	36-31-15-82016-002-0211	399698
363115851600000902	36-31-15-85160-000-0902	335453
363115133800004070	36-31-15-13380-000-4070	504129
363115260030000902	36-31-15-26003-000-0902	403300
363115025110000080	36-31-15-02511-000-0080	120006

363115820170031210	36-31-15-82017-003-1210	576373
363115347710001900	36-31-15-34771-000-1900	228133
363115820170031200	36-31-15-82017-003-1200	640477
363115180270000040	36-31-15-18027-000-0040	152177
363115820160020409	36-31-15-82016-002-0409	406729
363115340830021080	36-31-15-34083-002-1080	196094
363115880830000180	36-31-15-88083-000-0180	159555
363115347710001004	36-31-15-34771-000-1004	272941
363115952320000170	36-31-15-95232-000-0170	141956
363115135600000060	36-31-15-13560-000-0060	134855
363115000003100700	36-31-15-00000-310-0700	1021907
363115260030001212	36-31-15-26003-000-1212	503930
363115820160020102	36-31-15-82016-002-0102	515624
363115260030000903	36-31-15-26003-000-0903	401600
363115347710000604	36-31-15-34771-000-0604	274569
363115851600000608	36-31-15-85160-000-0608	422628
363115601290000040	36-31-15-60129-000-0040	141523
363115347710000203	36-31-15-34771-000-0203	278808
363115260030000512	36-31-15-26003-000-0512	483841
363115175250000100	36-31-15-17525-000-0100	169329
363115783360040060	36-31-15-78336-004-0060	700000
363115260030010040	36-31-15-26003-001-0040	616253
363115260030001006	36-31-15-26003-000-1006	403771
363115295780025030	36-31-15-29578-002-5030	138177
363115880830000340	36-31-15-88083-000-0340	105360
363115059400010180	36-31-15-05940-001-0180	281633
363115851600000208	36-31-15-85160-000-0208	407625
363115260030001005	36-31-15-26003-000-1005	403771
363115340830013040	36-31-15-34083-001-3040	142662
363115260010000204	36-31-15-26001-000-0204	379429
363115820160020509	36-31-15-82016-002-0509	409434
363115820170031050	36-31-15-82017-003-1050	399698
363115260010000907	36-31-15-26001-000-0907	384970
363115260010000901	36-31-15-26001-000-0901	397355
363115025110000070	36-31-15-02511-000-0070	198803
363115851600000408	36-31-15-85160-000-0408	415770
363115133800003040	36-31-15-13380-000-3040	407966
363115260030000705	36-31-15-26003-000-0705	396824
363115779940450110	36-31-15-77994-045-0110	195473
363115820160020304	36-31-15-82016-002-0304	402943
363115820170034060	36-31-15-82017-003-4060	411057
363115820170033160	36-31-15-82017-003-3160	722375
363115880850000020	36-31-15-88085-000-0020	103091
363115295780025020	36-31-15-29578-002-5020	133143
363115260030000206	36-31-15-26003-000-0206	407465
363115820170000001	36-31-15-82017-000-0001	0
363115295780014080	36-31-15-29578-001-4080	141677

363115260030010030	36-31-15-26003-001-0030	646911
363115260030001010	36-31-15-26003-000-1010	403771
363115820160020505	36-31-15-82016-002-0505	409434
363115295780026060	36-31-15-29578-002-6060	215724
363115820160020210	36-31-15-82016-002-0210	399698
363115820170031110	36-31-15-82017-003-1110	399698
363115347710000606	36-31-15-34771-000-0606	250162
363115880830000380	36-31-15-88083-000-0380	164466
363115260030000412	36-31-15-26003-000-0412	477505
363115820170031140	36-31-15-82017-003-1140	588434
363115135600000040	36-31-15-13560-000-0040	111886
363115851600000801	36-31-15-85160-000-0801	360737
363115260030000212	36-31-15-26003-000-0212	522475
363115779940570020	36-31-15-77994-057-0020	285394
363115820170034100	36-31-15-82017-003-4100	411057
363115651690000010	36-31-15-65169-000-0010	80325
363115820170031160	36-31-15-82017-003-1160	707308
363115820160020510	36-31-15-82016-002-0510	409434
363115347710001501	36-31-15-34771-000-1501	212180
363115260030010020	36-31-15-26003-001-0020	646911
363115851600000307	36-31-15-85160-000-0307	223078
363115347710000107	36-31-15-34771-000-0107	219797
363115952320000090	36-31-15-95232-000-0090	318344
363115059400030240	36-31-15-05940-003-0240	369123
363115059400020020	36-31-15-05940-002-0020	389420
363115820170035040	36-31-15-82017-003-5040	413220
363115820170034200	36-31-15-82017-003-4200	593653
363115059400020220	36-31-15-05940-002-0220	316970
363115260030000807	36-31-15-26003-000-0807	400695
363115851600000303	36-31-15-85160-000-0303	272603
363115180270000030	36-31-15-18027-000-0030	117518
363115260010000403	36-31-15-26001-000-0403	354674
363115779940570110	36-31-15-77994-057-0110	361577
363115601290000010	36-31-15-60129-000-0010	148240
363115059400020240	36-31-15-05940-002-0240	263374
363115260030001011	36-31-15-26003-000-1011	449358
363115347710000302	36-31-15-34771-000-0302	281982
363115880830000210	36-31-15-88083-000-0210	155148
363115779940440080	36-31-15-77994-044-0080	262307
363115820170033200	36-31-15-82017-003-3200	587522
363115820170032030	36-31-15-82017-003-2030	402943
363115260010000104	36-31-15-26001-000-0104	343577
363115820170032070	36-31-15-82017-003-2070	525521
363115260030000708	36-31-15-26003-000-0708	396824
363115820170033090	36-31-15-82017-003-3090	406729
363115820160020318	36-31-15-82016-002-0318	888439
363115601290000020	36-31-15-60129-000-0020	141523

363115260010000502	36-31-15-26001-000-0502	358508
363115340830021070	36-31-15-34083-002-1070	184580
363115880830000150	36-31-15-88083-000-0150	159555
363115135600000030	36-31-15-13560-000-0030	101694
363115820160000001	36-31-15-82016-000-0001	0
363115135600000080	36-31-15-13560-000-0080	102760
363115133800003010	36-31-15-13380-000-3010	448115
363115295780014070	36-31-15-29578-001-4070	167120
363115347710000906	36-31-15-34771-000-0906	197458
363115820160020118	36-31-15-82016-002-0118	870165
363115783360040020	36-31-15-78336-004-0020	375000
363115851600000204	36-31-15-85160-000-0204	184225
363115651690000120	36-31-15-65169-000-0120	139206
363115133800002070	36-31-15-13380-000-2070	443977
363115260030000312	36-31-15-26003-000-0312	472354
363115347710001402	36-31-15-34771-000-1402	0
363115292360000001	36-31-15-29236-000-0001	0
363115347710001103	36-31-15-34771-000-1103	303855
363115851600000808	36-31-15-85160-000-0808	427772
363115779940430060	36-31-15-77994-043-0060	656299
363115851600000705	36-31-15-85160-000-0705	213866
363115260010000107	36-31-15-26001-000-0107	401622
363115260030000506	36-31-15-26003-000-0506	436333
363115851600000506	36-31-15-85160-000-0506	276716
363115779940570150	36-31-15-77994-057-0150	335166
363115260030000507	36-31-15-26003-000-0507	392049
363115295780014060	36-31-15-29578-001-4060	167120
363115295780011020	36-31-15-29578-001-1020	161835
363115651690000060	36-31-15-65169-000-0060	149207
363115783360040280	36-31-15-78336-004-0280	850000
363115347710001505	36-31-15-34771-000-1505	214163
363115059310000090	36-31-15-05931-000-0090	137292
363115820160020507	36-31-15-82016-002-0507	534660
363115260010001006	36-31-15-26001-000-1006	369178
363115779940440050	36-31-15-77994-044-0050	471822
363115180270000060	36-31-15-18027-000-0060	153596
363115347710000902	36-31-15-34771-000-0902	191552
363115347710000601	36-31-15-34771-000-0601	254220
363115851600000308	36-31-15-85160-000-0308	411483
363115783360030010	36-31-15-78336-003-0010	700000
363115820170031020	36-31-15-82017-003-1020	522603
363115347710000701	36-31-15-34771-000-0701	110021
363115880830000310	36-31-15-88083-000-0310	155148
363115025110000090	36-31-15-02511-000-0090	179238
363115779940440141	36-31-15-77994-044-0141	163047
363115779940450130	36-31-15-77994-045-0130	316904
363115820160020221	36-31-15-82016-002-0221	576931

363115133800003030	36-31-15-13380-000-3030	348728
363115347710000904	36-31-15-34771-000-0904	158029
363115347710000704	36-31-15-34771-000-0704	252237
363115260030000311	36-31-15-26003-000-0311	384234
363115295780000001	36-31-15-29578-000-0001	0
363115260030010010	36-31-15-26003-001-0010	636394
363115820170032180	36-31-15-82017-003-2180	887568
363115260030000203	36-31-15-26003-000-0203	407465
363115295780011080	36-31-15-29578-001-1080	135912
363115133800004010	36-31-15-13380-000-4010	452571
363115851600000806	36-31-15-85160-000-0806	270903
363115820160020321	36-31-15-82016-002-0321	581947
363115347710001205	36-31-15-34771-000-1205	169988
363115116640000050	36-31-15-11664-000-0050	0
363115260010000405	36-31-15-26001-000-0405	354674
363115260010001004	36-31-15-26001-000-1004	367478
363115880830000001	36-31-15-88083-000-0001	0
363115820170034170	36-31-15-82017-003-4170	729909
363115347710000201	36-31-15-34771-000-0201	281982
363115820160020308	36-31-15-82016-002-0308	525521
363115260030000403	36-31-15-26003-000-0403	388141
363115820160020416	36-31-15-82016-002-0416	658044
363115347710000103	36-31-15-34771-000-0103	191552
363115938960000100	36-31-15-93896-000-0100	150889
363115135600000090	36-31-15-13560-000-0090	102760
363115260030010080	36-31-15-26003-001-0080	634694
363115851600000502	36-31-15-85160-000-0502	295003
363115880830000030	36-31-15-88083-000-0030	158045
363115347710000907	36-31-15-34771-000-0907	197458
363115783360030270	36-31-15-78336-003-0270	446012
363115260010000801	36-31-15-26001-000-0801	396920
363115820170035090	36-31-15-82017-003-5090	413220
363115820170032100	36-31-15-82017-003-2100	402943
363115347710000105	36-31-15-34771-000-0105	169988
363115851600000601	36-31-15-85160-000-0601	356812
363115260030001211	36-31-15-26003-000-1211	408547
363115938960000050	36-31-15-93896-000-0050	149462
363115851600000404	36-31-15-85160-000-0404	186425
363115779940440020	36-31-15-77994-044-0020	351495
363115347710000506	36-31-15-34771-000-0506	168956
363115820170031190	36-31-15-82017-003-1190	878867
363115260010000705	36-31-15-26001-000-0705	360649
363115340830013010	36-31-15-34083-001-3010	193755
363115952320000010	36-31-15-95232-000-0010	288700
363115260010000305	36-31-15-26001-000-0305	352532
363115133800003070	36-31-15-13380-000-3070	448115
363115260030000904	36-31-15-26003-000-0904	401600

363115260010000607	36-31-15-26001-000-0607	376441
363115851600000704	36-31-15-85160-000-0704	190715
363115260010000207	36-31-15-26001-000-0207	364490
363115260010000902	36-31-15-26001-000-0902	364918
363115133800001020	36-31-15-13380-000-1020	471002
363115260030000702	36-31-15-26003-000-0702	396824
363115952320000050	36-31-15-95232-000-0050	153815
363115347760020090	36-31-15-34776-002-0090	1895000
363115851600000503	36-31-15-85160-000-0503	278416
363115820170033140	36-31-15-82017-003-3140	601376
363115347710001704	36-31-15-34771-000-1704	118331
363115601290000001	36-31-15-60129-000-0001	0
363115260010000501	36-31-15-26001-000-0501	389665
363115347710000402	36-31-15-34771-000-0402	191552
363115880830000130	36-31-15-88083-000-0130	158045
363115851600000507	36-31-15-85160-000-0507	229288
363115260030001206	36-31-15-26003-000-1206	408547
363115820160020112	36-31-15-82016-002-0112	395372
363115260010000706	36-31-15-26001-000-0706	360649
363115779940570010	36-31-15-77994-057-0010	570278
363115793530000040	36-31-15-79353-000-0040	114186
363115347710000806	36-31-15-34771-000-0806	168956
363115820160020106	36-31-15-82016-002-0106	395372
363115295780011060	36-31-15-29578-001-1060	167120
363115880830000300	36-31-15-88083-000-0300	155148
363115347710001005	36-31-15-34771-000-1005	293087
363115133800005060	36-31-15-13380-000-5060	438807
363115779940460010	36-31-15-77994-046-0010	218797
363115820170031180	36-31-15-82017-003-1180	878867
363115347710000505	36-31-15-34771-000-0505	153758
363115783360010140	36-31-15-78336-001-0140	242924
363115820160020418	36-31-15-82016-002-0418	898011
363115820170032200	36-31-15-82017-003-2200	581947
363115059400020210	36-31-15-05940-002-0210	294138
363115820170034110	36-31-15-82017-003-4110	411057
363115347710000405	36-31-15-34771-000-0405	169988
363115779940430040	36-31-15-77994-043-0040	251222
363115880850000110	36-31-15-88085-000-0110	104132
363115175250000030	36-31-15-17525-000-0030	171817
363115260030000511	36-31-15-26003-000-0511	392049
363115779940440100	36-31-15-77994-044-0100	965000
363115820160020111	36-31-15-82016-002-0111	395372
363115260030000201	36-31-15-26003-000-0201	467718
363115025110000020	36-31-15-02511-000-0020	130800
363115820160020209	36-31-15-82016-002-0209	399698
363115133800002010	36-31-15-13380-000-2010	443977
363115059400020260	36-31-15-05940-002-0260	293683

363115059760000040	36-31-15-05976-000-0040	0
363115000003100500	36-31-15-00000-310-0500	315000
363115651690000030	36-31-15-65169-000-0030	152487
363115880850000060	36-31-15-88085-000-0060	103091
363115260030000805	36-31-15-26003-000-0805	398995
363115059400020150	36-31-15-05940-002-0150	725000
363115260030000710	36-31-15-26003-000-0710	396824
363115820160020419	36-31-15-82016-002-0419	898011
363115651690000130	36-31-15-65169-000-0130	233492
363115135600000001	36-31-15-13560-000-0001	0
363115260030001009	36-31-15-26003-000-1009	403771
363115295780014030	36-31-15-29578-001-4030	161835
363115180270000050	36-31-15-18027-000-0050	157074
363115340830012020	36-31-15-34083-001-2020	186379
363115133800003060	36-31-15-13380-000-3060	431403
363115260030000812	36-31-15-26003-000-0812	490383
363115820160020212	36-31-15-82016-002-0212	399698
363115651690000020	36-31-15-65169-000-0020	205133
363115260030001104	36-31-15-26003-000-1104	406376
363115851600000306	36-31-15-85160-000-0306	270903
363115260030010070	36-31-15-26003-001-0070	645211
363115260030000209	36-31-15-26003-000-0209	407465
363115851600000905	36-31-15-85160-000-0905	335453
363115820160020314	36-31-15-82016-002-0314	501756
363115059310000070	36-31-15-05931-000-0070	172283
363115133800005030	36-31-15-13380-000-5030	354910
363115133800001070	36-31-15-13380-000-1070	438885
363115779940450050	36-31-15-77994-045-0050	296276
363115340830023070	36-31-15-34083-002-3070	193755
363115952320000150	36-31-15-95232-000-0150	141956
363115347710001003	36-31-15-34771-000-1003	278808
363115059760000061	36-31-15-05976-000-0061	0
363115260010000504	36-31-15-26001-000-0504	356808
363115307170006640	36-31-15-30717-000-6640	110000
363115260010000406	36-31-15-26001-000-0406	356374
363115347710000205	36-31-15-34771-000-0205	293087
363115260030000907	36-31-15-26003-000-0907	401600
363115820160020103	36-31-15-82016-002-0103	395372
363115820170032080	36-31-15-82017-003-2080	525521
363115340830012040	36-31-15-34083-001-2040	145277
363115820160020512	36-31-15-82016-002-0512	409434
363115820160020107	36-31-15-82016-002-0107	514858
363115260030000609	36-31-15-26003-000-0609	395920
363115820170035010	36-31-15-82017-003-5010	540724
363115133800004060	36-31-15-13380-000-4060	435911
363115783360020140	36-31-15-78336-002-0140	278540
363115820160020519	36-31-15-82016-002-0519	903231

363115820160020404	36-31-15-82016-002-0404	406729
363115851600000205	36-31-15-85160-000-0205	177400
363115260030001003	36-31-15-26003-000-1003	403771
363115260010000604	36-31-15-26001-000-0604	358942
363115133800002040	36-31-15-13380-000-2040	404323
363115340830022090	36-31-15-34083-002-2090	186379
363115820170032150	36-31-15-82017-003-2150	595337
363115820170033150	36-31-15-82017-003-3150	601376
363115793530000001	36-31-15-79353-000-0001	0
363115135600000120	36-31-15-13560-000-0120	170694
363115260030000408	36-31-15-26003-000-0408	388141
363115820160020204	36-31-15-82016-002-0204	399698
363115260030001007	36-31-15-26003-000-1007	403771
363115779940450030	36-31-15-77994-045-0030	273679
363115260010000503	36-31-15-26001-000-0503	356808
363115347710000204	36-31-15-34771-000-0204	272941
363115820160020514	36-31-15-82016-002-0514	509708
363115880850000070	36-31-15-88085-000-0070	154179
363115260010000105	36-31-15-26001-000-0105	345277
363115025110000040	36-31-15-02511-000-0040	167475
363115820170031060	36-31-15-82017-003-1060	399698
363115260030000704	36-31-15-26003-000-0704	396824
363115938960000030	36-31-15-93896-000-0030	145051
363115260030000908	36-31-15-26003-000-0908	401600
363115133800001060	36-31-15-13380-000-1060	423032
363115651690000080	36-31-15-65169-000-0080	255382
363115601290000090	36-31-15-60129-000-0090	133060
363115347710001104	36-31-15-34771-000-1104	278808
363115779940450140	36-31-15-77994-045-0140	370915
363115938960000040	36-31-15-93896-000-0040	145051
363115851600000701	36-31-15-85160-000-0701	399639
363115851600000501	36-31-15-85160-000-0501	354670
363115260010001002	36-31-15-26001-000-1002	408451
363115820170032020	36-31-15-82017-003-2020	527677
363115295780025070	36-31-15-29578-002-5070	142959
363115851600000108	36-31-15-85160-000-0108	325009
363115851600000001	36-31-15-85160-000-0001	0
363115851600000102	36-31-15-85160-000-0102	254824
363115851600000203	36-31-15-85160-000-0203	270568
363115347710000403	36-31-15-34771-000-0403	191552
363115260030000712	36-31-15-26003-000-0712	487807
363115820170035100	36-31-15-82017-003-5100	413220
363115938960000010	36-31-15-93896-000-0010	260626
363115175250000060	36-31-15-17525-000-0060	167660
363115260030000711	36-31-15-26003-000-0711	441544
363115820160020504	36-31-15-82016-002-0504	409434
363115820170033210	36-31-15-82017-003-3210	587522

363115260030001209	36-31-15-26003-000-1209	410247
363115260030001201	36-31-15-26003-000-1201	503930
363115180270000080	36-31-15-18027-000-0080	118625
363115260030001207	36-31-15-26003-000-1207	408547
363115295780026010	36-31-15-29578-002-6010	207894
363115347710001201	36-31-15-34771-000-1201	164649
363115820170035070	36-31-15-82017-003-5070	539230
363115851600000703	36-31-15-85160-000-0703	281614
363115340830000001	36-31-15-34083-000-0001	0
363115180270000090	36-31-15-18027-000-0090	153596
363115260010000804	36-31-15-26001-000-0804	362783
363115295780027030	36-31-15-29578-002-7030	213766
363115260030001102	36-31-15-26003-000-1102	406376
363115783360030110	36-31-15-78336-003-0110	1071727
363115340830013050	36-31-15-34083-001-3050	128891
363115295780011040	36-31-15-29578-001-1040	131792
363115793530000010	36-31-15-79353-000-0010	159847
363115651690000100	36-31-15-65169-000-0100	199787
363115025110000110	36-31-15-02511-000-0110	120006
363115880850000010	36-31-15-88085-000-0010	107777
363115260010000505	36-31-15-26001-000-0505	358508
363115793530000120	36-31-15-79353-000-0120	156600
363115880850000030	36-31-15-88085-000-0030	103091
363115820160020407	36-31-15-82016-002-0407	530852
363115851600000807	36-31-15-85160-000-0807	233797
363115820160020516	36-31-15-82016-002-0516	661852
363115880830000060	36-31-15-88083-000-0060	158045
363115292360000050	36-31-15-29236-000-0050	125297
363115347710001406	36-31-15-34771-000-1406	150469
363115260030000207	36-31-15-26003-000-0207	407465
363115347710000803	36-31-15-34771-000-0803	164077
363115307170000001	36-31-15-30717-000-0001	0
363115260030000806	36-31-15-26003-000-0806	398995
363115851600000101	36-31-15-85160-000-0101	297166
363115059400030170	36-31-15-05940-003-0170	1800000
363115820160020401	36-31-15-82016-002-0401	592787
363115783360020010	36-31-15-78336-002-0010	345730
363115347710000903	36-31-15-34771-000-0903	191552
363115880830000260	36-31-15-88083-000-0260	159682
363115938960000001	36-31-15-93896-000-0001	0
363115260010000001	36-31-15-26001-000-0001	0
363115059310000040	36-31-15-05931-000-0040	135980
363115880830000360	36-31-15-88083-000-0360	155148
363115260010000707	36-31-15-26001-000-0707	380702
363115880830000160	36-31-15-88083-000-0160	153637
363115820170034150	36-31-15-82017-003-4150	607416
363115260030000911	36-31-15-26003-000-0911	401600

363115601290000030	36-31-15-60129-000-0030	141523
363115347760050160	36-31-15-34776-005-0160	357000
363115347710001702	36-31-15-34771-000-1702	146103
363115347710000503	36-31-15-34771-000-0503	164077
363115347710001504	36-31-15-34771-000-1504	212180
363115307170006670	36-31-15-30717-000-6670	110000
363115820160020517	36-31-15-82016-002-0517	661852
363115820170031090	36-31-15-82017-003-1090	399698
363115783360020030	36-31-15-78336-002-0030	367700
363115260030000706	36-31-15-26003-000-0706	396824
363115260030000406	36-31-15-26003-000-0406	388141
363115820160020104	36-31-15-82016-002-0104	395372
363115820160020110	36-31-15-82016-002-0110	395372
363115880830000080	36-31-15-88083-000-0080	158045
363115820170032210	36-31-15-82017-003-2210	581947
363115347710001106	36-31-15-34771-000-1106	293087
363115851600000401	36-31-15-85160-000-0401	351102
363115347710001701	36-31-15-34771-000-1701	118331
363115820160020202	36-31-15-82016-002-0202	521393
363115820160020115	36-31-15-82016-002-0115	491634
363115295780027020	36-31-15-29578-002-7020	207894
363115260030000906	36-31-15-26003-000-0906	401600
363115260010000304	36-31-15-26001-000-0304	350832
363115783360010270	36-31-15-78336-001-0270	232662
363115783360030300	36-31-15-78336-003-0300	570757
363115059400020190	36-31-15-05940-002-0190	269331
363115793530000110	36-31-15-79353-000-0110	165481
363115880830000190	36-31-15-88083-000-0190	217830
363115347710000905	36-31-15-34771-000-0905	169988
363115820170035120	36-31-15-82017-003-5120	413220
363115820160020117	36-31-15-82016-002-0117	639003
363115952320000110	36-31-15-95232-000-0110	264282
363115025110000120	36-31-15-02511-000-0120	162881
363115260030000210	36-31-15-26003-000-0210	407465
363115347710000106	36-31-15-34771-000-0106	197458
363115307170006660	36-31-15-30717-000-6660	108000
363115260010001005	36-31-15-26001-000-1005	367478
363115347710001605	36-31-15-34771-000-1605	222889
363115793530000090	36-31-15-79353-000-0090	163023
363115135600000020	36-31-15-13560-000-0020	101694
363115820160020520	36-31-15-82016-002-0520	982243
363115260030000202	36-31-15-26003-000-0202	407465
363115260030000502	36-31-15-26003-000-0502	392049
363115820170034070	36-31-15-82017-003-4070	536183
363115347710000805	36-31-15-34771-000-0805	153758
363115880850000140	36-31-15-88085-000-0140	154179
363115820160020405	36-31-15-82016-002-0405	406729

363115260010000302	36-31-15-26001-000-0302	352532
363115820170035050	36-31-15-82017-003-5050	413220
363115347710001203	36-31-15-34771-000-1203	191552
363115260010000601	36-31-15-26001-000-0601	390099
363115952320000060	36-31-15-95232-000-0060	153815
363115340830011030	36-31-15-34083-001-1030	179183
363115820170034080	36-31-15-82017-003-4080	536183
363115779940440140	36-31-15-77994-044-0140	238529
363115779940440130	36-31-15-77994-044-0130	252688
363115820160020214	36-31-15-82016-002-0214	496695
363115783360020070	36-31-15-78336-002-0070	335000
363115347710001604	36-31-15-34771-000-1604	212180
363115295780011050	36-31-15-29578-001-1050	141677
363115260010000602	36-31-15-26001-000-0602	360642
363115260030000204	36-31-15-26003-000-0204	407465
363115820170035160	36-31-15-82017-003-5160	734093
363115820170035060	36-31-15-82017-003-5060	413220
363115347710000908	36-31-15-34771-000-0908	181307
363115260030000306	36-31-15-26003-000-0306	384234
363115820160020303	36-31-15-82016-002-0303	402943
363115180270000020	36-31-15-18027-000-0020	96565
363115820170035110	36-31-15-82017-003-5110	413220
363115347710001707	36-31-15-34771-000-1707	150469
363115260010000704	36-31-15-26001-000-0704	360649
363115820170034180	36-31-15-82017-003-4180	904971
363115820170033180	36-31-15-82017-003-3180	897140
363115340830011050	36-31-15-34083-001-1050	126415
363115295780028080	36-31-15-29578-002-8080	128292
363115783360020110	36-31-15-78336-002-0110	232498
363115260010000102	36-31-15-26001-000-0102	343577
363115820160020105	36-31-15-82016-002-0105	395372
363115295780026030	36-31-15-29578-002-6030	205936
363115779940450120	36-31-15-77994-045-0120	278529
363115820170035170	36-31-15-82017-003-5170	734093
363115820160020109	36-31-15-82016-002-0109	395372
363115851600000305	36-31-15-85160-000-0305	184475
363115260030001008	36-31-15-26003-000-1008	405471
363115880830000020	36-31-15-88083-000-0020	158045
363115347710000600	36-31-15-34771-000-0600	369279
363115260030000808	36-31-15-26003-000-0808	398995
363115295780011070	36-31-15-29578-001-1070	167120
363115059310000060	36-31-15-05931-000-0060	177363
363115601290000070	36-31-15-60129-000-0070	133060
363115260030001108	36-31-15-26003-000-1108	406376
363115783360010110	36-31-15-78336-001-0110	218415
363115820170032090	36-31-15-82017-003-2090	402943
363115347710000901	36-31-15-34771-000-0901	164649

363115347710000202	36-31-15-34771-000-0202	276196
363115880830000370	36-31-15-88083-000-0370	159682
363115820170034160	36-31-15-82017-003-4160	729909
363115260030000601	36-31-15-26003-000-0601	484717
363115175250000090	36-31-15-17525-000-0090	174339
363115025110000100	36-31-15-02511-000-0100	198803
363115779940430030	36-31-15-77994-043-0030	329602
363115260010000807	36-31-15-26001-000-0807	381136
363115260010000906	36-31-15-26001-000-0906	366618
363115180270000070	36-31-15-18027-000-0070	118625
363115820170035140	36-31-15-82017-003-5140	679028
363115295780013050	36-31-15-29578-001-3050	230211
363115260030000205	36-31-15-26003-000-0205	407465
363115820160020219	36-31-15-82016-002-0219	879736
363115952320000120	36-31-15-95232-000-0120	187149
363115260010000106	36-31-15-26001-000-0106	343577
363115793530000080	36-31-15-79353-000-0080	154842
363115059400020250	36-31-15-05940-002-0250	231714
363115133800003050	36-31-15-13380-000-3050	348728
363115347710000502	36-31-15-34771-000-0502	164077
363115295780014020	36-31-15-29578-001-4020	161835
363115260030001202	36-31-15-26003-000-1202	408547
363115880830000350	36-31-15-88083-000-0350	159682
363115260030000309	36-31-15-26003-000-0309	384234
363115820170033040	36-31-15-82017-003-3040	453244
363115260030001012	36-31-15-26003-000-1012	497749
363115938960000070	36-31-15-93896-000-0070	146478
363115851600000207	36-31-15-85160-000-0207	221180
363115175250000020	36-31-15-17525-000-0020	165990
363115952320000180	36-31-15-95232-000-0180	188220
363115059400010250	36-31-15-05940-001-0250	338088
363115820170034190	36-31-15-82017-003-4190	1155414
363115295780012050	36-31-15-29578-001-2050	249786
363115820170035020	36-31-15-82017-003-5020	540724
363115260030000608	36-31-15-26003-000-0608	394220
363115260010000307	36-31-15-26001-000-0307	368331
363115260030000303	36-31-15-26003-000-0303	384234
363115133800003020	36-31-15-13380-000-3020	431403
363115295780026040	36-31-15-29578-002-6040	213766
363115820160020119	36-31-15-82016-002-0119	870165
363115793530000060	36-31-15-79353-000-0060	156669
363115260010000702	36-31-15-26001-000-0702	360649
363115133800005050	36-31-15-13380-000-5050	354910
363115260010000206	36-31-15-26001-000-0206	347419
363115880830000140	36-31-15-88083-000-0140	104301
363115851600000201	36-31-15-85160-000-0201	343607
363115820160020206	36-31-15-82016-002-0206	399698

363115260030000811	36-31-15-26003-000-0811	398995
363115260030001101	36-31-15-26003-000-1101	500840
363115851600000906	36-31-15-85160-000-0906	335453
363115820160020315	36-31-15-82016-002-0315	501756
363115851600000206	36-31-15-85160-000-0206	260104
363115347710000705	36-31-15-34771-000-0705	250162
363115260010001001	36-31-15-26001-000-1001	404588
363115260030000510	36-31-15-26003-000-0510	392049
363115180270000010	36-31-15-18027-000-0010	152177
363115851600000901	36-31-15-85160-000-0901	352747
363115779940450070	36-31-15-77994-045-0070	221775
363115260030000402	36-31-15-26003-000-0402	388141
363115260030010060	36-31-15-26003-001-0060	646911
363115820170033080	36-31-15-82017-003-3080	530852
363115851600000607	36-31-15-85160-000-0607	229011
363115260030000803	36-31-15-26003-000-0803	398995
363115295780028020	36-31-15-29578-002-8020	138177
363115260030000208	36-31-15-26003-000-0208	407465
363115347710001601	36-31-15-34771-000-1601	136186
363115340830021090	36-31-15-34083-002-1090	189977
363115880850000090	36-31-15-88085-000-0090	104132
363115260010000306	36-31-15-26001-000-0306	352532
363115820170033060	36-31-15-82017-003-3060	406729
363115347710000104	36-31-15-34771-000-0104	162789
363115175250000080	36-31-15-17525-000-0080	165588
363115820170033020	36-31-15-82017-003-3020	532750
363115851600000702	36-31-15-85160-000-0702	298403
363115175250000050	36-31-15-17525-000-0050	172670
363115059400010260	36-31-15-05940-001-0260	357339
363115601290000080	36-31-15-60129-000-0080	133060
363115295780012040	36-31-15-29578-001-2040	227469
363115347710000408	36-31-15-34771-000-0408	162941
363115260010000303	36-31-15-26001-000-0303	350832
363115820160020317	36-31-15-82016-002-0317	651188
363115952320000030	36-31-15-95232-000-0030	185221
363115820170033120	36-31-15-82017-003-3120	406729
363115295780025010	36-31-15-29578-002-5010	119026
363115340830011060	36-31-15-34083-001-1060	184580
363115783360020120	36-31-15-78336-002-0120	184402
363115347710001204	36-31-15-34771-000-1204	158029
363115347710000706	36-31-15-34771-000-0706	264928
363115820170032170	36-31-15-82017-003-2170	714842
363115820170035180	36-31-15-82017-003-5180	910193
363115260030001203	36-31-15-26003-000-1203	410247
363115295780012020	36-31-15-29578-001-2020	230211
363115820160020502	36-31-15-82016-002-0502	535095
363115820170034090	36-31-15-82017-003-4090	411057

363115292360000020	36-31-15-29236-000-0020	123942
363115820170031030	36-31-15-82017-003-1030	399698
363115175250000110	36-31-15-17525-000-0110	175289
363115347710000102	36-31-15-34771-000-0102	191552
363115295780028040	36-31-15-29578-002-8040	124173
363115347710001405	36-31-15-34771-000-1405	113824
363115952320000070	36-31-15-95232-000-0070	185953
363115292360000030	36-31-15-29236-000-0030	127837
363115820160020319	36-31-15-82016-002-0319	888439
363115880850000080	36-31-15-88085-000-0080	154179
363115880850000001	36-31-15-88085-000-0001	0
363115347710000101	36-31-15-34771-000-0101	169424
363115260010000103	36-31-15-26001-000-0103	343577
363115059400030150	36-31-15-05940-003-0150	416847
363115820170035030	36-31-15-82017-003-5030	413220
363115260010000905	36-31-15-26001-000-0905	364918
363115880830000200	36-31-15-88083-000-0200	102427
363115851600000405	36-31-15-85160-000-0405	186425
363115880850000050	36-31-15-88085-000-0050	103091
363115601290000050	36-31-15-60129-000-0050	148240
363115260010000903	36-31-15-26001-000-0903	364918
363115347710000801	36-31-15-34771-000-0801	153278
363115820170031010	36-31-15-82017-003-1010	522603
363115347710001001	36-31-15-34771-000-1001	281982
363115295780012010	36-31-15-29578-001-2010	239998
363115260010000402	36-31-15-26001-000-0402	354674
363115783360020280	36-31-15-78336-002-0280	760000
363115347710001708	36-31-15-34771-000-1708	113824
363115793530000050	36-31-15-79353-000-0050	161351
363115851600000302	36-31-15-85160-000-0302	289439
363115347710001603	36-31-15-34771-000-1603	212180
363115347710000807	36-31-15-34771-000-0807	168956
363115952320000200	36-31-15-95232-000-0200	292417
363115260030001107	36-31-15-26003-000-1107	406376
363115347710001705	36-31-15-34771-000-1705	118095
363115820170032050	36-31-15-82017-003-2050	402943
363115260010000205	36-31-15-26001-000-0205	347419
363115260010000805	36-31-15-26001-000-0805	362783
363115851600000508	36-31-15-85160-000-0508	420485
363115025110000001	36-31-15-02511-000-0001	0
363115820160020412	36-31-15-82016-002-0412	406729
363115260030000405	36-31-15-26003-000-0405	388141
363115260030000211	36-31-15-26003-000-0211	407465
363115820160020207	36-31-15-82016-002-0207	520189
363115295780013020	36-31-15-29578-001-3020	239998
363115292360000060	36-31-15-29236-000-0060	129022
363115820170034030	36-31-15-82017-003-4030	411057

363115952320000040	36-31-15-95232-000-0040	140519
363115820170032040	36-31-15-82017-003-2040	402943
363115260030001204	36-31-15-26003-000-1204	410247
363115347710000306	36-31-15-34771-000-0306	293087
363115820160020205	36-31-15-82016-002-0205	399698
363115133800001030	36-31-15-13380-000-1030	342032
363115175250000040	36-31-15-17525-000-0040	112005
363115820160020305	36-31-15-82016-002-0305	402943
363115260030000606	36-31-15-26003-000-0606	395920
363115651690000001	36-31-15-65169-000-0001	0
363115820160020108	36-31-15-82016-002-0108	514858
363115347710000504	36-31-15-34771-000-0504	146864
363115851600000802	36-31-15-85160-000-0802	300257
363115059310000050	36-31-15-05931-000-0050	142869
363115260030001208	36-31-15-26003-000-1208	408547
363115851600000403	36-31-15-85160-000-0403	273519
363115295780025080	36-31-15-29578-002-5080	128292
363115851600000706	36-31-15-85160-000-0706	474402
363115820170033070	36-31-15-82017-003-3070	530852
363115260030000701	36-31-15-26003-000-0701	487807
363115260030000310	36-31-15-26003-000-0310	384234
363115779940440060	36-31-15-77994-044-0060	321837
363115779940450040	36-31-15-77994-045-0040	278551
363115133800004040	36-31-15-13380-000-4040	459569
363115820160020511	36-31-15-82016-002-0511	409434
363115851600001002	36-31-15-85160-000-1002	470397
363115779940570040	36-31-15-77994-057-0040	982000
363115783360030290	36-31-15-78336-003-0290	242199
363115340830013060	36-31-15-34083-001-3060	187998
363115880830000280	36-31-15-88083-000-0280	217830
363115820170032120	36-31-15-82017-003-2120	402943
363115851600000804	36-31-15-85160-000-0804	193390
363115820160020414	36-31-15-82016-002-0414	507540
363115059760000010	36-31-15-05976-000-0010	609654
363115851600000209	36-31-15-85160-000-0209	102135
363115260010000605	36-31-15-26001-000-0605	358942
363115260030001001	36-31-15-26003-000-1001	496049
363115651690000050	36-31-15-65169-000-0050	151728
363115820160020216	36-31-15-82016-002-0216	644334
363115260030000912	36-31-15-26003-000-0912	495173
363115025110000050	36-31-15-02511-000-0050	118862
363115260030000411	36-31-15-26003-000-0411	389841
363115880830000040	36-31-15-88083-000-0040	153637
363115340830013030	36-31-15-34083-001-3030	182781
363115059400010150	36-31-15-05940-001-0150	300322
363115000003100400	36-31-15-00000-310-0400	394075
363115260030001210	36-31-15-26003-000-1210	408547

363115059310000080	36-31-15-05931-000-0080	200644
363115820160020508	36-31-15-82016-002-0508	534660
363115340830022070	36-31-15-34083-002-2070	191776
363115260010000202	36-31-15-26001-000-0202	386685
363115175250000070	36-31-15-17525-000-0070	173553
363115260010000701	36-31-15-26001-000-0701	393932
363115059400030210	36-31-15-05940-003-0210	950000
363115260030001105	36-31-15-26003-000-1105	408076
363115820160020406	36-31-15-82016-002-0406	406729
363115820170031080	36-31-15-82017-003-1080	519427
363115880850000100	36-31-15-88085-000-0100	104132
363115651690000090	36-31-15-65169-000-0090	139206
363115260030000307	36-31-15-26003-000-0307	384234
363115820160020411	36-31-15-82016-002-0411	406729
363115347710000304	36-31-15-34771-000-0304	278808
363115295780013040	36-31-15-29578-001-3040	237257
363115260010000506	36-31-15-26001-000-0506	356808
363115783360030080	36-31-15-78336-003-0080	300000
363115295780028060	36-31-15-29578-002-8060	142959
363115820170034050	36-31-15-82017-003-4050	411057
363115779940440090	36-31-15-77994-044-0090	416152
363115820170032060	36-31-15-82017-003-2060	402943
363115820160020217	36-31-15-82016-002-0217	644334
363115779940450060	36-31-15-77994-045-0060	191797
363115820160020415	36-31-15-82016-002-0415	507540
363115340830011020	36-31-15-34083-001-1020	184400
363115295780028030	36-31-15-29578-002-8030	138177
363115820170033050	36-31-15-82017-003-3050	406729
363115851600000903	36-31-15-85160-000-0903	335453
363115938960000060	36-31-15-93896-000-0060	263112
363115260030000304	36-31-15-26003-000-0304	384234
363115260030000604	36-31-15-26003-000-0604	394220
363115820170035190	36-31-15-82017-003-5190	910193
363115347710000303	36-31-15-34771-000-0303	272941
363115347710001506	36-31-15-34771-000-1506	222889
363115347710000501	36-31-15-34771-000-0501	153278
363115820170031100	36-31-15-82017-003-1100	399698
363115260010000606	36-31-15-26001-000-0606	358942
363115820170034040	36-31-15-82017-003-4040	411057
363115880850000040	36-31-15-88085-000-0040	103091
363115880830000090	36-31-15-88083-000-0090	162829
363115783360030280	36-31-15-78336-003-0280	318992
363115783360050010	36-31-15-78336-005-0010	245000
363115260010001003	36-31-15-26001-000-1003	369178
363115783360010280	36-31-15-78336-001-0280	290562
363115260030001002	36-31-15-26003-000-1002	403771
363115295780028050	36-31-15-29578-002-8050	122938

363115779940450080	36-31-15-77994-045-0080	845000
363115260030000611	36-31-15-26003-000-0611	395920
363115820160020120	36-31-15-82016-002-0120	570799
363115820160020302	36-31-15-82016-002-0302	526441
363115880830000240	36-31-15-88083-000-0240	102427
363115260030000603	36-31-15-26003-000-0603	395920
363115116640000020	36-31-15-11664-000-0020	236377
363115880850000130	36-31-15-88085-000-0130	104132
363115260030000607	36-31-15-26003-000-0607	394220
363115793530000100	36-31-15-79353-000-0100	158341
363115260030000905	36-31-15-26003-000-0905	403300
363115347710000507	36-31-15-34771-000-0507	168956
363115820160020121	36-31-15-82016-002-0121	570799
363115295780012060	36-31-15-29578-001-2060	230211
363115295780025050	36-31-15-29578-002-5050	122938
363115307170006650	36-31-15-30717-000-6650	123000
363115059310000100	36-31-15-05931-000-0100	148446
363115260030000602	36-31-15-26003-000-0602	394220
363115059310000030	36-31-15-05931-000-0030	217153
363115135600000110	36-31-15-13560-000-0110	102760
363115133800002050	36-31-15-13380-000-2050	345380
363115779940560010	36-31-15-77994-056-0010	324424
363115779940450010	36-31-15-77994-045-0010	871324
363115880830000290	36-31-15-88083-000-0290	159808
363115820160020203	36-31-15-82016-002-0203	399698
363115347710000108	36-31-15-34771-000-0108	162941
363115059310000001	36-31-15-05931-000-0001	0
363115295780012030	36-31-15-29578-001-2030	237257
363115820160020403	36-31-15-82016-002-0403	406729
363115347710000401	36-31-15-34771-000-0401	169424
363115347710000603	36-31-15-34771-000-0603	252237
363115820170032190	36-31-15-82017-003-2190	887568
363115938960000020	36-31-15-93896-000-0020	145051
363115880830000320	36-31-15-88083-000-0320	159682
363115820160020201	36-31-15-82016-002-0201	521393
363115133800004020	36-31-15-13380-000-4020	435911
363115025110000060	36-31-15-02511-000-0060	161348
363115260030001110	36-31-15-26003-000-1110	406376
363115295780014050	36-31-15-29578-001-4050	141677
363115260030000804	36-31-15-26003-000-0804	398995
363115059400010200	36-31-15-05940-001-0200	379366
363115260030000305	36-31-15-26003-000-0305	385934
363115793530000020	36-31-15-79353-000-0020	155165
363115347710001207	36-31-15-34771-000-1207	197458
363115820170033010	36-31-15-82017-003-3010	532750
363115783360010130	36-31-15-78336-001-0130	465160
363115295780025040	36-31-15-29578-002-5040	124173

363115880830000230	36-31-15-88083-000-0230	105360
363115260010000203	36-31-15-26001-000-0203	347419
363115820160020310	36-31-15-82016-002-0310	402943
363115783360010120	36-31-15-78336-001-0120	218008
363115260030001004	36-31-15-26003-000-1004	403771
363115820160020208	36-31-15-82016-002-0208	520189
363115059400020010	36-31-15-05940-002-0010	1150000
363115260010001007	36-31-15-26001-000-1007	386258
363115133800004030	36-31-15-13380-000-4030	352592
363115340830023080	36-31-15-34083-002-3080	187998
363115820160020312	36-31-15-82016-002-0312	402943
363115260030000612	36-31-15-26003-000-0612	486417
363115260030000505	36-31-15-26003-000-0505	392049
363115851600000107	36-31-15-85160-000-0107	196499
363115851600000602	36-31-15-85160-000-0602	296857
363115295780027050	36-31-15-29578-002-7050	250569
363115347710001407	36-31-15-34771-000-1407	150469
363115347710000001	36-31-15-34771-000-0001	0
363115059310000010	36-31-15-05931-000-0010	175670
363115133800005010	36-31-15-13380-000-5010	455753
363115779940440110	36-31-15-77994-044-0110	675000
363115260030000301	36-31-15-26003-000-0301	478690
363115851600000406	36-31-15-85160-000-0406	273519
363115347710001703	36-31-15-34771-000-1703	146103
363115820160020301	36-31-15-82016-002-0301	526441
363115851600000505	36-31-15-85160-000-0505	188180
363115651690000040	36-31-15-65169-000-0040	152487
363115820160020501	36-31-15-82016-002-0501	535095
363115059400030250	36-31-15-05940-003-0250	386405
363115295780013060	36-31-15-29578-001-3060	249786
363115135600000050	36-31-15-13560-000-0050	101694
363115651690000070	36-31-15-65169-000-0070	80325
363115820160020518	36-31-15-82016-002-0518	903231
363115820170035080	36-31-15-82017-003-5080	539230
363115295780026020	36-31-15-29578-002-6020	215724
363115880830000270	36-31-15-88083-000-0270	105360
363115133800002030	36-31-15-13380-000-2030	345380
363115260030000605	36-31-15-26003-000-0605	394220
363115851600000805	36-31-15-85160-000-0805	193390
363115851600000604	36-31-15-85160-000-0604	189545
363115601290000060	36-31-15-60129-000-0060	136997
363115295780014040	36-31-15-29578-001-4040	131792
363115347710000301	36-31-15-34771-000-0301	276196
363115347710000605	36-31-15-34771-000-0605	264928
363115820170032140	36-31-15-82017-003-2140	595337
363115820170032160	36-31-15-82017-003-2160	714842
363115820170031070	36-31-15-82017-003-1070	519427

363115295780027010	36-31-15-29578-002-7010	215724
363115820160020408	36-31-15-82016-002-0408	530852
363115347710001208	36-31-15-34771-000-1208	162941
363115820160020420	36-31-15-82016-002-0420	588078
363115783360040050	36-31-15-78336-004-0050	135000
363115260030000503	36-31-15-26003-000-0503	392049
363115260030000504	36-31-15-26003-000-0504	392049
363115938960000080	36-31-15-93896-000-0080	146478
363115260030000308	36-31-15-26003-000-0308	384234
363115295780011030	36-31-15-29578-001-1030	161835
363115820170033100	36-31-15-82017-003-3100	406729
363115820170035210	36-31-15-82017-003-5210	597555
363115295780011010	36-31-15-29578-001-1010	137147
363115000003100600	36-31-15-00000-310-0600	630703
363115820170034010	36-31-15-82017-003-4010	538549
363115135600000100	36-31-15-13560-000-0100	102760
363115347710000404	36-31-15-34771-000-0404	162789
363115340830011010	36-31-15-34083-001-1010	189977
363115820160020503	36-31-15-82016-002-0503	409434
363115260030000909	36-31-15-26003-000-0909	403300
363115175250000120	36-31-15-17525-000-0120	167341
363115820160020114	36-31-15-82016-002-0114	491634
363115295780013010	36-31-15-29578-001-3010	230211
363115260030000707	36-31-15-26003-000-0707	396824
363115260030010050	36-31-15-26003-001-0050	616253
363115820170033030	36-31-15-82017-003-3030	406729
363115260030000901	36-31-15-26003-000-0901	495173
363115938960000090	36-31-15-93896-000-0090	146478
363115307170006630	36-31-15-30717-000-6630	110000
363115820170031150	36-31-15-82017-003-1150	588434
363115340830012060	36-31-15-34083-001-2060	186379
363115820160020410	36-31-15-82016-002-0410	406729
363115952320000080	36-31-15-95232-000-0080	261234
363115783360020270	36-31-15-78336-002-0270	225282
363115340830012030	36-31-15-34083-001-2030	186379
363115135600000070	36-31-15-13560-000-0070	105842
363115820170034020	36-31-15-82017-003-4020	538549
363115820160020421	36-31-15-82016-002-0421	588078
363115260010000301	36-31-15-26001-000-0301	383262
363115135600000010	36-31-15-13560-000-0010	104775
363115260010000703	36-31-15-26001-000-0703	360649
363115952320000020	36-31-15-95232-000-0020	261473
363115851600000907	36-31-15-85160-000-0907	335453
363115133800001040	36-31-15-13380-000-1040	0
363115059400000010	36-31-15-05940-000-0010	5936000
363115820170033110	36-31-15-82017-003-3110	406729
363115820170032110	36-31-15-82017-003-2110	402943

363115260030000509	36-31-15-26003-000-0509	393749
363115820160020101	36-31-15-82016-002-0101	515624
363115793530000070	36-31-15-79353-000-0070	163900
363115880830000120	36-31-15-88083-000-0120	153637
363115851600001001	36-31-15-85160-000-1001	470397
363115260010000101	36-31-15-26001-000-0101	375153
363115295780014010	36-31-15-29578-001-4010	137147
363115059310000020	36-31-15-05931-000-0020	170590
363115347710000406	36-31-15-34771-000-0406	197458
363115952320000100	36-31-15-95232-000-0100	289671
363115180270000001	36-31-15-18027-000-0001	0
363115260030001103	36-31-15-26003-000-1103	406376
363115820160020402	36-31-15-82016-002-0402	531489
363115347710000703	36-31-15-34771-000-0703	247315
363115000003100300	36-31-15-00000-310-0300	211522
363115783360040270	36-31-15-78336-004-0270	340000
363115820170035150	36-31-15-82017-003-5150	610867
363115779940570100	36-31-15-77994-057-0100	468117
363115260010000904	36-31-15-26001-000-0904	364918
363115851600000605	36-31-15-85160-000-0605	189545
363115347710001401	36-31-15-34771-000-1401	239840
363115820170032010	36-31-15-82017-003-2010	527677
363115347710000802	36-31-15-34771-000-0802	164077
363115295780028070	36-31-15-29578-002-8070	142959
363115175250000001	36-31-15-17525-000-0001	0
363115779940570060	36-31-15-77994-057-0060	367296
363115059400010070	36-31-15-05940-001-0070	351633
363115295780027040	36-31-15-29578-002-7040	205936
363115820160020311	36-31-15-82016-002-0311	402943
363115292360000010	36-31-15-29236-000-0010	170160
363115820170031170	36-31-15-82017-003-1170	707308
363115260030001109	36-31-15-26003-000-1109	406376
363115820160020215	36-31-15-82016-002-0215	496695
363115851600000606	36-31-15-85160-000-0606	279869
363115880830000110	36-31-15-88083-000-0110	158045
363115295780028010	36-31-15-29578-002-8010	119026
363115340830012050	36-31-15-34083-001-2050	127654

PINELLAS COUNTY
PROJECT COOPERATION
AGREEMENT WITH

THE DEPARTMENT OF
ARMY

April 7, 1995

PROJECT COOPERATION AGREEMENT
BETWEEN
THE DEPARTMENT OF THE ARMY
AND
PINELLAS COUNTY, FLORIDA
FOR CONTINUED
FEDERAL PARTICIPATION IN THE
PINELLAS COUNTY SHORE PROTECTION PROJECT
AT SAND KEY, TREASURE ISLAND AND LONG KEY

THIS AGREEMENT is entered into this 17th day of April, 1995, by and between the DEPARTMENT OF THE ARMY (hereinafter the "Government"), represented by the Assistant Secretary of the Army (Civil Works), and PINELLAS COUNTY, FLORIDA (hereinafter the "Non-Federal Sponsor"), represented by its Board of County Commissioners.

WITNESSETH, THAT:

WHEREAS, construction of the Pinellas County Shore Protection Project at Pinellas County, Florida was authorized by Section 101 of the Rivers and Harbors Act of 1966, Public Law 89-789;

WHEREAS, the Government has completed initial construction for the Long Key, the Sand Key and the Treasure Island segments of the Pinellas County Shore Protection Project through local cooperation agreements with the Non-Federal Sponsor;

WHEREAS, the extension of Federal Participation in periodic nourishment of the Pinellas County Shore Protection Project at Pinellas County, Florida was authorized by the Water Resources Development Act of 1986, Section 501(b), Public Law 99-662;

WHEREAS, the Government and the Non-Federal Sponsor desire to enter into a Project Cooperation Agreement for construction and extension of federal participation in the Sand Key, Treasure Island and Long Key segments of the Pinellas County Shore Protection Project (hereinafter the "Project", as defined in Article I.A. of this Agreement);

WHEREAS, Section 103 of the Water Resources Development Act of 1986, Public Law 99-662, as amended, specifies the cost-sharing requirements applicable to the Project;

WHEREAS, Section 221 of the Flood Control Act of 1970, Public Law 91-611, as amended, and Section 103 of the Water Resources Development Act of 1986, Public Law 99-662, as amended, provide that the Secretary of the Army shall not commence construction of any water resources project, or separable element thereof, until each non-Federal sponsor has entered into a

written agreement to furnish its required cooperation for the project or separable element;

WHEREAS, Section 902 of Public Law 99-662 establishes the maximum amount of costs for the Pinellas County Shore Protection Project and sets forth procedures for adjusting such maximum amount; and

WHEREAS, the Government and Non-Federal Sponsor have the full authority and capability to perform as hereinafter set forth and intend to cooperate in cost-sharing and financing of the construction of the Project in accordance with the terms of this Agreement.

NOW, THEREFORE, the Government and the Non-Federal Sponsor agree as follows:

ARTICLE I - DEFINITIONS AND GENERAL PROVISIONS

For purposes of this Agreement:

A. The term "Project" shall mean the periodic nourishment of the 14.2 mile shoreline of Sand Key until December 31, 2043; the periodic nourishment of 3.5 miles of Treasure Island until December 31, 2019; and the periodic nourishment of 4.1 miles of Long Key until December 31, 2030; in order to maintain the protective beach section which consists of a constructed 40 foot wide berm at elevation plus 6 feet mean low water as generally described in the Report of the Chief of Engineers dated 27 July 1987, and supplemented by the Limited Re-Evaluation Report with Environmental Summary dated April 1994 (revised August 1994). The Project was approved by Assistant Secretary of the Army (Civil Works) on November 4, 1994.

B. The term "total project costs" shall mean all costs incurred by the Non-Federal Sponsor and the Government in accordance with the terms of this Agreement directly related to construction of the Project. Subject to the provisions of this Agreement, the term shall include, but is not necessarily limited to: continuing planning and engineering costs incurred after October 1, 1985; advanced engineering and design costs; preconstruction engineering and design costs; engineering and design costs during construction; the costs of investigations to identify the existence and extent of hazardous substances in accordance with Article XV.A. of this Agreement; costs of historic preservation activities in accordance with Article XVIII.A. of this Agreement; actual construction costs, including the costs of alteration, lowering, raising, or replacement and attendant removal of existing railroad bridges and approaches thereto; supervision and administration costs; costs of participation in the Project Coordination Team in accordance with Article V of this Agreement; costs of contract dispute settlements or awards; the value of lands, easements, rights-of-

way, relocations, and suitable borrow and dredged or excavated material disposal areas for which the Government affords credit in accordance with Article IV of this Agreement; and costs of audit in accordance with Article X of this Agreement. The term does not include any costs for operation, maintenance, repair, replacement, or rehabilitation; any costs due to betterments; or any costs of dispute resolution under Article VII of this Agreement.

C. The term "financial obligation for construction" shall mean a financial obligation of the Government other than an obligation pertaining to the provision of lands, easements, rights-of-way, relocations, and borrow and dredged or excavated material disposal areas, that results or would result in a cost that is or would be included in total project costs.

D. The term "non-Federal proportionate share" shall mean the ratio of the Non-Federal Sponsor's total cash contribution required in accordance with Article II.D.2 of this Agreement to total financial obligations for construction, as projected by the Government.

E. The term "period of construction" shall mean the time from the date the Government first notifies the Non-Federal Sponsor in writing, in accordance with Article VI.B. of this Agreement, of the scheduled date for issuance of the solicitation for the first construction contract to the date that the U.S. Army Engineer for the Jacksonville District (hereinafter the "District Engineer") notifies the Non-Federal Sponsor in writing of the Government's determination that construction of the Project is complete.

F. The term "highway" shall mean any public highway, roadway, street, or way, including any bridge thereof.

G. The term "relocation" shall mean providing a functionally equivalent facility to the owner of an existing utility, cemetery, highway or other public facility, or railroad (excluding existing railroad bridges and approaches thereto) when such action is authorized in accordance with applicable legal principles of just compensation or as otherwise provided in the authorizing legislation for the Project or any report referenced therein. Providing a functionally equivalent facility may take the form of alteration, lowering, raising, or replacement and attendant removal of the affected facility or part thereof.

H. The term "fiscal year" shall mean one fiscal year of the Government. The Government fiscal year begins on October 1 and ends on September 30.

I. The term "functional portion of the Project" shall mean a portion of the Project that is suitable for tender to the Non-Federal Sponsor to operate and maintain in advance of completion

of the entire Project. For a portion of the Project to be suitable for tender, the District Engineer must notify the Non-Federal Sponsor in writing of the Government's determination that the portion of the Project is complete and can function independently and for a useful purpose, although the balance of the Project is not complete.

J. The term "betterment" shall mean a change in the design and construction of an element of the Project resulting from the application of standards that the Government determines exceed those that the Government would otherwise apply for accomplishing the design and construction of that element.

ARTICLE II - OBLIGATIONS OF THE GOVERNMENT AND THE NON-FEDERAL SPONSOR

A. The Government, subject to receiving funds appropriated by the Congress of the United States (hereinafter, the "Congress") and using those funds and funds provided by the Non-Federal Sponsor, shall expeditiously construct the Project (including alteration, lowering, raising, or replacement and attendant removal of existing railroad bridges and approaches thereto), applying those procedures usually applied to Federal projects, pursuant to Federal laws, regulations, and policies.

1. The Government shall afford the Non-Federal Sponsor the opportunity to review and comment on the solicitations for all contracts, including relevant plans and specifications, prior to the Government's issuance of such solicitations. The Government shall not issue the solicitation for the first construction contract until the Non-Federal Sponsor has confirmed in writing its willingness to proceed with the Project. To the extent possible, the Government shall afford the Non-Federal Sponsor the opportunity to review and comment on all contract modifications, including change orders, prior to the issuance to the contractor of a Notice to Proceed. In any instance where providing the Non-Federal Sponsor with notification of a contract modification or change order is not possible prior to issuance of the Notice to Proceed, the Government shall provide such notification in writing at the earliest date possible. To the extent possible, the Government also shall afford the Non-Federal Sponsor the opportunity to review and comment on all contract claims prior to resolution thereof. The Government shall consider in good faith the comments of the Non-Federal Sponsor, but the contents of solicitations, award of contracts, execution of contract modifications, issuance of change orders, resolution of contract claims, and performance of all work on the Project (whether the work is performed under contract or by Government personnel), shall be exclusively within the control of the Government.

2. Throughout the period of construction, the District Engineer shall furnish the Non-Federal Sponsor with a copy of the

Government's Written Notice of Acceptance of Completed Work for each contract for the Project.

3. Notwithstanding paragraph A.1. of this Article, if, upon the award of any contract for construction of the Project, cumulative financial obligations for construction would exceed \$252,614,000, the Government and the Non-Federal Sponsor agree to defer award of that contract and all subsequent contracts for construction of the Project until such time as the Government and the Non-Federal Sponsor agree to proceed with further contract awards for the Project, but in no event shall the award of contracts be deferred for more than three years. Notwithstanding this general provision for deferral of contract awards, the Government, after consultation with the Non-Federal Sponsor, may award a contract or contracts after the Assistant Secretary of the Army (Civil Works) makes a written determination that the award of such contract or contracts must proceed in order to comply with law or to protect life or property from imminent and substantial harm.

B. The Non-Federal Sponsor may request the Government to accomplish betterments. Such requests shall be in writing and shall describe the betterments requested to be accomplished. If the Government in its sole discretion elects to accomplish the requested betterments or any portion thereof, it shall so notify the Non-Federal Sponsor in a writing that sets forth any applicable terms and conditions, which must be consistent with this Agreement. In the event of conflict between such a writing and this Agreement, this Agreement shall control. The Non-Federal Sponsor shall be solely responsible for all costs due to the requested betterments and shall pay all such costs in accordance with Article VI.C. of this Agreement.

C. When the District Engineer determines that the entire Project is complete or that a portion of the Project has become a functional portion of the Project, the District Engineer shall so notify the Non-Federal Sponsor in writing and furnish the Non-Federal Sponsor with an Operation, Maintenance, Repair, Replacement, and Rehabilitation Manual (hereinafter the "OMRR&R Manual") and with copies of all of the Government's Written Notices of Acceptance of Completed Work for all contracts for the Project or the functional portion of the Project that have not been provided previously. Upon such notification, the Non-Federal Sponsor shall operate, maintain, repair, replace, and rehabilitate the entire Project or the functional portion of the Project in accordance with Article VIII of this Agreement.

D. The Non-Federal Sponsor shall contribute 35 percent of total project costs assigned by the Government to hurricane and storm damage reduction plus 50 percent of the separable costs of the project assigned by the Government to recreation, plus 100 percent of total project costs assigned by the Government to privately owned shores (where use of such shore is limited to

private interests) (hereinafter the "non-Federal shares of total project costs) in accordance with the provisions of this paragraph.

1. In accordance with Article III of this Agreement, the Non-Federal Sponsor shall provide all lands, easements, rights-of-way, and suitable borrow and dredged or excavated material disposal areas that the Government determines the Non-Federal Sponsor must provide for the construction, operation, and maintenance of the Project, and shall perform or ensure performance of all relocations that the Government determines to be necessary for the construction, operation, and maintenance of the Project.

2. If the Government projects that the value of the Non-Federal Sponsor's contributions under paragraphs D.1. of this Article and Articles V, X, and XV.A. of this Agreement will be less than the non-Federal shares of total project costs, the Non-Federal Sponsor shall provide an additional cash contribution, in accordance with Article VI.B. of this Agreement, in the amount necessary to make the Non-Federal Sponsor's total contribution equal to the non-Federal shares of total project costs.

3. If the Government determines that the value of the Non-Federal Sponsor's contributions provided under paragraphs D.1. and D.2. of this Article and Articles V, X, and XV.A. of this Agreement has exceeded the non-Federal shares of total project costs, the Government, subject to the availability of funds, shall reimburse the Non-Federal Sponsor for any such value in excess of the non-Federal shares of total project costs. After such a determination, the Government, in its sole discretion, may provide any remaining Project lands, easements, rights-of-way, and suitable borrow and dredged or excavated material disposal areas and perform any remaining Project relocations on behalf of the Non-Federal Sponsor.

E. The Non-Federal Sponsor may request the Government to provide lands, easements, rights-of-way, and suitable borrow and dredged or excavated material disposal areas or perform relocations on behalf of the Non-Federal Sponsor. Such requests shall be in writing and shall describe the services requested to be performed. If in its sole discretion the Government elects to perform the requested services or any portion thereof, it shall so notify the Non-Federal Sponsor in a writing that sets forth any applicable terms and conditions, which must be consistent with this Agreement. In the event of conflict between such a writing and this Agreement, this Agreement shall control. The Non-Federal Sponsor shall be solely responsible for all costs of the requested services and shall pay all such costs in accordance with Article VI.C. of this Agreement. Notwithstanding the provision of lands, easements, rights-of-way, and suitable borrow and dredged or excavated material disposal areas or performance of relocations by the Government, the Non-Federal Sponsor shall

be responsible, as between the Government and the Non-Federal Sponsor, for the costs of cleanup and response in accordance with Article XV.C. of this Agreement.

F. The Government in accordance with Federal laws, regulations, and policies, shall assign all costs included or to be included in total project costs to hurricane and storm damage reduction, recreation, or privately owned shares.

G. The Government shall perform a final accounting in accordance with Article VI.D. of this Agreement to determine the contributions provided by the Non-Federal Sponsor in accordance with paragraphs B., D. and E. of this Article and Articles V, X, and XV.A. of this Agreement and to determine whether the Non-Federal Sponsor has met its obligations under paragraphs B., D. and E. of this Article.

H. The Non-Federal Sponsor shall not use Federal funds to meet the non-Federal shares of total project costs under this Agreement unless the Federal granting agency verifies in writing that the expenditure of such funds is expressly authorized by statute.

I. The Non-Federal Sponsor agrees to participate in and comply with applicable Federal floodplain management and flood insurance programs.

J. The Non-Federal Sponsor shall ensure continued conditions of public ownership and use of the shores upon which the amount of Federal participation is based during the 50-year economic life of the Project.

K. The Non-Federal Sponsor shall provide and maintain necessary access roads, parking areas and other public facilities, open and available to all on an equal basis.

ARTICLE III - LANDS, RELOCATIONS, DISPOSAL AREAS, AND PUBLIC LAW
91-646 COMPLIANCE

A. The Government, after consultation with the Non-Federal Sponsor, shall determine the lands, easements, and rights-of-way required for the construction, operation, and maintenance of the Project, including those required for relocations, borrow materials, and dredged or excavated material disposal. The Government in a timely manner shall provide the Non-Federal Sponsor with general written descriptions, including maps as appropriate, of the lands, easements, and rights-of-way that the Government determines the Non-Federal Sponsor must provide, in detail sufficient to enable the Non-Federal Sponsor to fulfill its obligations under this paragraph, and shall provide the Non-Federal Sponsor with a written notice to proceed with acquisition of such lands, easements, and rights-of-way. Prior to the end of

the period of construction, the Non-Federal Sponsor shall acquire all lands, easements, and rights-of-way set forth in such descriptions. Furthermore, prior to issuance of the solicitation for each construction contract, the Non-Federal Sponsor shall provide the Government with authorization for entry to all lands, easements, and rights-of-way the Government determines the Non-Federal Sponsor must provide for that contract. For so long as the Project remains authorized, the Non-Federal Sponsor shall ensure that lands, easements, and rights-of-way that the Government determines to be required for the operation and maintenance of the Project and that were provided by the Non-Federal Sponsor are retained in public ownership for uses compatible with the authorized purposes of the Project.

B. The Government, after consultation with the Non-Federal Sponsor, shall determine the improvements required on lands, easements, and rights-of-way to enable the proper disposal of dredged or excavated material associated with the construction, operation, and maintenance of the Project. Such improvements may include, but are not necessarily limited to, retaining dikes, wasteweirs, bulkheads, embankments, monitoring features, stilling basins, and de-watering pumps and pipes. The Government in a timely manner shall provide the Non-Federal Sponsor with general written descriptions of such improvements in detail sufficient to enable the Non-Federal Sponsor to fulfill its obligations under this paragraph, and shall provide the Non-Federal Sponsor with a written notice to proceed with construction of such improvements. Prior to the end of the period of construction, the Non-Federal Sponsor shall provide all improvements set forth in such descriptions. Furthermore, prior to issuance of the solicitation for each Government construction contract, the Non-Federal Sponsor shall prepare plans and specifications for all improvements the Government determines to be required for the proper disposal of dredged or excavated material under that contract, submit such plans and specifications to the Government for approval, and provide such improvements in accordance with the approved plans and specifications.

C. The Government, after consultation with the Non-Federal Sponsor, shall determine the relocations necessary for the construction, operation, and maintenance of the Project, including those necessary to enable the removal of borrow materials and the proper disposal of dredged or excavated material. The Government in a timely manner shall provide the Non-Federal Sponsor with general written descriptions, including maps as appropriate, of such relocations in detail sufficient to enable the Non-Federal Sponsor to fulfill its obligations under this paragraph, and shall provide the Non-Federal Sponsor with a written notice to proceed with such relocations. Prior to the end of the period of construction, the Non-Federal Sponsor shall perform or ensure the performance of all relocations as set forth in such descriptions. Furthermore, prior to issuance of the solicitation for each Government construction contract, the Non-

Federal Sponsor shall prepare or ensure the preparation of plans and specifications for, and perform or ensure the performance of, all relocations the Government determines to be necessary for that contract.

D. The Non-Federal Sponsor in a timely manner shall provide the Government with such documents as are sufficient to enable the Government to determine the value of any contribution provided pursuant to paragraphs A., B., or C. of this Article. Upon receipt of such documents the Government, in accordance with Article IV of this Agreement and in a timely manner, shall determine the value of such contribution, include such value in total project costs, and afford credit for such value toward the Non-Federal Sponsor's share of total project costs.

E. The Non-Federal Sponsor shall comply with the applicable provisions of the Uniform Relocation Assistance and Real Property Acquisition Policies Act of 1970, Public Law 91-646, as amended by Title IV of the Surface Transportation and Uniform Relocation Assistance Act of 1987 (Public Law 100-17), and the Uniform Regulations contained in 49 C.F.R. Part 24, in acquiring lands, easements, and rights-of-way required for the construction, operation, and maintenance of the Project, including those necessary for relocations, borrow materials, and dredged or excavated material disposal, and shall inform all affected persons of applicable benefits, policies, and procedures in connection with said Act.

ARTICLE IV - CREDIT FOR VALUE OF LANDS, RELOCATIONS, AND DISPOSAL AREAS

A. The Non-Federal Sponsor shall receive credit toward the non-Federal shares of total project costs for the value of the lands, easements, rights-of-way, and suitable borrow and dredged or excavated material disposal areas that the Non-Federal Sponsor must provide pursuant to Article III of this Agreement, and for the value of the relocations that the Non-Federal Sponsor must perform or for which it must ensure performance pursuant to Article III of this Agreement. However, the Non-Federal Sponsor shall not receive credit for the value of any lands, easements, rights-of-way, relocations, or borrow and dredged or excavated material disposal areas that have been provided previously as an item of cooperation for another Federal project. The Non-Federal Sponsor also shall not receive credit for the value of lands, easements, rights-of-way, relocations, or borrow and dredged or excavated material disposal areas to the extent that such items are provided using Federal funds unless the Federal granting agency verifies in writing that such credit is expressly authorized by statute.

B. For the sole purpose of affording credit in accordance with this Agreement, the value of lands, easements, and rights-of-way, including those necessary for relocations, borrow

materials, and dredged or excavated material disposal, shall be the fair market value of the real property interests, plus certain incidental costs of acquiring those interests, as determined in accordance with the provisions of this paragraph.

1. Date of Valuation. The fair market value of lands, easements, or rights-of-way owned by the Non-Federal Sponsor on the effective date of this Agreement shall be the fair market value of such real property interests as of the date the Non-Federal Sponsor provides the Government with authorization for entry thereto. The fair market value of lands, easements, or rights-of-way acquired by the Non-Federal Sponsor after the effective date of this Agreement shall be the fair market value of such real property interests at the time the interests are acquired.

2. General Valuation Procedure. Except as provided in paragraph B.3. of this Article, the fair market value of lands, easements, or rights-of-way shall be determined in accordance with paragraph B.2.a. of this Article, unless thereafter a different amount is determined to represent fair market value in accordance with paragraph B.2.b. of this Article.

a. The Non-Federal Sponsor shall obtain, for each real property interest, an appraisal that is prepared by a qualified appraiser who is acceptable to the Non-Federal Sponsor and the Government. The appraisal must be prepared in accordance with the applicable rules of just compensation, as specified by the Government. The fair market value shall be the amount set forth in the Non-Federal Sponsor's appraisal, if such appraisal is approved by the Government. In the event the Government does not approve the Non-Federal Sponsor's appraisal, the Non-Federal Sponsor may obtain a second appraisal, and the fair market value shall be the amount set forth in the Non-Federal Sponsor's second appraisal, if such appraisal is approved by the Government. In the event the Government does not approve the Non-Federal Sponsor's second appraisal, or the Non-Federal Sponsor chooses not to obtain a second appraisal, the Government shall obtain an appraisal, and the fair market value shall be the amount set forth in the Government's appraisal, if such appraisal is approved by the Non-Federal Sponsor. In the event the Non-Federal Sponsor does not approve the Government's appraisal, the Government, after consultation with the Non-Federal Sponsor, shall consider the Government's and the Non-Federal Sponsor's appraisals and determine an amount based thereon, which shall be deemed to be the fair market value.

b. Where the amount paid or proposed to be paid by the Non-Federal Sponsor for the real property interest exceeds the amount determined pursuant to paragraph B.2.a. of this Article, the Government, at the request of the Non-Federal Sponsor, shall consider all factors relevant to determining fair market value and, in its sole discretion, after consultation with

the Non-Federal Sponsor, may approve in writing an amount greater than the amount determined pursuant to paragraph B.2.a. of this Article, but not to exceed the amount actually paid or proposed to be paid. If the Government approves such an amount, the fair market value shall be the lesser of the approved amount or the amount paid by the Non-Federal Sponsor, but no less than the amount determined pursuant to paragraph B.2.a. of this Article.

3. Eminent Domain Valuation Procedure. For lands, easements, or rights-of-way acquired by eminent domain proceedings instituted after the effective date of this Agreement, the Non-Federal Sponsor shall, prior to instituting such proceedings, submit to the Government notification in writing of its intent to institute such proceedings and an appraisal of the specific real property interests to be acquired in such proceedings. The Government shall have 60 days after receipt of such a notice and appraisal within which to review the appraisal, if not previously approved by the Government in writing.

a. If the Government previously has approved the appraisal in writing, or if the Government provides written approval of, or takes no action on, the appraisal within such 60-day period, the Non-Federal Sponsor shall use the amount set forth in such appraisal as the estimate of just compensation for the purpose of instituting the eminent domain proceeding.

b. If the Government provides written disapproval of the appraisal, including the reasons for disapproval, within such 60-day period, the Government and the Non-Federal Sponsor shall consult in good faith to promptly resolve the issues or areas of disagreement that are identified in the Government's written disapproval. If, after such good faith consultation, the Government and the Non-Federal Sponsor agree as to an appropriate amount, then the Non-Federal Sponsor shall use that amount as the estimate of just compensation for the purpose of instituting the eminent domain proceeding. If, after such good faith consultation, the Government and the Non-Federal Sponsor cannot agree as to an appropriate amount, then the Non-Federal Sponsor may use the amount set forth in its appraisal as the estimate of just compensation for the purpose of instituting the eminent domain proceeding.

c. For lands, easements, or rights-of-way acquired by eminent domain proceedings instituted in accordance with sub-paragraph B.3. of this Article, fair market value shall be either the amount of the court award for the real property interests taken, to the extent the Government determined such interests are required for the construction, operation, and maintenance of the Project, or the amount of any stipulated settlement or portion thereof that the Government approves in writing.

4. Incidental Costs. For lands, easements, or rights-of-way acquired by the Non-Federal Sponsor within a five-year period preceding the effective date of this Agreement, or at any time after the effective date of this Agreement, the value of the interest shall include the documented incidental costs of acquiring the interest, as determined by the Government, subject to an audit in accordance with Article X.C. of this Agreement to determine reasonableness, allocability, and allowability of costs. Such incidental costs shall include, but not necessarily be limited to, closing and title costs, appraisal costs, survey costs, attorney's fees, plat maps, and mapping costs, as well as the actual amounts expended for payment of any Public Law 91-646 relocation assistance benefits provided in accordance with Article III.E. of this Agreement.

C. After consultation with the Non-Federal Sponsor, the Government shall determine the value of relocations in accordance with the provisions of this paragraph.

1. For a relocation other than a highway, the value shall be only that portion of relocation costs that the Government determines is necessary to provide a functionally equivalent facility, reduced by depreciation, as applicable, and by the salvage value of any removed items.

2. For a relocation of a highway, the value shall be only that portion of relocation costs that would be necessary to accomplish the relocation in accordance with the design standard that the State of Florida would apply under similar conditions of geography and traffic load, reduced by the salvage value of any removed items.

3. Relocation costs shall include, but not necessarily be limited to, actual costs of performing the relocation; planning, engineering and design costs; supervision and administration costs; and documented incidental costs associated with performance of the relocation, but shall not include any costs due to betterments, as determined by the Government, nor any additional cost of using new material when suitable used material is available. Relocation costs shall be subject to an audit in accordance with Article X.C. of this Agreement to determine reasonableness, allocability, and allowability of costs.

D. The value of the improvements made to lands, easements, and rights-of-way for the proper disposal of dredged or excavated material shall be the costs of the improvements, as determined by the Government, subject to an audit in accordance with Article X.C. of this Agreement to determine reasonableness, allocability, and allowability of costs. Such costs shall include, but not necessarily be limited to, actual costs of providing the improvements; planning, engineering and design costs; supervision and administration costs; and documented incidental costs

associated with providing the improvements, but shall not include any costs due to betterments, as determined by the Government.

ARTICLE V - PROJECT COORDINATION TEAM

A. To provide for consistent and effective communication, the Non-Federal Sponsor and the Government, not later than 30 days after the effective date of this Agreement, shall appoint named senior representatives to a Project Coordination Team. Thereafter, the Project Coordination Team shall meet regularly until the end of the period of construction. The Government's Project Manager and a counterpart named by the Non-Federal Sponsor shall co-chair the Project Coordination Team.

B. The Government's Project Manager and the Non-Federal Sponsor's counterpart shall keep the Project Coordination Team informed of the progress of construction and of significant pending issues and actions, and shall seek the views of the Project Coordination Team on matters that the Project Coordination Team generally oversees.

C. Until the end of the period of construction, the Project Coordination Team shall generally oversee the Project, including issues related to design; plans and specifications; scheduling; real property and relocation requirements; real property acquisition; contract awards and modifications; contract costs; the Government's cost projections; final inspection of the entire Project or functional portions of the Project; preparation of the proposed OMRR&R Manual; anticipated requirements and needed capabilities for performance of operation, maintenance, repair, replacement, and rehabilitation of the Project; and other related matters. This oversight shall be consistent with a project management plan developed by the Government after consultation with the Non-Federal Sponsor.

D. The Project Coordination Team may make recommendations that it deems warranted to the District Engineer on matters that the Project Coordination Team generally oversees, including suggestions to avoid potential sources of dispute. The Government in good faith shall consider the recommendations of the Project Coordination Team. The Government, having the legal authority and responsibility for construction of the Project, has the discretion to accept, reject, or modify the Project Coordination Team's recommendations.

E. The costs of participation in the Project Coordination Team shall be included in total project costs and cost shared in accordance with the provisions of this Agreement.

ARTICLE VI - METHOD OF PAYMENT

A. The Government shall maintain current records of contributions provided by the parties and current projections of total project costs and costs due to betterments. By March 31st of each year and at least quarterly thereafter, the Government shall provide the Non-Federal Sponsor with a report setting forth all contributions provided to date and the current projections of total project costs, of total costs due to betterments, of the maximum amount of total project costs determined in accordance with Article XIX of this Agreement, of the components of total project costs, of each party's share of total project costs, of the Non-Federal Sponsor's total cash contributions required in accordance with Articles II.B., II.D., and II.E. of this Agreement, of the non-Federal proportionate share, and of the funds the Government projects to be required from the Non-Federal Sponsor for the upcoming fiscal year. On the effective date of this Agreement, total project costs are projected to be \$143,362,000, and the Non-Federal Sponsor's cash contribution required under Article II.D. of this Agreement is projected to be \$58,360,000. Such amounts are estimates subject to adjustment by the Government and are not to be construed as the total financial responsibilities of the Government and the Non-Federal Sponsor.

B. The Non-Federal Sponsor shall provide the cash contribution required under Article II.D.2. of this Agreement in accordance with the provisions of this paragraph.

1. Not less than 120 calendar days prior to the scheduled date for issuance of the solicitation for the first construction contract, the Government shall notify the Non-Federal Sponsor in writing of such scheduled date and the funds the Government determines to be required from the Non-Federal Sponsor to meet the non-Federal proportionate share of projected financial obligations for construction through the first fiscal year of construction, including the non-Federal proportionate share of financial obligations for construction incurred prior to the commencement of the period of construction. Not later than such scheduled date, the Non-Federal Sponsor shall verify to the satisfaction of the Government that the Non-Federal Sponsor has deposited the required funds in an escrow or other account acceptable to the Government, with interest accruing to the Non-Federal Sponsor.

2. For the second and subsequent fiscal years of construction, the Government shall notify the Non-Federal Sponsor in writing, no later than 60 calendar days prior to the beginning of that fiscal year, of the funds the Government determines to be required from the Non-Federal Sponsor to meet the non-Federal proportionate share of projected financial obligations for construction for that fiscal year. No later than 30 calendar days prior to the beginning of the fiscal year, the Non-Federal

Sponsor shall make the full amount of the required funds for that fiscal year available to the Government through the funding mechanism specified in Article VI.B.1. of this Agreement.

3. The Government shall draw from the funds provided by the Non-Federal Sponsor such sums as the Government deems necessary to cover: (a) the non-Federal proportionate share of financial obligations for construction incurred prior to the commencement of the period of construction; and (b) the non-Federal proportionate share of financial obligations for construction as they are incurred during the period of construction.

4. If at any time during the period of construction the Government determines that additional funds will be needed from the Non-Federal Sponsor to cover the non-Federal proportionate share of projected financial obligations for construction for the current fiscal year, the Government shall notify the Non-Federal Sponsor in writing of the additional funds required, and the Non-Federal Sponsor, no later than 60 calendar days from receipt of such notice, shall make the additional required funds available through the payment mechanism specified in Article VI.B.1. of this Agreement.

C. In advance of the Government incurring any financial obligation associated with additional work under Article II.B. or II.E. of this Agreement, the Non-Federal Sponsor shall verify to the satisfaction of the Government that the Non-Federal Sponsor has deposited the full amount of the funds required to pay for such additional work in an escrow or other account acceptable to the Government, with interest accruing to the Non-Federal Sponsor. The Government shall draw from the funds provided by the Non-Federal Sponsor such sums as the Government deems necessary to cover the Government's financial obligations for such additional work as they are incurred. In the event the Government determines that the Non-Federal Sponsor must provide additional funds to meet its cash contribution, the Government shall notify the Non-Federal Sponsor in writing of the additional funds required. Within 30 calendar days thereafter, the Non-Federal Sponsor shall provide the Government with a check for the full amount of the additional required funds.

D. Upon completion of the Project or termination of this Agreement, and upon resolution of all relevant claims and appeals, the Government shall conduct a final accounting and furnish the Non-Federal Sponsor with the results of the final accounting. The final accounting shall determine total project costs, each party's contribution provided thereto, and each party's required share thereof. The final accounting also shall determine costs due to betterments and the Non-Federal Sponsor's cash contribution provided pursuant to Article II.B. of this Agreement.

1. In the event the final accounting shows that the total contribution provided by the Non-Federal Sponsor is less than the non-Federal shares of total project costs plus costs due to any betterments provided in accordance with Article II.B. of this Agreement, the Non-Federal Sponsor shall, no later than 90 calendar days after receipt of written notice, make a cash payment to the Government of whatever sum is required to meet the non-Federal shares of total project costs plus costs due to any betterments provided in accordance with Article II.B. of this Agreement.

2. In the event the final accounting shows that the total contribution provided by the Non-Federal Sponsor exceeds the non-federal shares of total project costs plus costs due to any betterments provided in accordance with Article II.B. of this Agreement, the Government shall, subject to the availability of funds, refund the excess to the Non-Federal Sponsor no later than 90 calendar days after the final accounting is complete. In the event existing funds are not available to refund the excess to the Non-Federal Sponsor, the Government shall seek such appropriations as are necessary to make the refund.

ARTICLE VII - DISPUTE RESOLUTION

As a condition precedent to a party bringing any suit for breach of this Agreement, that party must first notify the other party in writing of the nature of the purported breach and seek in good faith to resolve the dispute through negotiation. If the parties cannot resolve the dispute through negotiation, they may agree to a mutually acceptable method of non-binding alternative dispute resolution with a qualified third party acceptable to both parties. The parties shall each pay 50 percent of any costs for the services provided by such a third party as such costs are incurred. The existence of a dispute shall not excuse the parties from performance pursuant to this Agreement.

ARTICLE VIII - OPERATION, MAINTENANCE, REPAIR, REPLACEMENT, AND REHABILITATION (OMRR&R)

A. Upon notification in accordance with Article II.C. of this Agreement and for so long as the Project remains authorized, the Non-Federal Sponsor shall operate, maintain, repair, replace, and rehabilitate the entire Project or the functional portion of the Project, at no cost to the Government, in a manner compatible with the Project's authorized purposes and in accordance with applicable Federal and State laws as provided in Article XI of this Agreement and specific directions prescribed by the Government in the OMRR&R Manual and any subsequent amendments thereto.

B. The Non-Federal Sponsor hereby gives the Government a right to enter, at reasonable times and in a reasonable manner, upon property that the Non-Federal Sponsor owns or controls for

access to the Project for the purpose of inspection and, if necessary, for the purpose of completing, operating, maintaining, repairing, replacing, or rehabilitating the Project. If an inspection shows that the Non-Federal Sponsor for any reason is failing to perform its obligations under this Agreement, the Government shall send a written notice describing the non-performance to the Non-Federal Sponsor. If, after 30 calendar days from receipt of notice, the Non-Federal Sponsor continues to fail to perform, then the Government shall have the right to enter, at reasonable times and in a reasonable manner, upon property that the Non-Federal Sponsor owns or controls for access to the Project for the purpose of completing, operating, maintaining, repairing, replacing, or rehabilitating the Project. No completion, operation, maintenance, repair, replacement, or rehabilitation by the Government shall operate to relieve the Non-Federal Sponsor of responsibility to meet the Non-Federal Sponsor's obligations as set forth in this Agreement, or to preclude the Government from pursuing any other remedy at law or equity to ensure faithful performance pursuant to this Agreement.

ARTICLE IX - INDEMNIFICATION

The Non-Federal Sponsor shall hold and save the Government free from all damages arising from the construction, operation, maintenance, repair, replacement, and rehabilitation of the Project and any Project-related betterments, except for damages due to the fault or negligence of the Government or its contractors.

ARTICLE X - MAINTENANCE OF RECORDS AND AUDIT

A. Not later than 60 calendar days after the effective date of this Agreement, the Government and the Non-Federal Sponsor shall develop procedures for keeping books, records, documents, and other evidence pertaining to costs and expenses incurred pursuant to this Agreement. These procedures shall incorporate, and apply as appropriate, the standards for financial management systems set forth in the Uniform Administrative Requirements for Grants and Cooperative Agreements to State and Local Governments at 32 C.F.R. Section 33.20. The Government and the Non-Federal Sponsor shall maintain such books, records, documents, and other evidence in accordance with these procedures and for a minimum of three years after the period of construction and resolution of all relevant claims arising therefrom. To the extent permitted under applicable Federal laws and regulations, the Government and the Non-Federal Sponsor shall each allow the other to inspect such books, documents, records, and other evidence.

B. Pursuant to 32 C.F.R. Section 33.26, the Non-Federal Sponsor is responsible for complying with the Single Audit Act of 1984, 31 U.S.C. Sections 7501-7507, as implemented by Office of Management and Budget (OMB) Circular No. A-128 and Department of Defense Directive 7600.10. Upon request of the Non-Federal

Sponsor and to the extent permitted under applicable Federal laws and regulations, the Government shall provide to the Non-Federal Sponsor and independent auditors any information necessary to enable an audit of the Non-Federal Sponsor's activities under this Agreement. The costs of any non-Federal audits performed in accordance with this paragraph shall be allocated in accordance with the provisions of OMB Circulars A-87 and A-128, and such costs as are allocated to the Project shall be included in total project costs and cost shared in accordance with the provisions of this Agreement.

C. In accordance with 31 U.S.C. Section 7503, the Government may conduct audits in addition to any audit that the Non-Federal Sponsor is required to conduct under the Single Audit Act. Any such Government audits shall be conducted in accordance with Government Auditing Standards and the cost principles in OMB Circular No. A-87 and other applicable cost principles and regulations. The costs of Government audits performed in accordance with this paragraph shall be included in total project costs and cost shared in accordance with the provisions of this Agreement.

ARTICLE XI - FEDERAL AND STATE LAWS

In the exercise of their respective rights and obligations under this Agreement, the Non-Federal Sponsor and the Government agree to comply with all applicable Federal and State laws and regulations, including, but not limited to, Section 601 of the Civil Rights Act of 1964, Public Law 88-352 (42 U.S.C. 2000d), and Department of Defense Directive 5500.11 issued pursuant thereto, as well as Army Regulation 600-7, entitled "Nondiscrimination on the Basis of Handicap in Programs and Activities Assisted or Conducted by the Department of the Army".

ARTICLE XII - RELATIONSHIP OF PARTIES

A. In the exercise of their respective rights and obligations under this Agreement, the Government and the Non-Federal Sponsor each act in an independent capacity, and neither is to be considered the officer, agent, or employee of the other.

B. In the exercise of its rights and obligations under this Agreement, neither party shall provide, without the consent of the other party, any contractor with a release that waives or purports to waive any rights such other party may have to seek relief or redress against such contractor either pursuant to any cause of action that such other party may have or for violation of any law.

ARTICLE XIII - OFFICIALS NOT TO BENEFIT

No member of or delegate to the Congress, nor any resident commissioner, shall be admitted to any share or part of this Agreement, or to any benefit that may arise therefrom.

ARTICLE XIV - TERMINATION OR SUSPENSION

A. If at any time the Non-Federal Sponsor fails to fulfill its obligations under Article II.B., II.D., II.E., VI, or XVIII.C. of this Agreement, the Assistant Secretary of the Army (Civil Works) shall terminate this Agreement or suspend future performance under this Agreement unless he determines that continuation of work on the Project is in the interest of the United States or is necessary in order to satisfy agreements with any other non-Federal interests in connection with the Project.

B. If the Government fails to receive annual appropriations in amounts sufficient to meet Project expenditures for the then-current or upcoming fiscal year, the Government shall so notify the Non-Federal Sponsor in writing, and 60 calendar days thereafter either party may elect without penalty to terminate this Agreement or to suspend future performance under this Agreement. In the event that either party elects to suspend future performance under this Agreement pursuant to this paragraph, such suspension shall remain in effect until such time as the Government receives sufficient appropriations or until either the Government or the Non-Federal Sponsor elects to terminate this Agreement.

C. In the event that either party elects to terminate this Agreement pursuant to this Article or Article XV of this Agreement, both parties shall conclude their activities relating to the Project and proceed to a final accounting in accordance with Article VI.D. of this Agreement.

D. Any termination of this Agreement or suspension of future performance under this Agreement in accordance with this Article or Article XV of this Agreement shall not relieve the parties of liability for any obligation previously incurred. Any delinquent payment shall be charged interest at a rate, to be determined by the Secretary of the Treasury, equal to 150 per centum of the average bond equivalent rate of the 13-week Treasury bills auctioned immediately prior to the date on which such payment became delinquent, or auctioned immediately prior to the beginning of each additional 3-month period if the period of delinquency exceeds 3 months.

ARTICLE XV - HAZARDOUS SUBSTANCES

A. After execution of this Agreement and upon direction by the District Engineer, the Non-Federal Sponsor shall perform, or cause to be performed, any investigations for hazardous

substances that the Government or the Non-Federal Sponsor determines to be necessary to identify the existence and extent of any hazardous substances regulated under the Comprehensive Environmental Response, Compensation, and Liability Act (hereinafter "CERCLA"), 42 U.S.C. Sections 9601-9675, that may exist in, on, or under lands, easements, and rights-of-way that the Government determines, pursuant to Article III of this Agreement, to be required for the construction, operation, and maintenance of the Project. However, for lands that the Government determines to be subject to the navigation servitude, only the Government shall perform such investigations unless the District Engineer provides the Non-Federal Sponsor with prior specific written direction, in which case the Non-Federal Sponsor shall perform such investigations in accordance with such written direction. All actual costs incurred by the Non-Federal Sponsor for such investigations for hazardous substances shall be included in total project costs and cost shared in accordance with the provisions of this Agreement, subject to an audit in accordance with Article X.C. of this Agreement to determine reasonableness, allocability, and allowability of costs.

B. In the event it is discovered through any investigation for hazardous substances or other means that hazardous substances regulated under CERCLA exist in, on, or under any lands, easements, or rights-of-way that the Government determines, pursuant to Article III of this Agreement, to be required for the construction, operation, and maintenance of the Project, the Non-Federal Sponsor and the Government shall provide prompt written notice to each other, and the Non-Federal Sponsor shall not proceed with the acquisition of the real property interests until both parties agree that the Non-Federal Sponsor should proceed.

C. The Government and the Non-Federal Sponsor shall determine whether to initiate construction of the Project, or, if already in construction, whether to continue with work on the Project, suspend future performance under this Agreement, or terminate this Agreement for the convenience of the Government, in any case where hazardous substances regulated under CERCLA are found to exist in, on, or under any lands, easements, or rights-of-way that the Government determines, pursuant to Article III of this Agreement, to be required for the construction, operation, and maintenance of the Project. Should the Government and the Non-Federal Sponsor determine to initiate or continue with construction after considering any liability that may arise under CERCLA, the Non-Federal Sponsor shall be responsible, as between the Government and the Non-Federal Sponsor, for the costs of clean-up and response, to include the costs of any studies and investigations necessary to determine an appropriate response to the contamination. Such costs shall not be considered a part of total project costs. In the event the Non-Federal Sponsor fails to provide any funds necessary to pay for clean up and response costs or to otherwise discharge the Non-Federal Sponsor's responsibilities under this paragraph upon direction by the

Government, the Government may, in its sole discretion, either terminate this Agreement for the convenience of the Government, suspend future performance under this Agreement, or continue work on the Project.

D. The Non-Federal Sponsor and the Government shall consult with each other in accordance with Article V of this Agreement in an effort to ensure that responsible parties bear any necessary clean up and response costs as defined in CERCLA. Any decision made pursuant to paragraph C. of this Article shall not relieve any third party from any liability that may arise under CERCLA.

E. As between the Government and the Non-Federal Sponsor, the Non-Federal Sponsor shall be considered the operator of the Project for purposes of CERCLA liability. To the maximum extent practicable, the Non-Federal Sponsor shall operate, maintain, repair, replace, and rehabilitate the Project in a manner that will not cause liability to arise under CERCLA.

ARTICLE XVI - NOTICES

A. Any notice, request, demand, or other communication required or permitted to be given under this Agreement shall be deemed to have been duly given if in writing and either delivered personally or by telegram or mailed by first-class, registered, or certified mail, as follows:

If to the Non-Federal Sponsor:

Pinellas County Board of
County Commissioners
Department of Public Works
440 Court Street
Clearwater, Florida 34616

If to the Government:

District Engineer
U.S. Army Engineer District
Jacksonville District
P.O. Box 4970
Jacksonville, Florida 32232-0019

B. A party may change the address to which such communications are to be directed by giving written notice to the other party in the manner provided in this Article.

C. Any notice, request, demand, or other communication made pursuant to this Article shall be deemed to have been received by the addressee at the earlier of such time as it is actually received or seven calendar days after it is mailed.

ARTICLE XVII - CONFIDENTIALITY

To the extent permitted by the laws governing each party, the parties agree to maintain the confidentiality of exchanged information when requested to do so by the providing party.

ARTICLE XVIII - HISTORIC PRESERVATION

A. The costs of identification, survey and evaluation of historic properties shall be included in total project costs and cost shared in accordance with the provisions of this Agreement.

B. As specified in Section 7(a) of Public Law 93-291 (16 U.S.C. Section 469c(a)), the costs of mitigation and data recovery activities associated with historic preservation shall be borne entirely by the Government and shall not be included in total project costs, up to the statutory limit of one percent of the total amount authorized to be appropriated for the Project.

C. The Government shall not incur costs for mitigation and data recovery that exceed the statutory one percent limit specified in paragraph B. of this Article unless and until the Assistant Secretary of the Army (Civil Works) has waived that limit in accordance with Section 208(3) of Public Law 96-515 (16 U.S.C. Section 469c-2(3)). Any costs of mitigation and data recovery that exceed the one percent limit shall be included in total project costs and cost shared in accordance with the terms of this Agreement.

ARTICLE XIX - SECTION 902 PROJECT COST LIMITS

The Non-Federal Sponsor has reviewed the provisions set forth in Section 902 of Public Law 99-662, as amended, and understands that Section 902 establishes the maximum amount of costs for the Pinellas County Shore Protection Project. Notwithstanding any other provision of this Agreement, the Government shall not make a new Project financial obligation, make a Project expenditure, or afford credit toward total project costs for the value of any contribution provided by the Non-Federal Sponsor, if such obligation, expenditure, or credit would result in authorized project costs exceeding this maximum amount, unless otherwise authorized by law. On the effective date of this Agreement, this maximum authorized project amount is estimated to be \$252,614,000, as calculated in accordance with ER 1105-2-100 using October 1, 1994 price levels and allowances for projected future inflation. The Government shall adjust this maximum amount in accordance with Section 902.

IN WITNESS WHEREOF, the parties hereto have executed this Agreement, which shall become effective upon the date it is signed by the Assistant Secretary of the Army (Civil Works).

THE DEPARTMENT OF THE ARMY

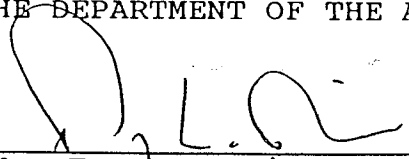
BY: Terry L. Rice
Colonel, U.S. Army
District Engineer

DATE: 7 APR 95

PINELLAS COUNTY, FLORIDA

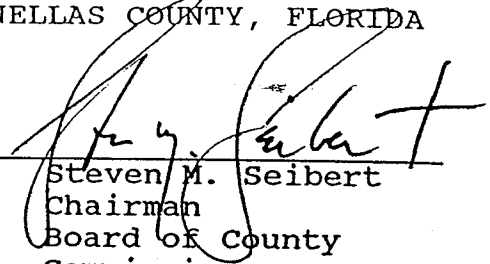
BY: Steven M. Seibert
Chairman
Board of County
Commissioners

DATE: 3-28-95

APPROVED AS TO FORM
OFFICE OF COUNTY ATTORNEY

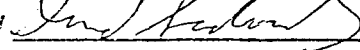
By 
Attorney

CERTIFICATION REGARDING LOBBYING

The undersigned certifies, to the best of his or her knowledge and belief that:

(1) No Federal appropriated funds have been paid or will be paid by or on behalf of the undersigned, to any person for influencing or attempting to influence an officer or employee of any agency, a Member of Congress, an officer or employee of Congress, or an employee of a Member of Congress in connection with the awarding of any Federal contract, the making of any Federal grant, the making of any Federal loan, the entering into of any cooperative agreement, and the extension, continuation, renewal, amendment, or modification of any Federal contract, grant, loan, or cooperative agreement.

(2) If any funds other than Federal appropriated funds have been paid or will be paid to any person for influencing or attempting to influence an officer or employee of any agency, a Member of Congress, an officer or employee of Congress, or an employee of a Member of Congress in connection with this Federal contract, grant, loan, or cooperative agreement, the undersigned shall complete and submit Standard Form-LLL, "Disclosure Form to Report Lobbying," in accordance with its instructions.

(3) The undersigned shall require that the language of this certification be included in the award documents for all subawards at all tiers (including subcontracts, subgrants, and contracts under grants, loans, and cooperative agreements) and that all subrecipients shall certify and disclose accordingly.

This certification is a material representation of fact upon which reliance was placed when this transaction was made or entered into. Submission of this certification is a prerequisite for making or entering into this transaction imposed by Section 1352, Title 31, U.S. Code. Any person who fails to file the required certification shall be subject to a civil penalty of not less than \$10,000 and not more than \$100,000 for each such failure.

Date: 2/28/95

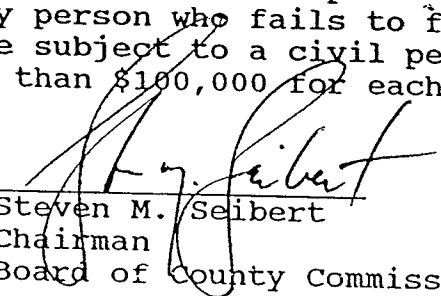
Steven M. Seibert
Chairman
Board of County Commissioners

CERTIFICATE OF AUTHORITY

I, Susan H. Churuti, do hereby certify that I am the principal legal officer of Pinellas County, Florida, that the Pinellas County Board of County Commissioners is a legally constituted public body with full authority and legal capability to perform the terms of the Agreement between the Department of the Army and Pinellas County, Florida in connection with the Pinellas County Shore Protection Project, and to pay damages, if necessary, in the event of the failure to perform, in accordance with the terms of this Agreement as required by Section 221 of Public Law 91-611 (42 U.S.C. 1962d-5b) and that the person who has executed the Agreement on behalf of Pinellas County Board of County Commissioners has acted within her statutory authority.

IN WITNESS WHEREOF, I have made and executed this Certificate this 23 day of February 1995.

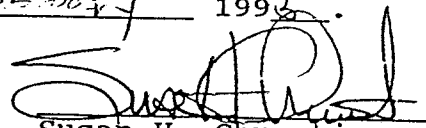

Susan H. Churuti
Pinellas County Attorney

CERTIFICATION OF LEGAL REVIEW

The draft Project Cooperation Agreement for the Pinellas County, Florida Shore Protection Project has been fully reviewed by the Office of District Counsel, USAED Jacksonville, and is legally sufficient.

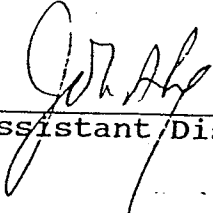
Assistant District Counsel



DEPARTMENT OF THE ARMY
OFFICE OF THE ASSISTANT SECRETARY
CIVIL WORKS
108 ARMY PENTAGON
WASHINGTON DC 20310-0108

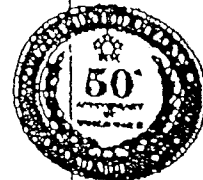

REPLY TO
ATTENTION OF

March 21, 1995

MEMORANDUM FOR THE CHIEF, POLICY REVIEW AND ANALYSIS DIVISION

SUBJECT: Project Cooperation Agreement (PCA) for Pinellas County,
FL

- [x] Subject Draft Agreement is approved.
- [x] Subject financing plan is approved.
- [x] Execution authority delegated to District Commander.

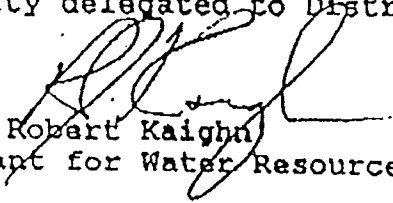
Robert Kaighn
Assistant for Water Resources