

EXHIBIT N

LUMP SUM AMENDMENT AGREEMENT FORM

Pursuant to Sections 3B and 5A of the Design Build Agreement, dated _____, between Pinellas County, Florida (“Owner”) and “Design Builder”), for the design and construction of the (“Project”), Owner and Design Builder establish the Lump Sum Price and Contract Time for all the Work as set forth below:

ARTICLE 1

SCOPE OF WORK

The scope of the Work consists of the design and construction of the Project in accordance with the Agreement, this Amendment and other Contract Documents listed as Attachments 1 through 7 below, which are hereby incorporated into and made a part of the Amendment by this reference:

Attachment Number	Description	Pages	Dated
1.	List of Drawings and Specifications	1 through 25	3/20/19
2.	Schedule of Values	1 through 5	3/20/19
3.	Clarifications, & Exclusions	1 through 7	3/20/19
4.	Completion Schedule	1 through 11	3/20/19
5.	List of Subcontractors and Major Suppliers	1 through 3	3/20/19
6.	Allowances	1 through 1	3/20/19
7.	Potential Direct Purchase Items	1 through 1	3/20/19

DIRECT PURCHASES

The Owner, at its sole discretion, may elect to directly purchase materials and/or equipment included in the Guaranteed Maximum Price in order to take advantage of tax savings. Should the Owner elect to purchase materials and/or equipment directly, the general procedure shall be as follows:

1. All subcontracts shall be competitively bid by the Design Builder as outlined in other sections of this Agreement.
2. Each selected subcontractor shall submit a documented list of materials and/or equipment in the scope of its work in excess of \$15,000 along with the amount of sales tax applicable to such material and/or equipment.
3. The Design Builder shall forward these lists to the Owner, and the Owner shall obtain a purchase order for each item.
4. Once purchase orders have been obtained by the Owner for direct payment of these items, the Design Builder shall remove their direct cost from the schedule of Values accompanying its monthly pay applications. Tax savings realized from the Owner's direct purchase of each item, shall be transferred in the Schedule of Values to the line item for the Owner's Contingency. No retainage will be held on Direct Purchase material.
5. The Design Builder will order the materials as approved by the Owner (County Project Manager).
6. Invoices will be delivered directly to the Design Builder.
7. The Design Builder will develop and prepare a detailed summary of all direct purchase items along with their associated asset assignments to the appropriate corresponding County departments and stakeholders and locations in the buildings.
8. The Design Builder and the Owner will sign off on the packing slips to ensure materials ordered were received.
9. Design Builder will match the invoices to the packing slips and submit to the Owner (Pinellas County's Finance Department) via email to ClerkFinanceDivisionFixedAssets@co.pinellas.fl.us to ensure the vendor/subcontractor is paid timely. The invoices must be received in a timely manner in order to comply with Section 218.735, *Florida Statutes* "Local Government Prompt Payment Act". Design Builder should date and time stamp all direct purchases invoices.

ARTICLE 2

LUMP SUM PRICE

2.1 The Lump Sum Price for the Work, as defined in Section 3B of the Agreement, is **Fifty Five Million Two Hundred Ten Thousand Seven Hundred Fifty Eight Dollars 00/100 (\$55,210,758.00)**.

2.2 Monthly installment payment of the Lump Sum Price shall be based upon the percent completion of the designated portion of the Work for each particular month.

2.3 In order to efficiently and timely address certain Change Order situations that may arise during Phase 2, the parties have agreed to establish an Owner controlled contingency within the Lump Sum Price in the amount of **One Million Nine Hundred Sixty Two Thousand Three Hundred Six Dollars 00/100 (\$1,962,306.00)** ("Owner's Contingency"). The Design Builder acknowledges and agrees that any change work which is to be charged against the Owner's Contingency must be approved in advance in a Change Order or Construction Change Directive signed by **Andrew W. Pupke**. The Owner reserves the right, at its sole discretion, to withhold its consent on Owner's Contingency expenditures. Unused Owner's Contingency remaining at Substantial Completion will be deducted from the Lump Sum Price. Design Builder has no entitlement to any portion of any unused Owner's Contingency.

2.4 If the parties agree to establish Allowances within the Lump Sum Price, said Allowances items and amounts will be identified in Attachment 6. Design Builder shall not proceed with any portion of the Work associated with the aforesaid Allowances ("Allowance Work") without first obtaining Owner's express written authorization to proceed with said Allowance Work.

2.5 Design Builder recognizes that this Contract includes work for trench excavation in excess of five feet deep. Design Builder acknowledges the requirements set forth in Section 553.63 of the Florida Statutes titled Trench Safety Act. Design Builder certifies that the required trench safety standards will be in effect during the period of construction of the Project and Design Builder agrees to comply with all such required trench safety standards.

2.5.1 The amount of **Six Thousand Dollars (\$6,000.00)** has been separately identified in Attachment 2, Schedule of Values, for the cost of compliance with the required trench safety standards; said amount is included within the Lump Sum Price.

ARTICLE 3

CONTRACT TIME

3.1 The Phase 2 Commencement Date for the Work is **June 25, 2019**. The total period of time beginning with the Phase 2 Commencement Date through the date required for Substantial Completion of the Work is **1,059** days ("Contract Time"). THE SUBSTANTIAL COMPLETION DATE IS THEREFORE ESTABLISHED AS **May 19, 2022**.

3.2 Pursuant to this Agreement, the parties have established a liquidated damage rate for reasons stated therein, which the parties acknowledge and agree apply to this Amendment and Design Builder's responsibility to complete the Work within the Contract Time as stated herein. Accordingly, the liquidated damage rate established in this Agreement shall be assessed from Design Builder for each calendar day Design Builder fails to achieve Substantial Completion for the Designated Work within the Contract Time.

ARTICLE 4

MISCELLANEOUS

4.1 Except as expressly modified herein, the terms and conditions of the Agreement remain unchanged. In the event of a conflict between the terms of this Amendment and those of the Agreement, Owner and Design Builder agree that the terms of this Amendment shall prevail and control.

Owner: **PINELLAS COUNTY by and through its Board of County Commissioners**

Design Builder: **Creative Contractors Inc.**

By: _____

By: Joshua Bornstein

Print Name: _____

Print Name: JOSHUA BORNSTEIN

Its: _____

Its: PRESIDENT

Date: _____

Date: 5/7/19

APPROVED AS TO FORM

By: Joseph A. Morrissey
Office of the County Attorney



Creative Contractors, Inc.

Attachment #1 List of Drawings and Specifications

Printed on Mon Mar 4, 2019 at 09:06 am EST

Job #: 201720 Pinellas County Courts Consolidation
14400 49th Street N
Clearwater, Florida 33756

Area 01 - Current Drawings

Drawing No.	Drawing Title	Revision No.	Drawing Date	Received Date	Set
General					
1-G.0-1	COVER - VOLUME 1	0	12/19/2018	12/22/2018	50% CD Volume 01 (12/19/18)
1-G.1-1	SHEET INDEX - VOLUME 1	0	12/19/2018	12/22/2018	50% CD Volume 01 (12/19/18)
1-G.2	GENERAL NOTES	0	12/19/2018	12/22/2018	50% CD Volume 01 (12/19/18)
2-G.0-2	COVER - VOLUME 2	0	12/19/2018	12/22/2018	50% CD Volume 02 (12/19/18)
2-G.1-2	SHEET INDEX - VOLUME 2	0	12/19/2018	12/22/2018	50% CD Volume 02 (12/19/18)
3-G.0-3	COVER - VOLUME 3	0	12/19/2018	12/22/2018	50% CD Volume 03 (12/19/18)
3-G.1-3	SHEET INDEX - VOLUME 3	1	12/19/2018	01/21/2019	50% CD Volume 03 (12/19/18)
4-G.0-4	COVER - VOLUME 4	0	12/19/2018	12/22/2018	50% CD Volume 04 (12/19/18)
4-G.1-4	SHEET INDEX - VOLUME 4	0	12/19/2018	12/22/2018	50% CD Volume 04 (12/19/18)
5-G.0-5	COVER - VOLUME 5	0	12/19/2018	12/22/2018	50% CD Volume 05 (12/19/18)
5-G.1-5	SHEET INDEX - VOLUME 5	0	12/19/2018	12/22/2018	50% CD Volume 05 (12/19/18)
Civil					
C0.101	GENERAL NOTES (PINELLAS COUNTY)	0	12/19/2018	12/22/2018	50% CD Volume 01 (12/19/18)
C0.102	GENERAL NOTES	0	12/19/2018	12/22/2018	50% CD Volume 01 (12/19/18)
C0.103	EROSION CONTROL DETAILS	0	12/19/2018	12/22/2018	50% CD Volume 01 (12/19/18)
C0.104	STORMWATER POLLUTION PREVENTION PLAN	0	12/19/2018	12/22/2018	50% CD Volume 01 (12/19/18)
C0.105	OVERALL EXISTING CONDITIONS PLAN AND NOTES	0	12/19/2018	12/22/2018	50% CD Volume 01 (12/19/18)
C0.106	SECURITY FENCE SEQUENCING PLAN	0	12/19/2018	12/22/2018	50% CD Volume 01 (12/19/18)
C0.108	FIELD OFFICE LAYOUT	0	12/19/2018	12/22/2018	50% CD Volume 01 (12/19/18)
C0.109	EXISTING SUB SURFACE UTILITIES	0	12/19/2018	12/22/2018	50% CD Volume 01 (12/19/18)
C0.110	EXISTING STORM SEWER UTILITIES	0	12/19/2018	12/22/2018	50% CD Volume 01 (12/19/18)
C0.111	EXISTING SANITARY SEWER UTILITIES	0	12/19/2018	12/22/2018	50% CD Volume 01 (12/19/18)
C0.200	EXISTING CONDITIONS AND CONSTRUCTION LIMITS	0	12/19/2018	12/22/2018	50% CD Volume 01 (12/19/18)
C0.201	OVERALL EROSION CONTROL PLAN	0	12/19/2018	12/22/2018	50% CD Volume 01 (12/19/18)
C0.205	DEMOLITION PLAN	0	12/19/2018	12/22/2018	50% CD Volume 01 (12/19/18)
C0.207	UTILITY DEMOLITION PLAN	0	12/19/2018	12/22/2018	50% CD Volume 01 (12/19/18)
C0.300	MASTER SITE PLAN	0	12/19/2018	12/22/2018	50% CD Volume 01 (12/19/18)
C0.301	COUNTY JUSTICE CENTER SITE PLAN	0	12/19/2018	12/22/2018	50% CD Volume 01 (12/19/18)
C0.303	MAIN ENTRY AND PLAZA SITE PLAN	0	12/19/2018	12/22/2018	50% CD Volume 01 (12/19/18)
C0.304	ADA PARKING SITE PLAN AND STAIR TOWER	0	12/19/2018	12/22/2018	50% CD Volume 01 (12/19/18)
C0.305	HORIZONTAL CONTROL PLAN	0	12/19/2018	12/22/2018	50% CD Volume 01 (12/19/18)
C0.400	MASTER GRADING PLAN - ALL CAMPUS	0	12/19/2018	12/22/2018	50% CD Volume 01 (12/19/18)
C0.500	COUNTY JUSTICE CENTER DRAINAGE PLAN	0	12/19/2018	12/22/2018	50% CD Volume 01 (12/19/18)
C0.501	COUNTY JUSTICE CENTER GRADING PLAN	0	12/19/2018	12/22/2018	50% CD Volume 01 (12/19/18)
C0.502	COUNTY JUSTICE CENTER POND #60 AND OUTFALL DETAILS	0	12/19/2018	12/22/2018	50% CD Volume 01 (12/19/18)

Attachment #1

List of Drawings and Specifications

Printed on Mon Mar 4, 2019 at 09:06 am EST

Job #: 201720 Pinellas County Courts Consolidation
14400 49th Street N
Clearwater, Florida 33756



Creative Contractors, Inc.

Drawing No.	Drawing Title	Revision No.	Drawing Date	Received Date	Set
C0.506	STORM SEWER PROFILES 1	0	12/19/2018	12/22/2018	50% CD Volume 01 (12/19/18)
C0.507	STORM SEWER PROFILES 2	0	12/19/2018	12/22/2018	50% CD Volume 01 (12/19/18)
C0.601	COUNTY JUSTICE CENTER UTILITY PLAN	0	12/19/2018	12/22/2018	50% CD Volume 01 (12/19/18)
C0.603	SANITARY SEWER PROFILES 1	0	12/19/2018	12/22/2018	50% CD Volume 01 (12/19/18)
C0.700	SITE DETAILS (1)	0	12/19/2018	12/22/2018	50% CD Volume 01 (12/19/18)
C0.701	CONTROL JOINT DETAILS	0	12/19/2018	12/22/2018	50% CD Volume 01 (12/19/18)
C0.702	UTILITY DETAILS (1)	0	12/19/2018	12/22/2018	50% CD Volume 01 (12/19/18)
C0.703	SITE DETAILS (2)	0	12/19/2018	12/22/2018	50% CD Volume 01 (12/19/18)
Site					
1-A1.0.0	ARCHITECTURAL SITE PLAN (NEW)	0	12/19/2018	12/22/2018	50% CD Volume 01 (12/19/18)
1-A1.0.1	ARCHITECTURAL SITE PLAN (DEMO)	0	12/19/2018	12/22/2018	50% CD Volume 01 (12/19/18)
1-A1.1.1	ENLARGED SITE PLAN - ENTRY (DEMO)	0	12/19/2018	12/22/2018	50% CD Volume 01 (12/19/18)
1-A1.1.2	ENLARGED SITE PLAN - AREA J - (DEMO)	0	12/19/2018	12/22/2018	50% CD Volume 01 (12/19/18)
1-A1.2.1	ENLARGED SITE PLAN - ENTRY (NEW)	0	12/19/2018	12/22/2018	50% CD Volume 01 (12/19/18)
1-A1.2.2	ENLARGED SITE PLAN - AREA J - (NEW)	0	12/19/2018	12/22/2018	50% CD Volume 01 (12/19/18)
1-A1.3.1	DETAILS	0	12/19/2018	12/22/2018	50% CD Volume 01 (12/19/18)
Landscape					
1-LA1.0	TREE PRESERVATION/ REMOVAL PLAN	0	12/19/2018	12/22/2018	50% CD Volume 01 (12/19/18)
1-LA1.1	LANDSCAPE PLAN	0	12/19/2018	12/22/2018	50% CD Volume 01 (12/19/18)
1-LA1.2	IRRIGATION PLAN	0	12/19/2018	12/22/2018	50% CD Volume 01 (12/19/18)
1-LA1.3	LANDSCAPE AND IRRIGATION NOTES AND DETAILS	0	12/19/2018	12/22/2018	50% CD Volume 01 (12/19/18)
Life Safety					
1-LS1.1.0	OVERALL CODE PLAN - SITE	0	12/19/2018	12/22/2018	50% CD Volume 01 (12/19/18)
1-LS1.1.1	OVERALL CODE PLAN - FIRST FOOR	0	12/19/2018	12/22/2018	50% CD Volume 01 (12/19/18)
1-LS1.1.2	OVERALL CODE PLAN - SECOND FLOOR	0	12/19/2018	12/22/2018	50% CD Volume 01 (12/19/18)
1-LS1.1.3	OVERALL CODE PLAN - THIRD FLOOR	0	12/19/2018	12/22/2018	50% CD Volume 01 (12/19/18)
1-LS1.1.4	OVERALL CODE PLAN - FOURTH FLOOR	0	12/19/2018	12/22/2018	50% CD Volume 01 (12/19/18)
1-LS2.C.1	CODE PLANS - AREA C & D	0	12/19/2018	12/22/2018	50% CD Volume 01 (12/19/18)
1-LS2.H.1	CODE PLANS - AREA H	0	12/19/2018	12/22/2018	50% CD Volume 01 (12/19/18)
1-LS2.J.1	CODE PLANS - AREA J	0	12/19/2018	12/22/2018	50% CD Volume 01 (12/19/18)
1-LS2.J.2	CODE PLANS - AREA J	0	12/19/2018	12/22/2018	50% CD Volume 01 (12/19/18)
Building Sections					
2-A3.2	BUILDING SECTIONS AREA J	0	12/19/2018	12/22/2018	50% CD Volume 02 (12/19/18)
2-A3.3	BUILDING SECTIONS AREA J	0	12/19/2018	12/22/2018	50% CD Volume 02 (12/19/18)
3-A3.1	BUILDING SECTIONS AREA H	0	12/19/2018	12/22/2018	50% CD Volume 03 (12/19/18)
Casework Details					
2-I11.1	CASEWORK DETAILS	0	12/19/2018	12/22/2018	50% CD Volume 02 (12/19/18)
2-I11.2	CASEWORK DETAILS	0	12/19/2018	12/22/2018	50% CD Volume 02 (12/19/18)
Court Millwork					
2-I13.1	ENLARGED PLAN, RCP & ELEVATIONS - FAMILY COURTROOM	0	12/19/2018	12/22/2018	50% CD Volume 02 (12/19/18)

Attachment #1

List of Drawings and Specifications

Printed on Mon Mar 4, 2019 at 09:06 am EST

Job #: 201720 Pinellas County Courts Consolidation
14400 49th Street N
Clearwater, Florida 33756



Creative Contractors, Inc.

Drawing No.	Drawing Title	Revision No.	Drawing Date	Received Date	Set
2-113.2	ENLARGED PLAN & ELEVATIONS - MAGISTRATE, PROBATE	0	12/19/2018	12/22/2018	50% CD Volume 02 (12/19/18)
2-113.3	COURTROOM/ MILLWORK WALL SECTIONS	0	12/19/2018	12/22/2018	50% CD Volume 02 (12/19/18)
2-113.4	COURTROOM/ MILLWORK WALL SECTIONS	0	12/19/2018	12/22/2018	50% CD Volume 02 (12/19/18)
2-113.5	COURTROOM DETAILS	0	12/19/2018	12/22/2018	50% CD Volume 02 (12/19/18)
2-113.6	COURTROOM DETAILS	0	12/19/2018	12/22/2018	50% CD Volume 02 (12/19/18)
2-113.7	ENLARGED MILLWORK PLANS & ELEVATIONS - FAMILY COURTROOM	0	12/19/2018	12/22/2018	50% CD Volume 02 (12/19/18)
2-113.8	ENLARGED MILLWORK PLANS & ELEVATIONS - MAGISTRATE HR	0	12/19/2018	12/22/2018	50% CD Volume 02 (12/19/18)
2-113.9	ENLARGED COURT MILLWORK PLANS & ELEVATIONS	0	12/19/2018	12/22/2018	50% CD Volume 02 (12/19/18)
2-113.10	COURT MILLWORK SECTIONS & DETAILS	0	12/19/2018	12/22/2018	50% CD Volume 02 (12/19/18)
2-113.11	COURT MILLWORK SECTIONS & DETAILS	0	12/19/2018	12/22/2018	50% CD Volume 02 (12/19/18)
2-113.12	COURT MILLWORK SECTIONS & DETAILS	0	12/19/2018	12/22/2018	50% CD Volume 02 (12/19/18)
Details					
3-A5.1	ENLARGED DETAILS	0	12/19/2018	12/22/2018	50% CD Volume 03 (12/19/18)
3-A5.2	ENLARGED DETAILS	0	12/19/2018	12/22/2018	50% CD Volume 03 (12/19/18)
3-A5.3	ENLARGED DETAILS	0	12/19/2018	12/22/2018	50% CD Volume 03 (12/19/18)
Exterior Elevations					
2-A2.1	AREA J EXTERIOR ELEVATIONS	0	12/19/2018	12/22/2018	50% CD Volume 02 (12/19/18)
2-A2.2	AREA J EXTERIOR ELEVATIONS	0	12/19/2018	12/22/2018	50% CD Volume 02 (12/19/18)
2-A2.6	CURTAIN WALL ELEVATIONS	0	12/19/2018	12/22/2018	50% CD Volume 02 (12/19/18)
2-A2.7	CURTAIN WALL ELEVATIONS	0	12/19/2018	12/22/2018	50% CD Volume 02 (12/19/18)
2-A2.8	CURTAIN WALL ELEVATIONS	0	12/19/2018	12/22/2018	50% CD Volume 02 (12/19/18)
2-A2.10	CURTAIN WALL DETAILS	0	12/19/2018	12/22/2018	50% CD Volume 02 (12/19/18)
2-A2.11	CURTAIN WALL DETAILS	0	12/19/2018	12/22/2018	50% CD Volume 02 (12/19/18)
3-A2.3	AREA H EXTERIOR ELEVATIONS	0	12/19/2018	12/22/2018	50% CD Volume 03 (12/19/18)
3-A2.5	CURTAIN WALL ELEVATIONS	0	12/19/2018	12/22/2018	50% CD Volume 03 (12/19/18)
3-A2.9	CURTAIN WALL DETAILS	0	12/19/2018	12/22/2018	50% CD Volume 03 (12/19/18)
4-A2.0	AREA C EXTERIOR ELEVATIONS	0	12/19/2018	12/22/2018	50% CD Volume 04 (12/19/18)
Exterior Plans					
2-A1.1.1	AREA J - FIRST FLOOR PLAN EXTERIOR	0	12/19/2018	12/22/2018	50% CD Volume 02 (12/19/18)
2-A1.1.2	AREA J - SECOND FLOOR PLAN EXTERIOR	0	12/19/2018	12/22/2018	50% CD Volume 02 (12/19/18)
2-A1.1.3	AREA J - THIRD FLOOR PLAN EXTERIOR	0	12/19/2018	12/22/2018	50% CD Volume 02 (12/19/18)
2-A1.1.4	AREA J - FOURTH FLOOR PLAN EXTERIOR	0	12/19/2018	12/22/2018	50% CD Volume 02 (12/19/18)
2-A1.5.1	ROOF PLAN - AREA J	0	12/19/2018	12/22/2018	50% CD Volume 02 (12/19/18)
2-A1.5.2	ROOF PLAN - AREA J	0	12/19/2018	12/22/2018	50% CD Volume 02 (12/19/18)
2-A1.6.1	FLOOR PLANS- ENLARGED EXTERIOR	0	12/19/2018	12/22/2018	50% CD Volume 02 (12/19/18)
2-A1.6.2	FLOOR PLANS- ENLARGED EXTERIOR	0	12/19/2018	12/22/2018	50% CD Volume 02 (12/19/18)
3-A1.1.1	ENTRY PAVILION - FIRST FLOOR PLAN EXTERIOR	0	12/19/2018	12/22/2018	50% CD Volume 03 (12/19/18)
3-A1.5	ROOF PLAN - AREA H	0	12/19/2018	12/22/2018	50% CD Volume 03 (12/19/18)
3-A1.5.3	ROOF DETAILS	0	12/19/2018	12/22/2018	50% CD Volume 03 (12/19/18)
3-A1.5.4	ROOF DETAILS	0	12/19/2018	12/22/2018	50% CD Volume 03 (12/19/18)

Attachment #1 List of Drawings and Specifications

Printed on Mon Mar 4, 2019 at 09:06 am EST

Job #: 201720 Pinellas County Courts Consolidation
14400 49th Street N
Clearwater, Florida 33756



Creative Contractors, Inc.

Drawing No.	Drawing Title	Revision No.	Drawing Date	Received Date	Set
3-A1.6.1	FLOOR PLANS- ENLARGED EXTERIOR	0	12/19/2018	12/22/2018	50% CD Volume 03 (12/19/18)
4-A1.5.C	ROOF PLAN - AREA C	0	12/19/2018	12/22/2018	50% CD Volume 04 (12/19/18)
Interior Details					
2-19.1	INTERIOR PLAN DETAILS	0	12/19/2018	12/22/2018	50% CD Volume 02 (12/19/18)
2-19.2	WONDOORS	0	12/19/2018	12/22/2018	50% CD Volume 02 (12/19/18)
2-19.3	INTERIOR FLOOR & WALL DETAILS	0	12/19/2018	12/22/2018	50% CD Volume 02 (12/19/18)
2-19.5	DETENTION DETAILS	0	12/19/2018	12/22/2018	50% CD Volume 02 (12/19/18)
2-19.8	CEILING DETAILS	0	12/19/2018	12/22/2018	50% CD Volume 02 (12/19/18)
2-19.9	CEILING DETAILS	0	12/19/2018	12/22/2018	50% CD Volume 02 (12/19/18)
Interior Elevations					
2-17.2	ENLARGED TOILET PLANS, AREA J	0	12/19/2018	12/22/2018	50% CD Volume 02 (12/19/18)
2-17.3	INTERIOR ENLARGED PLANS, AREA J	0	12/19/2018	12/22/2018	50% CD Volume 02 (12/19/18)
2-17.4	INTERIOR ELEVATIONS, AREA J	0	12/19/2018	12/22/2018	50% CD Volume 02 (12/19/18)
2-17.5	INTERIOR ELEVATIONS, AREA J	0	12/19/2018	12/22/2018	50% CD Volume 02 (12/19/18)
2-17.6	INTERIOR ELEVATIONS, AREA J	0	12/19/2018	12/22/2018	50% CD Volume 02 (12/19/18)
2-17.7	INTERIOR ELEVATIONS, AREA J	0	12/19/2018	12/22/2018	50% CD Volume 02 (12/19/18)
2-17.8	INTERIOR ELEVATIONS, AREA J	0	12/19/2018	12/22/2018	50% CD Volume 02 (12/19/18)
2-17.9	INTERIOR ELEVATIONS, AREA J	0	12/19/2018	12/22/2018	50% CD Volume 02 (12/19/18)
3-17.10	INTERIOR ELEVATIONS, AREA H	0	12/19/2018	12/22/2018	50% CD Volume 03 (12/19/18)
3-17.15	ENLARGED PLAN AND ELEVATIONS, AREA E	0	12/19/2018	12/22/2018	50% CD Volume 03 (12/19/18)
5-17.1	ENLARGED TOILET PLANS, AREAS C & D	0	12/19/2018	12/22/2018	50% CD Volume 05 (12/19/18)
5-17.11	INTERIOR ELEVATIONS, AREAS C & D	0	12/19/2018	12/22/2018	50% CD Volume 05 (12/19/18)
5-17.12	INTERIOR ELEVATIONS, AREAS C & D	0	12/19/2018	12/22/2018	50% CD Volume 05 (12/19/18)
5-17.13	INTERIOR ELEVATIONS, AREAS C & D	0	12/19/2018	12/22/2018	50% CD Volume 05 (12/19/18)
5-17.14	INTERIOR ELEVATIONS, AREAS C & D	0	12/19/2018	12/22/2018	50% CD Volume 05 (12/19/18)
Interior Plans					
1-16.1.1	OVERALL FIRST FLOOR ORIENTATION PLAN	0	12/19/2018	12/22/2018	50% CD Volume 01 (12/19/18)
1-16.1.2	OVERALL SECOND FLOOR ORIENTATION PLAN	0	12/19/2018	12/22/2018	50% CD Volume 01 (12/19/18)
1-16.1.3	OVERALL THIRD FLOOR ORIENTATION PLAN	0	12/19/2018	12/22/2018	50% CD Volume 01 (12/19/18)
1-16.1.4	OVERALL FOURTH FLOOR ORIENTATION PLAN	0	12/19/2018	12/22/2018	50% CD Volume 01 (12/19/18)
2-16.1.1	INTERIOR FLOOR PLAN - FIRST FLOOR, AREA J	0	12/19/2018	12/22/2018	50% CD Volume 02 (12/19/18)
2-16.1.2	INTERIOR FLOOR PLAN - SECOND FLOOR, AREA J	0	12/19/2018	12/22/2018	50% CD Volume 02 (12/19/18)
2-16.1.3	INTERIOR FLOOR PLAN - THIRD FLOOR, AREA J	0	12/19/2018	12/22/2018	50% CD Volume 02 (12/19/18)
2-16.1.4	INTERIOR FLOOR PLAN - FOURTH FLOOR, AREA J	0	12/19/2018	12/22/2018	50% CD Volume 02 (12/19/18)
2-16.3.1	REFLECTED CEILING PLAN - FIRST FLOOR, AREA J	0	12/19/2018	12/22/2018	50% CD Volume 02 (12/19/18)
2-16.3.2	REFLECTED CEILING PLAN - SECOND FLOOR, AREA J	0	12/19/2018	12/22/2018	50% CD Volume 02 (12/19/18)
2-16.3.3	REFLECTED CEILING PLAN - THIRD FLOOR, AREA J	0	12/19/2018	12/22/2018	50% CD Volume 02 (12/19/18)
2-16.3.4	REFLECTED CEILING PLAN - FOURTH FLOOR, AREA J	0	12/19/2018	12/22/2018	50% CD Volume 02 (12/19/18)
2-16.6.1	INTERIOR FINISH PLAN - FIRST FLOOR, AREA J	0	12/19/2018	12/22/2018	50% CD Volume 02 (12/19/18)
2-16.6.2	INTERIOR FINISH PLAN - SECOND FLOOR, AREA J	0	12/19/2018	12/22/2018	50% CD Volume 02 (12/19/18)

Attachment #1
List of Drawings and Specifications

Printed on Mon Mar 4, 2019 at 09:06 am EST

Job #: 201720 Pinellas County Courts Consolidation
 14400 49th Street N
 Clearwater, Florida 33756



Creative Contractors, Inc.

Drawing No.	Drawing Title	Revision No.	Drawing Date	Received Date	Set
2-16.6.3	INTERIOR FINISH PLAN - THIRD FLOOR, AREA J	0	12/19/2018	12/22/2018	50% CD Volume 02 (12/19/18)
2-16.6.4	INTERIOR FINISH PLAN - FOURTH FLOOR, AREA J	0	12/19/2018	12/22/2018	50% CD Volume 02 (12/19/18)
2-16.7.0	ENLARGED INTERIOR PATTERN PLANS	0	12/19/2018	12/22/2018	50% CD Volume 02 (12/19/18)
2-16.7.1	FURNITURE PLAN - FIRST FLOOR, AREA J	0	12/19/2018	12/22/2018	50% CD Volume 02 (12/19/18)
2-16.7.2	FURNITURE PLAN - SECOND FLOOR, AREA J	0	12/19/2018	12/22/2018	50% CD Volume 02 (12/19/18)
2-16.7.3	FURNITURE PLAN - THIRD FLOOR, AREA J	0	12/19/2018	12/22/2018	50% CD Volume 02 (12/19/18)
2-16.7.4	FURNITURE PLAN - FOURTH FLOOR, AREA J	0	12/19/2018	12/22/2018	50% CD Volume 02 (12/19/18)
2-16.8.1	EQUIPMENT PLAN - FIRST FLOOR, AREA J	0	12/19/2018	12/22/2018	50% CD Volume 02 (12/19/18)
2-16.8.2	EQUIPMENT PLAN - SECOND FLOOR, AREA J	0	12/19/2018	12/22/2018	50% CD Volume 02 (12/19/18)
2-16.8.3	EQUIPMENT PLAN - THIRD FLOOR, AREA J	0	12/19/2018	12/22/2018	50% CD Volume 02 (12/19/18)
2-16.8.4	EQUIPMENT PLAN - FOURTH FLOOR, AREA J	0	12/19/2018	12/22/2018	50% CD Volume 02 (12/19/18)
3-16.0.1	DEMOLITION PLAN - FIRST FLOOR, AREA H	0	12/19/2018	12/22/2018	50% CD Volume 03 (12/19/18)
3-16.0.2	DEMOLITION PLAN - SECOND FLOOR, AREA H	0	12/19/2018	12/22/2018	50% CD Volume 03 (12/19/18)
3-16.0.3	DEMOLITION PLAN - THIRD FLOOR, AREA H	0	12/19/2018	12/22/2018	50% CD Volume 03 (12/19/18)
3-16.0.4	DEMOLITION PLAN - FOURTH FLOOR, AREA H	0	12/19/2018	12/22/2018	50% CD Volume 03 (12/19/18)
3-16.1.1	INTERIOR FLOOR PLAN - FIRST FLOOR, AREA H	0	12/19/2018	12/22/2018	50% CD Volume 03 (12/19/18)
3-16.1.2	INTERIOR FLOOR PLAN - SECOND FLOOR, AREA H	0	12/19/2018	12/22/2018	50% CD Volume 03 (12/19/18)
3-16.1.3	INTERIOR FLOOR PLAN - THIRD FLOOR, AREA H	0	12/19/2018	12/22/2018	50% CD Volume 03 (12/19/18)
3-16.1.4	INTERIOR FLOOR PLAN - FOURTH FLOOR, AREA H	0	12/19/2018	12/22/2018	50% CD Volume 03 (12/19/18)
3-16.3.1	REFLECTED CEILING PLAN - FIRST FLOOR, AREA H	0	12/19/2018	12/22/2018	50% CD Volume 03 (12/19/18)
3-16.3.2	REFLECTED CEILING PLAN - SECOND FLOOR, AREA H	0	12/19/2018	12/22/2018	50% CD Volume 03 (12/19/18)
3-16.3.3	REFLECTED CEILING PLAN - THIRD FLOOR, AREA H	0	12/19/2018	12/22/2018	50% CD Volume 03 (12/19/18)
3-16.3.4	REFLECTED CEILING PLAN - FOURTH FLOOR, AREA H	0	12/19/2018	12/22/2018	50% CD Volume 03 (12/19/18)
3-16.6.1	INTERIOR FINISH PLAN - FIRST FLOOR, AREA H	0	12/19/2018	12/22/2018	50% CD Volume 03 (12/19/18)
3-16.6.2	INTERIOR FINISH PLAN - SECOND FLOOR, AREA H	0	12/19/2018	12/22/2018	50% CD Volume 03 (12/19/18)
3-16.6.3	INTERIOR FINISH PLAN - THIRD FLOOR, AREA H	0	12/19/2018	12/22/2018	50% CD Volume 03 (12/19/18)
3-16.6.4	INTERIOR FINISH PLAN - FOURTH FLOOR, AREA H	0	12/19/2018	12/22/2018	50% CD Volume 03 (12/19/18)
3-16.7.1	FURNITURE PLAN - FIRST FLOOR, AREA H	0	12/19/2018	12/22/2018	50% CD Volume 03 (12/19/18)
3-16.7.2	FURNITURE PLAN - SECOND FLOOR, AREA H	0	12/19/2018	12/22/2018	50% CD Volume 03 (12/19/18)
3-16.7.3	FURNITURE PLAN - THIRD FLOOR, AREA H	0	12/19/2018	12/22/2018	50% CD Volume 03 (12/19/18)
3-16.7.4	FURNITURE PLAN - FOURTH FLOOR, AREA H	0	12/19/2018	12/22/2018	50% CD Volume 03 (12/19/18)
3-16.7.5	FURNITURE SCHEDULE	0	12/19/2018	12/22/2018	50% CD Volume 03 (12/19/18)
3-16.7.6	FURNITURE SCHEDULE	0	12/19/2018	12/22/2018	50% CD Volume 03 (12/19/18)
3-16.7.7	FURNITURE SCHEDULE	0	12/19/2018	12/22/2018	50% CD Volume 03 (12/19/18)
3-16.8.1	EQUIPMENT PLAN - FIRST FLOOR, AREA H	0	12/19/2018	12/22/2018	50% CD Volume 03 (12/19/18)
3-16.8.2	EQUIPMENT PLAN - SECOND FLOOR, AREA H	0	12/19/2018	12/22/2018	50% CD Volume 03 (12/19/18)
3-16.8.3	EQUIPMENT PLAN - THIRD FLOOR, AREA H	0	12/19/2018	12/22/2018	50% CD Volume 03 (12/19/18)
3-16.8.4	EQUIPMENT PLAN - FOURTH FLOOR, AREA H	0	12/19/2018	12/22/2018	50% CD Volume 03 (12/19/18)
5-16.0.1.C	DEMOLITION PLAN - FIRST FLOOR, AREA C	0	12/19/2018	12/22/2018	50% CD Volume 05 (12/19/18)

Attachment #1
List of Drawings and Specifications

Printed on Mon Mar 4, 2019 at 09:06 am EST

Job #: 201720 Pinellas County Courts Consolidation
14400 49th Street N
Clearwater, Florida 33756



Creative Contractors, Inc.

Drawing No.	Drawing Title	Revision No.	Drawing Date	Received Date	Set
5-16.0.1.D	DEMOLITION PLAN - FIRST FLOOR, AREA D	0	12/19/2018	12/22/2018	50% CD Volume 05 (12/19/18)
5-16.0.2.C	DEMOLITION PLAN - SECOND FLOOR, AREA C	0	12/19/2018	12/22/2018	50% CD Volume 05 (12/19/18)
5-16.0.2.D	DEMOLITION PLAN - SECOND FLOOR, AREA D	0	12/19/2018	12/22/2018	50% CD Volume 05 (12/19/18)
5-16.0.3.C	DEMOLITION PLAN - THIRD FLOOR, AREA C	0	12/19/2018	12/22/2018	50% CD Volume 05 (12/19/18)
5-16.0.4.C	DEMOLITION PLAN - FOURTH FLOOR, AREA C	0	12/19/2018	12/22/2018	50% CD Volume 05 (12/19/18)
5-16.1.1.C	INTERIOR FLOOR PLAN - FIRST FLOOR, AREA C	0	12/19/2018	12/22/2018	50% CD Volume 05 (12/19/18)
5-16.1.1.D	INTERIOR FLOOR PLAN - FIRST FLOOR, AREA D	0	12/19/2018	12/22/2018	50% CD Volume 05 (12/19/18)
5-16.1.2.C	INTERIOR FLOOR PLAN - SECOND FLOOR, AREA C	0	12/19/2018	12/22/2018	50% CD Volume 05 (12/19/18)
5-16.1.2.D	INTERIOR FLOOR PLAN - SECOND FLOOR, AREA D	0	12/19/2018	12/22/2018	50% CD Volume 05 (12/19/18)
5-16.1.3.C	INTERIOR FLOOR PLAN - THIRD FLOOR, AREA C	0	12/19/2018	12/22/2018	50% CD Volume 05 (12/19/18)
5-16.1.4.C	INTERIOR FLOOR PLAN - FOURTH FLOOR, AREA C	0	12/19/2018	12/22/2018	50% CD Volume 05 (12/19/18)
5-16.2.1.C	CEILING DEMOLITION PLAN - FIRST FLOOR, AREA C	0	12/19/2018	12/22/2018	50% CD Volume 05 (12/19/18)
5-16.2.1.D	CEILING DEMOLITION PLAN - FIRST FLOOR, AREA D	0	12/19/2018	12/22/2018	50% CD Volume 05 (12/19/18)
5-16.2.2.C	CEILING DEMOLITION PLAN - SECOND FLOOR, AREA C	0	12/19/2018	12/22/2018	50% CD Volume 05 (12/19/18)
5-16.2.2.D	CEILING DEMOLITION PLAN - SECOND FLOOR, AREA D	0	12/19/2018	12/22/2018	50% CD Volume 05 (12/19/18)
5-16.2.3.C	CEILING DEMOLITION PLAN - THIRD FLOOR, AREA C	0	12/19/2018	12/22/2018	50% CD Volume 05 (12/19/18)
5-16.2.4.C	CEILING DEMOLITION PLAN - FOURTH FLOOR, AREA C	0	12/19/2018	12/22/2018	50% CD Volume 05 (12/19/18)
5-16.3.1.C	REFLECTED CEILING PLAN - FIRST FLOOR, AREA C	0	12/19/2018	12/22/2018	50% CD Volume 05 (12/19/18)
5-16.3.1.D	REFLECTED CEILING PLAN - FIRST FLOOR, AREA D	0	12/19/2018	12/22/2018	50% CD Volume 05 (12/19/18)
5-16.3.2.C	REFLECTED CEILING PLAN - SECOND FLOOR, AREA C	0	12/19/2018	12/22/2018	50% CD Volume 05 (12/19/18)
5-16.3.2.D	REFLECTED CEILING PLAN - SECOND FLOOR, AREA D	0	12/19/2018	12/22/2018	50% CD Volume 05 (12/19/18)
5-16.3.3.C	REFLECTED CEILING PLAN - THIRD FLOOR, AREA C	0	12/19/2018	12/22/2018	50% CD Volume 05 (12/19/18)
5-16.3.4.C	REFLECTED CEILING PLAN - FOURTH FLOOR, AREA C	0	12/19/2018	12/22/2018	50% CD Volume 05 (12/19/18)
5-16.6.1.C	FINISH PLAN - FIRST FLOOR, AREA C	0	12/19/2018	12/22/2018	50% CD Volume 05 (12/19/18)
5-16.6.1.D	FINISH PLAN - FIRST FLOOR, AREA D	0	12/19/2018	12/22/2018	50% CD Volume 05 (12/19/18)
5-16.6.2.C	FINISH PLAN - SECOND FLOOR, AREA C	0	12/19/2018	12/22/2018	50% CD Volume 05 (12/19/18)
5-16.6.2.D	FINISH PLAN - SECOND FLOOR, AREA D	0	12/19/2018	12/22/2018	50% CD Volume 05 (12/19/18)
5-16.6.3.C	FINISH PLAN - THIRD FLOOR, AREA C	0	12/19/2018	12/22/2018	50% CD Volume 05 (12/19/18)
5-16.6.4.C	FINISH PLAN - FOURTH FLOOR, AREA C	0	12/19/2018	12/22/2018	50% CD Volume 05 (12/19/18)
5-16.7.1.C	FURNITURE PLAN - FIRST FLOOR, AREA C	0	12/19/2018	12/22/2018	50% CD Volume 05 (12/19/18)
5-16.7.1.D	FURNITURE PLAN - FIRST FLOOR, AREA D	0	12/19/2018	12/22/2018	50% CD Volume 05 (12/19/18)
5-16.7.2.C	FURNITURE PLAN - SECOND FLOOR, AREA C	0	12/19/2018	12/22/2018	50% CD Volume 05 (12/19/18)
5-16.7.2.D	FURNITURE PLAN - SECOND FLOOR, AREA D	0	12/19/2018	12/22/2018	50% CD Volume 05 (12/19/18)
5-16.8.1.C	EQUIPMENT PLAN - FIRST FLOOR, AREA C	0	12/19/2018	12/22/2018	50% CD Volume 05 (12/19/18)
5-16.8.1.D	EQUIPMENT PLAN - FIRST FLOOR, AREA D	0	12/19/2018	12/22/2018	50% CD Volume 05 (12/19/18)
5-16.8.2.C	EQUIPMENT PLAN - SECOND FLOOR, AREA C	0	12/19/2018	12/22/2018	50% CD Volume 05 (12/19/18)
5-16.8.2.D	EQUIPMENT PLAN - SECOND FLOOR, AREA D	0	12/19/2018	12/22/2018	50% CD Volume 05 (12/19/18)
Interior Wall Sections & Details					
2-18.1	INTERIOR WALL SECTIONS	0	12/19/2018	12/22/2018	50% CD Volume 02 (12/19/18)
5-18.7	INTERIOR WALL SECTIONS	0	12/19/2018	12/22/2018	50% CD Volume 05 (12/19/18)

Attachment #1

List of Drawings and Specifications

Printed on Mon Mar 4, 2019 at 09:06 am EST

Job #: 201720 Pinellas County Courts Consolidation
14400 49th Street N
Clearwater, Florida 33756



Creative Contractors, Inc.

Drawing No.	Drawing Title	Revision No.	Drawing Date	Received Date	Set
Interiors General					
2-10.0	INTERIOR MATERIAL CODE LIST	0	12/19/2018	12/22/2018	50% CD Volume 02 (12/19/18)
2-10.1	INTERIOR PARTITION TYPES	0	12/19/2018	12/22/2018	50% CD Volume 02 (12/19/18)
2-10.2	INTERIOR DETENTION PARTITION DETAILS	0	12/19/2018	12/22/2018	50% CD Volume 02 (12/19/18)
2-10.6	ROOM SCHEDULE - AREA J	0	12/19/2018	12/22/2018	50% CD Volume 02 (12/19/18)
3-10.8	TEMPORARY ENTRY PLAN	0	12/19/2018	12/22/2018	50% CD Volume 03 (12/19/18)
5-10.5	ROOM SCHEDULE - C & D	0	12/19/2018	12/22/2018	50% CD Volume 05 (12/19/18)
5-10.9	TEMPORARY CLERK PHASING PLAN	0	12/19/2018	12/22/2018	50% CD Volume 05 (12/19/18)
5-10.10	TEMPORARY JURY ASSEMBLY PLAN	0	12/19/2018	12/22/2018	50% CD Volume 05 (12/19/18)
Millwork					
2-113.20	ENLARGED MILLWORK PLANS & ELEVATIONS	0	12/19/2018	12/22/2018	50% CD Volume 02 (12/19/18)
3-113.21	ENLARGED MILLWORK - AREA H	0	12/19/2018	12/22/2018	50% CD Volume 03 (12/19/18)
5-113.21	MILLWORK PLANS, SECTIONS & DETAILS	0	12/19/2018	12/22/2018	50% CD Volume 05 (12/19/18)
5-113.22	MILLWORK SECTIONS & DETAILS	0	12/19/2018	12/22/2018	50% CD Volume 05 (12/19/18)
Openings					
2-A11.0	DOOR SCHEDULE - AREA J	0	12/19/2018	12/22/2018	50% CD Volume 02 (12/19/18)
2-A11.3	DOOR AND FRAME TYPES	0	12/19/2018	12/22/2018	50% CD Volume 02 (12/19/18)
2-A11.4	INTERIOR STOREFRONT ELEVATIONS - J	0	12/19/2018	12/22/2018	50% CD Volume 02 (12/19/18)
2-A11.7	DOOR AND FRAME DETAILS	0	12/19/2018	12/22/2018	50% CD Volume 02 (12/19/18)
3-A11.5	SCHEDULES AND DETAILS - AREA H	0	12/19/2018	12/22/2018	50% CD Volume 03 (12/19/18)
5-A11.1	DOOR SCHEDULE - AREAS C & D	0	12/19/2018	12/22/2018	50% CD Volume 05 (12/19/18)
5-A11.6	INTERIOR FRAMES - AREAS C & D	0	12/19/2018	12/22/2018	50% CD Volume 05 (12/19/18)
Vertical Circulation					
2-110.1	STAIR PLANS	0	12/19/2018	12/22/2018	50% CD Volume 02 (12/19/18)
2-110.2	STAIR PLANS, SECTIONS, AND DETAILS	0	12/19/2018	12/22/2018	50% CD Volume 02 (12/19/18)
2-110.5	ELEVATOR PLANS AND SECTIONS	0	12/19/2018	12/22/2018	50% CD Volume 02 (12/19/18)
2-110.11	STAIR 1 SECTIONS	0	12/19/2018	12/22/2018	50% CD Volume 02 (12/19/18)
2-110.12	STAIR 2 SECTIONS	0	12/19/2018	12/22/2018	50% CD Volume 02 (12/19/18)
5-110.4.C	ENLARGED WEST STAIR PLANS	0	12/19/2018	12/22/2018	50% CD Volume 05 (12/19/18)
5-110.13.C	WEST STAIR SECTIONS	0	12/19/2018	12/22/2018	50% CD Volume 05 (12/19/18)
Wall Sections					
2-A4.2	WALL SECTIONS	0	12/19/2018	12/22/2018	50% CD Volume 02 (12/19/18)
2-A4.3	WALL SECTIONS	0	12/19/2018	12/22/2018	50% CD Volume 02 (12/19/18)
2-A4.4	WALL SECTIONS	0	12/19/2018	12/22/2018	50% CD Volume 02 (12/19/18)
2-A4.5	WALL SECTIONS	0	12/19/2018	12/22/2018	50% CD Volume 02 (12/19/18)
2-A4.6	WALL SECTIONS	0	12/19/2018	12/22/2018	50% CD Volume 02 (12/19/18)
3-A4.1	WALL SECTIONS	0	12/19/2018	12/22/2018	50% CD Volume 03 (12/19/18)
Structural					
1-S0.1	GENERAL STRUCTURAL NOTES	0	12/19/2018	12/22/2018	50% CD Volume 01 (12/19/18)
1-S1.1.0C	FOUNDATION PLAN - NORTH STAIR TOWER	0	12/19/2018	12/22/2018	50% CD Volume 01 (12/19/18)

**Attachment #1
List of Drawings and Specifications**

Printed on Mon Mar 4, 2019 at 09:06 am EST

Job #: 201720 Pinellas County Courts Consolidation
14400 49th Street N
Clearwater, Florida 33756



Creative Contractors, Inc.

Drawing No.	Drawing Title	Revision No.	Drawing Date	Received Date	Set
1-S1.1.0H	FOUNDATION PLAN - ENTRY PAVILION	0	12/19/2018	12/22/2018	50% CD Volume 01 (12/19/18)
1-S1.1.0J	FOUNDATION PLAN - AREA J	0	12/19/2018	12/22/2018	50% CD Volume 01 (12/19/18)
1-S5.1	TYPICAL DETAILS	0	12/19/2018	12/22/2018	50% CD Volume 01 (12/19/18)
1-S5.2	TYPICAL DETAILS	0	12/19/2018	12/22/2018	50% CD Volume 01 (12/19/18)
1-S5.10	FOUNDATION DETAILS	0	12/19/2018	12/22/2018	50% CD Volume 01 (12/19/18)
1-S12	SCHEDULES	0	12/19/2018	12/22/2018	50% CD Volume 01 (12/19/18)
2-S0.1	GENERAL STRUCTURAL NOTES	0	12/19/2018	12/22/2018	50% CD Volume 02 (12/19/18)
2-S0.2	THRESHOLD INSPECTION PLAN	0	12/19/2018	12/22/2018	50% CD Volume 02 (12/19/18)
2-S0.3	WIND DESIGN DATA	0	12/19/2018	12/22/2018	50% CD Volume 02 (12/19/18)
2-S0.4	LOAD SCHEDULE	0	12/19/2018	12/22/2018	50% CD Volume 02 (12/19/18)
2-S1.1.0J	FOUNDATION PLAN - AREA J	0	12/19/2018	12/22/2018	50% CD Volume 02 (12/19/18)
2-S1.1.1J	SLAB ON GRADE - AREA J	0	12/19/2018	12/22/2018	50% CD Volume 02 (12/19/18)
2-S1.1.2J	2ND FLOOR FRAMING PLAN - AREA J	0	12/19/2018	12/22/2018	50% CD Volume 02 (12/19/18)
2-S1.1.3J	3RD FLOOR FRAMING PLAN - AREA J	0	12/19/2018	12/22/2018	50% CD Volume 02 (12/19/18)
2-S1.1.4J	4TH FLOOR FRAMING PLAN - AREA J	0	12/19/2018	12/22/2018	50% CD Volume 02 (12/19/18)
2-S1.1.5J	ROOF FRAMING PLAN - AREA J	0	12/19/2018	12/22/2018	50% CD Volume 02 (12/19/18)
2-S1.1.6J	PARAPET FRAMING PLAN - AREA J	0	12/19/2018	12/22/2018	50% CD Volume 02 (12/19/18)
2-S2.1	PRECAST WALL ELEVATIONS	0	12/19/2018	12/22/2018	50% CD Volume 02 (12/19/18)
2-S2.2	PRECAST WALL ELEVATIONS	0	12/19/2018	12/22/2018	50% CD Volume 02 (12/19/18)
2-S3.1J	BUILDING SECTIONS	0	12/19/2018	12/22/2018	50% CD Volume 02 (12/19/18)
2-S3.2J	BUILDING SECTIONS	0	12/19/2018	12/22/2018	50% CD Volume 02 (12/19/18)
2-S4.1J	WALL SECTIONS	0	12/19/2018	12/22/2018	50% CD Volume 02 (12/19/18)
2-S4.2J	WALL SECTIONS	0	12/19/2018	12/22/2018	50% CD Volume 02 (12/19/18)
2-S4.3J	WALL SECTIONS	0	12/19/2018	12/22/2018	50% CD Volume 02 (12/19/18)
2-S4.4J	WALL SECTIONS	0	12/19/2018	12/22/2018	50% CD Volume 02 (12/19/18)
2-S4.5J	WALL SECTIONS	0	12/19/2018	12/22/2018	50% CD Volume 02 (12/19/18)
2-S5.1	TYPICAL DETAILS	0	12/19/2018	12/22/2018	50% CD Volume 02 (12/19/18)
2-S5.2	TYPICAL DETAILS	0	12/19/2018	12/22/2018	50% CD Volume 02 (12/19/18)
2-S5.3	TYPICAL DETAILS	0	12/19/2018	12/22/2018	50% CD Volume 02 (12/19/18)
2-S5.4	TYPICAL DETAILS	0	12/19/2018	12/22/2018	50% CD Volume 02 (12/19/18)
2-S5.5	TYPICAL DETAILS	0	12/19/2018	12/22/2018	50% CD Volume 02 (12/19/18)
2-S5.6	TYPICAL DETAILS	0	12/19/2018	12/22/2018	50% CD Volume 02 (12/19/18)
2-S5.10	FOUNDATION DETAILS	0	12/19/2018	12/22/2018	50% CD Volume 02 (12/19/18)
2-S5.20	FLOOR PLAN ENLARGEMENTS	0	12/19/2018	12/22/2018	50% CD Volume 02 (12/19/18)
2-S5.21	FLOOR PLAN ENLARGEMENTS	0	12/19/2018	12/22/2018	50% CD Volume 02 (12/19/18)
2-S12	SCHEDULES	0	12/19/2018	12/22/2018	50% CD Volume 02 (12/19/18)
3-S0.1	GENERAL STRUCTURAL NOTES	0	12/19/2018	12/22/2018	50% CD Volume 03 (12/19/18)
3-S0.2	WIND DESIGN DATA & LOAD SCHEDULE	0	12/19/2018	12/22/2018	50% CD Volume 03 (12/19/18)
3-S1.1.1H	ENTRY PAVILION - AREA H PLANS	0	12/19/2018	12/22/2018	50% CD Volume 03 (12/19/18)

Attachment #1

List of Drawings and Specifications

Printed on Mon Mar 4, 2019 at 09:06 am EST

Job #: 201720 Pinellas County Courts Consolidation
14400 49th Street N
Clearwater, Florida 33756



Creative Contractors, Inc.

Drawing No.	Drawing Title	Revision No.	Drawing Date	Received Date	Set
3-S4.1H	WALL SECTIONS	0	12/19/2018	12/22/2018	50% CD Volume 03 (12/19/18)
3-S5.1	TYPICAL DETAILS	0	12/19/2018	12/22/2018	50% CD Volume 03 (12/19/18)
3-S5.2	TYPICAL DETAILS	0	12/19/2018	12/22/2018	50% CD Volume 03 (12/19/18)
3-S5.3	TYPICAL DETAILS	0	12/19/2018	12/22/2018	50% CD Volume 03 (12/19/18)
3-S5.4	TYPICAL DETAILS	0	12/19/2018	12/22/2018	50% CD Volume 03 (12/19/18)
3-S5.10	BEAM PROFILES	0	12/19/2018	12/22/2018	50% CD Volume 03 (12/19/18)
4-S0.1	GENERAL STRUCTURAL NOTES	0	12/19/2018	12/22/2018	50% CD Volume 04 (12/19/18)
4-S0.2	WIND DESIGN DATA & LOAD SCHEDULE	0	12/19/2018	12/22/2018	50% CD Volume 04 (12/19/18)
4-S1.1.1C	NORTH STAIR TOWER PLANS	0	12/19/2018	12/22/2018	50% CD Volume 04 (12/19/18)
4-S2.1C	PRECAST WALL ELEVATIONS	0	12/19/2018	12/22/2018	50% CD Volume 04 (12/19/18)
4-S4.1C	WALL SECTIONS	0	12/19/2018	12/22/2018	50% CD Volume 04 (12/19/18)
4-S5.1	TYPICAL DETAILS	0	12/19/2018	12/22/2018	50% CD Volume 04 (12/19/18)
4-S5.2	TYPICAL DETAILS	0	12/19/2018	12/22/2018	50% CD Volume 04 (12/19/18)
4-S5.3	TYPICAL DETAILS	0	12/19/2018	12/22/2018	50% CD Volume 04 (12/19/18)
4-S5.4	TYPICAL DETAILS	0	12/19/2018	12/22/2018	50% CD Volume 04 (12/19/18)
Fire Protection					
1-FP0.0.1	FIRE PROTECTION LEGEND, NOTES, AND SCHEDULES	0	12/19/2018	12/22/2018	50% CD Volume 01 (12/19/18)
2-FP1.1.1	AREA J - FIRST FLOOR PLAN FIRE PROTECTION	0	12/19/2018	12/22/2018	50% CD Volume 02 (12/19/18)
2-FP1.1.2	AREA J - SECOND FLOOR PLAN FIRE PROTECTION	0	12/19/2018	12/22/2018	50% CD Volume 02 (12/19/18)
2-FP1.1.3	AREA J - THIRD FLOOR PLAN FIRE PROTECTION	0	12/19/2018	12/22/2018	50% CD Volume 02 (12/19/18)
2-FP1.1.4	AREA J - FOURTH FLOOR PLAN FIRE PROTECTION	0	12/19/2018	12/22/2018	50% CD Volume 02 (12/19/18)
2-FP1.1.5	AREA J - ROOF PLAN FIRE PROTECTION	0	12/19/2018	12/22/2018	50% CD Volume 02 (12/19/18)
3-FP1.1.1	AREA H - FIRST FLOOR PLAN FIRE PROTECTION	0	12/19/2018	12/22/2018	50% CD Volume 03 (12/19/18)
3-FP1.1.2	AREA H - SECOND FLOOR PLAN FIRE PROTECTION	0	12/19/2018	12/22/2018	50% CD Volume 03 (12/19/18)
3-FP1.1.3	AREA H - THIRD FLOOR PLAN FIRE PROTECTION	0	12/19/2018	12/22/2018	50% CD Volume 03 (12/19/18)
3-FP1.1.4	AREA H - FOURTH FLOOR PLAN FIRE PROTECTION	0	12/19/2018	12/22/2018	50% CD Volume 03 (12/19/18)
3-FP1.1.5	AREA H - ROOF PLAN FIRE PROTECTION	0	12/19/2018	12/22/2018	50% CD Volume 03 (12/19/18)
4-FP1.1.C	AREA C - FIRST FLOOR FIRE PROTECTION	0	12/19/2018	01/21/2019	50% CD Volume 04 (12/19/18)
4-FP1.2.C	AREA C - SECOND FLOOR FIRE PROTECTION	0	12/19/2018	01/21/2019	50% CD Volume 04 (12/19/18)
4-FP1.3.C	AREA C - THIRD FLOOR PLAN FIRE PROTECTION	0	12/19/2018	01/21/2019	50% CD Volume 04 (12/19/18)
4-FP1.4.C	AREA C - FOURTH FLOOR PLAN FIRE PROTECTION	0	12/19/2018	01/21/2019	50% CD Volume 04 (12/19/18)
5-FP1.1.D	AREA D - FIRST FLOOR PLAN FIRE PROTECTION	0	12/19/2018	12/22/2018	50% CD Volume 05 (12/19/18)
5-FP1.2.D	AREA D - SECOND FLOOR PLAN FIRE PROTECTION	0	12/19/2018	12/22/2018	50% CD Volume 05 (12/19/18)
Plumbing					
1-P0	PLUMBING LEGEND, NOTES, AND SCHEDULES	0	12/19/2018	12/22/2018	50% CD Volume 01 (12/19/18)
1-P8.1	PLUMBING RISERS	0	12/19/2018	12/22/2018	50% CD Volume 01 (12/19/18)
1-P8.2	PLUMBING RISERS	0	12/19/2018	12/22/2018	50% CD Volume 01 (12/19/18)
1-P8.3	PLUMBING RISERS	0	12/19/2018	12/22/2018	50% CD Volume 01 (12/19/18)
1-P8.4	PLUMBING RISERS	0	12/19/2018	12/22/2018	50% CD Volume 01 (12/19/18)
1-P300	PLUMBING DETAILS	0	12/19/2018	12/22/2018	50% CD Volume 01 (12/19/18)

**Attachment #1
List of Drawings and Specifications**



Creative Contractors, Inc.

Printed on Mon Mar 4, 2019 at 09:06 am EST

Job #: 201720 Pinellas County Courts Consolidation
14400 49th Street N
Clearwater, Florida 33756

Drawing No.	Drawing Title	Revision No.	Drawing Date	Received Date	Set
1-P301	PLUMBING DETAILS	0	12/19/2018	12/22/2018	50% CD Volume 01 (12/19/18)
2-P1.1.1	AREA J - FIRST FLOOR PLAN GRAVITY	0	12/19/2018	12/22/2018	50% CD Volume 02 (12/19/18)
2-P1.1.2	AREA J - SECOND FLOOR PLAN GRAVITY	0	12/19/2018	12/22/2018	50% CD Volume 02 (12/19/18)
2-P1.1.3	AREA J - THIRD FLOOR PLAN GRAVITY	0	12/19/2018	12/22/2018	50% CD Volume 02 (12/19/18)
2-P1.1.4	AREA J - FOURTH FLOOR PLAN GRAVITY	0	12/19/2018	12/22/2018	50% CD Volume 02 (12/19/18)
2-P1.1.5	AREA J - ROOF PLAN GRAVITY	0	12/19/2018	12/22/2018	50% CD Volume 02 (12/19/18)
2-P1.2.1	AREA J - FIRST FLOOR PLAN PRESSURE	0	12/19/2018	12/22/2018	50% CD Volume 02 (12/19/18)
2-P1.2.2	AREA J - SECOND FLOOR PLAN PRESSURE	0	12/19/2018	12/22/2018	50% CD Volume 02 (12/19/18)
2-P1.2.3	AREA J - THIRD FLOOR PLAN PRESSURE	0	12/19/2018	12/22/2018	50% CD Volume 02 (12/19/18)
2-P1.2.4	AREA J - FOURTH FLOOR PLAN PRESSURE	0	12/19/2018	12/22/2018	50% CD Volume 02 (12/19/18)
2-P6.1	ENLARGED PLANS	0	12/19/2018	12/22/2018	50% CD Volume 02 (12/19/18)
2-P6.2	ENLARGED PLANS	0	12/19/2018	12/22/2018	50% CD Volume 02 (12/19/18)
2-P6.3	ENLARGED PLANS	0	12/19/2018	12/22/2018	50% CD Volume 02 (12/19/18)
2-P6.4	ENLARGED PLANS	0	12/19/2018	12/22/2018	50% CD Volume 02 (12/19/18)
3-P1.0.1	AREA H - FIRST FLOOR PLAN DEMOLITION	0	12/19/2018	12/22/2018	50% CD Volume 03 (12/19/18)
3-P1.0.2	AREA H - SECOND FLOOR PLAN DEMOLITION	0	12/19/2018	12/22/2018	50% CD Volume 03 (12/19/18)
3-P1.1.1	AREA H - FIRST FLOOR PLAN GRAVITY	0	12/19/2018	12/22/2018	50% CD Volume 03 (12/19/18)
3-P1.1.2	AREA H - SECOND FLOOR PLAN GRAVITY	0	12/19/2018	12/22/2018	50% CD Volume 03 (12/19/18)
3-P1.1.3	AREA H - THIRD FLOOR PLAN GRAVITY	0	12/19/2018	12/22/2018	50% CD Volume 03 (12/19/18)
3-P1.1.4	AREA H - FOURTH FLOOR PLAN GRAVITY	0	12/19/2018	12/22/2018	50% CD Volume 03 (12/19/18)
3-P1.2.1	AREA H - FIRST FLOOR PLAN PRESSURE	0	12/19/2018	12/22/2018	50% CD Volume 03 (12/19/18)
3-P1.2.2	AREA H - SECOND FLOOR PLAN PRESSURE	0	12/19/2018	12/22/2018	50% CD Volume 03 (12/19/18)
3-P1.2.3	AREA H - THIRD FLOOR PLAN PRESSURE	0	12/19/2018	12/22/2018	50% CD Volume 03 (12/19/18)
3-P1.2.4	AREA H - FOURTH FLOOR PLAN PRESSURE	0	12/19/2018	12/22/2018	50% CD Volume 03 (12/19/18)
4-P1.1.1C	AREA C - FIRST FLOOR PLAN GRAVITY	0	12/19/2018	12/22/2018	50% CD Volume 04 (12/19/18)
4-P1.1.2C	AREA C - SECOND FLOOR PLAN GRAVITY	0	12/19/2018	12/22/2018	50% CD Volume 04 (12/19/18)
4-P1.1.3C	AREA C - THIRD FLOOR PLAN GRAVITY	0	12/19/2018	12/22/2018	50% CD Volume 04 (12/19/18)
4-P1.1.4C	AREA C - FOURTH FLOOR PLAN GRAVITY	0	12/19/2018	12/22/2018	50% CD Volume 04 (12/19/18)
4-P1.2.1C	AREA C - FIRST FLOOR PLAN PRESSURE	0	12/19/2018	12/22/2018	50% CD Volume 04 (12/19/18)
4-P1.2.2C	AREA C - SECOND FLOOR PLAN PRESSURE	0	12/19/2018	12/22/2018	50% CD Volume 04 (12/19/18)
4-P1.2.3C	AREA C - THIRD FLOOR PLAN PRESSURE	0	12/19/2018	12/22/2018	50% CD Volume 04 (12/19/18)
4-P1.2.4C	AREA C - FOURTH FLOOR PLAN PRESSURE	0	12/19/2018	12/22/2018	50% CD Volume 04 (12/19/18)
5-P1.0.1C	AREA C - FIRST FLOOR PLAN DEMOLITION	0	12/19/2018	12/22/2018	50% CD Volume 05 (12/19/18)
5-P1.0.1D	AREA D - FIRST FLOOR PLAN DEMOLITION	0	12/19/2018	12/22/2018	50% CD Volume 05 (12/19/18)
5-P1.0.2C	AREA C - SECOND FLOOR PLAN DEMOLITION	0	12/19/2018	12/22/2018	50% CD Volume 05 (12/19/18)
5-P1.0.2D	AREA D - SECOND FLOOR PLAN DEMOLITION	0	12/19/2018	12/22/2018	50% CD Volume 05 (12/19/18)
5-P1.0.3C	AREA C - THIRD FLOOR PLAN DEMOLITION	0	12/19/2018	12/22/2018	50% CD Volume 05 (12/19/18)
5-P1.0.4C	AREA C - FOURTH FLOOR PLAN DEMOLITION	0	12/19/2018	12/22/2018	50% CD Volume 05 (12/19/18)
5-P1.1.1D	AREA D - FIRST FLOOR PLAN GRAVITY	0	12/19/2018	12/22/2018	50% CD Volume 05 (12/19/18)

**Attachment #1
List of Drawings and Specifications**

Printed on Mon Mar 4, 2019 at 09:06 am EST

Job #: 201720 Pinellas County Courts Consolidation
14400 49th Street N
Clearwater, Florida 33756



Creative Contractors, Inc.

Drawing No.	Drawing Title	Revision No.	Drawing Date	Received Date	Set
5-P1.1.2D	AREA D - SECOND FLOOR PLAN GRAVITY	0	12/19/2018	12/22/2018	50% CD Volume 05 (12/19/18)
5-P1.2.1D	AREA D - FIRST FLOOR PLAN PRESSURE	0	12/19/2018	12/22/2018	50% CD Volume 05 (12/19/18)
5-P1.2.2D	AREA D - SECOND FLOOR PLAN PRESSURE	0	12/19/2018	12/22/2018	50% CD Volume 05 (12/19/18)
Mechanical					
1-M0.0.1	MECHANICAL LEGEND, NOTES	0	12/19/2018	12/22/2018	50% CD Volume 01 (12/19/18)
1-M5.0	MECHANICAL SCHEDULES	0	12/19/2018	12/22/2018	50% CD Volume 01 (12/19/18)
1-M5.1	MECHANICAL SCHEDULES	0	12/19/2018	12/22/2018	50% CD Volume 01 (12/19/18)
1-M5.1.1	MECHANICAL SITE PLAN	0	12/19/2018	12/22/2018	50% CD Volume 01 (12/19/18)
1-M5.2	MECHANICAL DETAILS	0	12/19/2018	12/22/2018	50% CD Volume 01 (12/19/18)
1-M5.3	MECHANICAL DETAILS	0	12/19/2018	12/22/2018	50% CD Volume 01 (12/19/18)
1-M5.4	MECHANICAL DETAILS	0	12/19/2018	12/22/2018	50% CD Volume 01 (12/19/18)
1-M5.5	MECHANICAL DETAILS	0	12/19/2018	12/22/2018	50% CD Volume 01 (12/19/18)
1-M5.6	MECHANICAL DETAILS	0	12/19/2018	12/22/2018	50% CD Volume 01 (12/19/18)
1-M5.7	MECHANICAL DETAILS	0	12/19/2018	12/22/2018	50% CD Volume 01 (12/19/18)
1-M8.1	MECHANICAL SYSTEM DIAGRAMS	0	12/19/2018	12/22/2018	50% CD Volume 01 (12/19/18)
1-M8.2	MECHANICAL SYSTEM DIAGRAMS	0	12/19/2018	12/22/2018	50% CD Volume 01 (12/19/18)
1-M8.3	MECHANICAL SYSTEM DIAGRAMS	0	12/19/2018	12/22/2018	50% CD Volume 01 (12/19/18)
1-M8.4	MECHANICAL SYSTEM DIAGRAMS	0	12/19/2018	12/22/2018	50% CD Volume 01 (12/19/18)
1-M11.1	MECHANICAL CONTROLS	0	12/19/2018	12/22/2018	50% CD Volume 01 (12/19/18)
1-M11.2	MECHANICAL CONTROLS	0	12/19/2018	12/22/2018	50% CD Volume 01 (12/19/18)
1-M11.3	MECHANICAL CONTROLS	0	12/19/2018	12/22/2018	50% CD Volume 01 (12/19/18)
1-M11.4	MECHANICAL CONTROLS	0	12/19/2018	12/22/2018	50% CD Volume 01 (12/19/18)
2-M1.1.1	ANNEX - MECHANICAL FIRST FLOOR PLAN	0	12/19/2018	12/22/2018	50% CD Volume 02 (12/19/18)
2-M1.1.2	ANNEX - MECHANICAL SECOND FLOOR PLAN	0	12/19/2018	12/22/2018	50% CD Volume 02 (12/19/18)
2-M1.1.3	ANNEX - MECHANICAL THIRD FLOOR PLAN	0	12/19/2018	12/22/2018	50% CD Volume 02 (12/19/18)
2-M1.1.4	ANNEX - MECHANICAL FOURTH FLOOR PLAN	0	12/19/2018	12/22/2018	50% CD Volume 02 (12/19/18)
2-M1.1.5	ANNEX - ROOF PLAN	0	12/19/2018	12/22/2018	50% CD Volume 02 (12/19/18)
2-M2.1.1	PIPING FIRST FLOOR PLAN - AREA J	0	12/19/2018	12/22/2018	50% CD Volume 02 (12/19/18)
2-M2.1.2	PIPING SECOND FLOOR PLAN - AREA J	0	12/19/2018	12/22/2018	50% CD Volume 02 (12/19/18)
2-M2.1.3	PIPING THIRD FLOOR PLAN - AREA J	0	12/19/2018	12/22/2018	50% CD Volume 02 (12/19/18)
2-M2.1.4	PIPING FOURTH FLOOR PLAN - AREA J	0	12/19/2018	12/22/2018	50% CD Volume 02 (12/19/18)
2-M6.1	MECHANICAL ENLARGED PLANS	0	12/19/2018	12/22/2018	50% CD Volume 02 (12/19/18)
2-M6.2	MECHANICAL SECTION VIEW PLAN	0	12/19/2018	12/22/2018	50% CD Volume 02 (12/19/18)
2-M6.3	MECHANICAL SECTION VIEW PLAN	0	12/19/2018	12/22/2018	50% CD Volume 02 (12/19/18)
2-M6.4	MECHANICAL ENLARGED PLANS	0	12/19/2018	12/22/2018	50% CD Volume 02 (12/19/18)
3-M1.0.1	MECHANICAL FIRST FLOOR DEMOLITION PLAN - H	0	12/19/2018	12/22/2018	50% CD Volume 03 (12/19/18)
3-M1.0.2	MECHANICAL SECOND FLOOR DEMOLITION PLAN - AREA H	0	12/19/2018	12/22/2018	50% CD Volume 03 (12/19/18)
3-M1.0.3	MECHANICAL THIRD FLOOR DEMOLITION PLAN - AREA H	0	12/19/2018	12/22/2018	50% CD Volume 03 (12/19/18)
3-M1.0.4	MECHANICAL FOURTH FLOOR DEMOLITION PLAN - AREA H	0	12/19/2018	12/22/2018	50% CD Volume 03 (12/19/18)

**Attachment #1
List of Drawings and Specifications**

Printed on Mon Mar 4, 2019 at 09:06 am EST

Job #: 201720 Pinellas County Courts Consolidation
14400 49th Street N
Clearwater, Florida 33756



Creative Contractors, Inc.

Drawing No.	Drawing Title	Revision No.	Drawing Date	Received Date	Set
3-M1.1.1	MECHANICAL FIRST FLOOR PLAN - AREA H	0	12/19/2018	12/22/2018	50% CD Volume 03 (12/19/18)
3-M1.1.2	MECHANICAL SECOND FLOOR PLAN - AREA H	0	12/19/2018	12/22/2018	50% CD Volume 03 (12/19/18)
3-M1.1.3	MECHANICAL THIRD FLOOR PLAN - AREA H	0	12/19/2018	12/22/2018	50% CD Volume 03 (12/19/18)
3-M1.1.4	MECHANICAL FOURTH FLOOR PLAN - AREA H	0	12/19/2018	12/22/2018	50% CD Volume 03 (12/19/18)
3-M1.1.5	MECHANICAL ROOF PLAN - AREA H	0	12/19/2018	12/22/2018	50% CD Volume 03 (12/19/18)
4-M1.1.1C	MECHANICAL FIRST FLOOR PLAN - AREA C	0	12/19/2018	12/22/2018	50% CD Volume 04 (12/19/18)
4-M1.1.2C	MECHANICAL SECOND FLOOR PLAN - AREA C	0	12/19/2018	12/22/2018	50% CD Volume 04 (12/19/18)
4-M1.1.3C	MECHANICAL THIRD FLOOR PLAN - AREA C	0	12/19/2018	12/22/2018	50% CD Volume 04 (12/19/18)
4-M1.1.4C	MECHANICAL FOURTH FLOOR PLAN - AREA C	0	12/19/2018	12/22/2018	50% CD Volume 04 (12/19/18)
4-M1.1.5C	MECHANICAL ROOF PLAN - AREA C	0	12/19/2018	12/22/2018	50% CD Volume 04 (12/19/18)
4-M2.1.1C	PIPING FIRST FLOOR PLAN - AREA C	0	12/19/2018	12/22/2018	50% CD Volume 04 (12/19/18)
4-M2.1.2C	PIPING SECOND FLOOR PLAN - AREA C	0	12/19/2018	12/22/2018	50% CD Volume 04 (12/19/18)
5-M1.0.1C	MECHANICAL FIRST FLOOR DEMOLITION PLAN - AREA C	0	12/19/2018	12/22/2018	50% CD Volume 05 (12/19/18)
5-M1.0.1D	MECHANICAL FIRST FLOOR DEMOLITION PLAN - AREA D	0	12/19/2018	12/22/2018	50% CD Volume 05 (12/19/18)
5-M1.0.2C	MECHANICAL SECOND FLOOR DEMOLITION PLAN - AREA C	0	12/19/2018	12/22/2018	50% CD Volume 05 (12/19/18)
5-M1.0.2D	MECHANICAL SECOND FLOOR DEMOLITION PLAN - AREA D	0	12/19/2018	12/22/2018	50% CD Volume 05 (12/19/18)
5-M1.0.3C	MECHANICAL THIRD FLOOR DEMOLITION PLAN - AREA C	0	12/19/2018	12/22/2018	50% CD Volume 05 (12/19/18)
5-M1.0.4C	MECHANICAL FOURTH FLOOR DEMOLITION PLAN - AREA C	0	12/19/2018	12/22/2018	50% CD Volume 05 (12/19/18)
5-M1.0.5C	MECHANICAL ROOF DEMOLITION - AREA C	0	12/19/2018	12/22/2018	50% CD Volume 05 (12/19/18)
5-M1.1.1D	MECHANICAL FIRST FLOOR PLAN - AREA D	0	12/19/2018	12/22/2018	50% CD Volume 05 (12/19/18)
5-M1.1.2D	MECHANICAL SECOND FLOOR PLAN - AREA D	0	12/19/2018	12/22/2018	50% CD Volume 05 (12/19/18)
5-M2.1.1D	PIPING FIRST FLOOR PLAN - AREA D	0	12/19/2018	12/22/2018	50% CD Volume 05 (12/19/18)
5-M2.1.2D	PIPING SECOND FLOOR PLAN - AREA D	0	12/19/2018	12/22/2018	50% CD Volume 05 (12/19/18)
Electrical					
1-E0	ELECTRICAL SYMBOL LEGEND, NOTES	0	12/19/2018	12/22/2018	50% CD Volume 01 (12/19/18)
1-E0.1	ELECTRICAL SITE PLAN	0	12/19/2018	12/22/2018	50% CD Volume 01 (12/19/18)
1-E2.1.1	OVERALL FIRST FLOOR ELECTRICAL PLAN	0	12/19/2018	12/22/2018	50% CD Volume 01 (12/19/18)
1-E2.1.2	OVERALL SECOND FLOOR ELECTRICAL PLAN	0	12/19/2018	12/22/2018	50% CD Volume 01 (12/19/18)
1-E2.1.3	OVERALL THIRD FLOOR ELECTRICAL PLAN	0	12/19/2018	12/22/2018	50% CD Volume 01 (12/19/18)
1-E2.1.4	OVERALL FOURTH FLOOR ELECTRICAL PLAN	0	12/19/2018	12/22/2018	50% CD Volume 01 (12/19/18)
1-E5.4	LANDSCAPE PHOTOMETRICS	0	12/19/2018	12/22/2018	50% CD Volume 01 (12/19/18)
1-E6.5	ENLARGED COMMUNICATION ROOMS	0	12/19/2018	12/22/2018	50% CD Volume 01 (12/19/18)
1-E8.2	ELECTRICAL ONE-LINE DIAGRAM EXISTING	0	12/19/2018	12/22/2018	50% CD Volume 01 (12/19/18)
1-E8.3	ELECTRICAL SCHEDULES	0	12/19/2018	12/22/2018	50% CD Volume 01 (12/19/18)
1-E8.4	ELECTRICAL MECHANICAL EQUIPMENT SCHEDULE	0	12/19/2018	12/22/2018	50% CD Volume 01 (12/19/18)
1-E9.0	ELECTRICAL PANEL SCHEDULES	0	12/19/2018	12/22/2018	50% CD Volume 01 (12/19/18)
1-E9.1	ELECTRICAL PANEL SCHEDULES	0	12/19/2018	12/22/2018	50% CD Volume 01 (12/19/18)
1-E9.2	ELECTRICAL PANEL SCHEDULES	0	12/19/2018	12/22/2018	50% CD Volume 01 (12/19/18)
1-E9.3	ELECTRICAL PANEL SCHEDULES	0	12/19/2018	12/22/2018	50% CD Volume 01 (12/19/18)

**Attachment #1
List of Drawings and Specifications**

Printed on Mon Mar 4, 2019 at 09:06 am EST

Job #: 201720 Pinellas County Courts Consolidation
14400 49th Street N
Clearwater, Florida 33756



Creative Contractors, Inc.

Drawing No.	Drawing Title	Revision No.	Drawing Date	Received Date	Set
1-E9.4	ELECTRICAL PANEL SCHEDULES	0	12/19/2018	12/22/2018	50% CD Volume 01 (12/19/18)
1-E9.5	ELECTRICAL PANEL SCHEDULES	0	12/19/2018	12/22/2018	50% CD Volume 01 (12/19/18)
1-E9.6	ELECTRICAL PANEL SCHEDULES	0	12/19/2018	12/22/2018	50% CD Volume 01 (12/19/18)
1-E9.7	ELECTRICAL PANEL SCHEDULES	0	12/19/2018	12/22/2018	50% CD Volume 01 (12/19/18)
1-E10.1	ELECTRICAL DETAILS	0	12/19/2018	12/22/2018	50% CD Volume 01 (12/19/18)
1-E10.2	ELECTRICAL DETAILS	0	12/19/2018	12/22/2018	50% CD Volume 01 (12/19/18)
2-E1.1.1	FIRST FLOOR LIGHTING PLAN - AREA J	0	12/19/2018	12/22/2018	50% CD Volume 02 (12/19/18)
2-E1.1.2	SECOND FLOOR LIGHTING PLAN - AREA J	0	12/19/2018	12/22/2018	50% CD Volume 02 (12/19/18)
2-E1.1.3	THIRD FLOOR LIGHTING PLAN - AREA J	0	12/19/2018	12/22/2018	50% CD Volume 02 (12/19/18)
2-E1.1.4	FOURTH FLOOR LIGHTING PLAN - AREA J	0	12/19/2018	12/22/2018	50% CD Volume 02 (12/19/18)
2-E1.1.5	ELECTRICAL ROOF PLAN	0	12/19/2018	12/22/2018	50% CD Volume 02 (12/19/18)
2-E2.1.1	FIRST FLOOR POWER PLAN - AREA J	0	12/19/2018	12/22/2018	50% CD Volume 02 (12/19/18)
2-E2.1.2	SECOND FLOOR POWER PLAN - AREA J	0	12/19/2018	12/22/2018	50% CD Volume 02 (12/19/18)
2-E2.1.3	THIRD FLOOR POWER PLAN - AREA J	0	12/19/2018	12/22/2018	50% CD Volume 02 (12/19/18)
2-E2.1.4	FOURTH FLOOR POWER PLAN - AREA J	0	12/19/2018	12/22/2018	50% CD Volume 02 (12/19/18)
2-E3.1.1	FIRST FLOOR FIRE ALARM PLAN - AREA J	0	12/19/2018	12/22/2018	50% CD Volume 02 (12/19/18)
2-E3.1.2	SECOND FLOOR FIRE ALARM PLAN - AREA J	0	12/19/2018	12/22/2018	50% CD Volume 02 (12/19/18)
2-E3.1.3	THIRD FLOOR FIRE ALARM PLAN - AREA J	0	12/19/2018	12/22/2018	50% CD Volume 02 (12/19/18)
2-E3.1.4	FOURTH FLOOR FIRE ALARM PLAN - AREA J	0	12/19/2018	12/22/2018	50% CD Volume 02 (12/19/18)
2-E5.3	COURTROOM PHOTOMETRICS	0	12/19/2018	12/22/2018	50% CD Volume 02 (12/19/18)
2-E6.1	ELECTRICAL ENLARGED FAMILY COURTROOM	0	12/19/2018	12/22/2018	50% CD Volume 02 (12/19/18)
2-E6.2	ENLARGED ELECTRICAL ROOMS	0	12/19/2018	12/22/2018	50% CD Volume 02 (12/19/18)
2-E8.1	ELECTRICAL ONE-LINE DIAGRAM ANNEX	0	12/19/2018	12/22/2018	50% CD Volume 02 (12/19/18)
3-E1.0.1	FIRST FLOOR ELECTRICAL DEMOLITION PLAN - AREA H	0	12/19/2018	12/22/2018	50% CD Volume 03 (12/19/18)
3-E1.0.2	SECOND FLOOR ELECTRICAL DEMOLITION PLAN - AREA H	0	12/19/2018	12/22/2018	50% CD Volume 03 (12/19/18)
3-E1.0.3	THIRD FLOOR ELECTRICAL DEMOLITION PLAN - AREA H	0	12/19/2018	12/22/2018	50% CD Volume 03 (12/19/18)
3-E1.0.4	FOURTH FLOOR ELECTRICAL DEMOLITION PLAN - AREA H	0	12/19/2018	12/22/2018	50% CD Volume 03 (12/19/18)
3-E1.1.1	FIRST FLOOR LIGHTING PLAN - AREA H	0	12/19/2018	12/22/2018	50% CD Volume 03 (12/19/18)
3-E1.1.2	SECOND FLOOR LIGHTING PLAN - AREA H	0	12/19/2018	12/22/2018	50% CD Volume 03 (12/19/18)
3-E1.1.3	THIRD FLOOR LIGHTING PLAN - AREA H	0	12/19/2018	12/22/2018	50% CD Volume 03 (12/19/18)
3-E1.1.4	FOURTH FLOOR LIGHTING PLAN - AREA H	0	12/19/2018	12/22/2018	50% CD Volume 03 (12/19/18)
3-E2.1.1	FIRST FLOOR POWER PLAN - AREA H	0	12/19/2018	12/22/2018	50% CD Volume 03 (12/19/18)
3-E2.1.2	SECOND FLOOR POWER PLAN - AREA H	0	12/19/2018	12/22/2018	50% CD Volume 03 (12/19/18)
3-E2.1.3	THIRD FLOOR POWER PLAN - AREA H	0	12/19/2018	12/22/2018	50% CD Volume 03 (12/19/18)
3-E2.1.4	FOURTH FLOOR POWER PLAN - AREA H	0	12/19/2018	12/22/2018	50% CD Volume 03 (12/19/18)
3-E3.1.1	FIRST FLOOR FIRE ALARM PLAN - AREA H	0	12/19/2018	12/22/2018	50% CD Volume 03 (12/19/18)
3-E3.1.2	SECOND FLOOR FIRE ALARM PLAN - AREA H	0	12/19/2018	12/22/2018	50% CD Volume 03 (12/19/18)
3-E3.1.3	THIRD FLOOR FIRE ALARM PLAN - AREA H	0	12/19/2018	12/22/2018	50% CD Volume 03 (12/19/18)
3-E3.1.4	FOURTH FLOOR FIRE ALARM PLAN - AREA H	0	12/19/2018	12/22/2018	50% CD Volume 03 (12/19/18)

**Attachment #1
List of Drawings and Specifications**



Creative Contractors, Inc.

Printed on Mon Mar 4, 2019 at 09:06 am EST

Job #: 201720 Pinellas County Courts Consolidation
14400 49th Street N
Clearwater, Florida 33756

Drawing No.	Drawing Title	Revision No.	Drawing Date	Received Date	Set
3-E6.1	ENLARGED ELECTRICAL ROOMS AREA H	0	12/19/2018	12/22/2018	50% CD Volume 03 (12/19/18)
4-E1.1.1	FIRST FLOOR LIGHTING PLAN - AREA C	0	12/19/2018	12/22/2018	50% CD Volume 04 (12/19/18)
4-E1.1.2	SECOND FLOOR LIGHTING PLAN - AREA C	0	12/19/2018	12/22/2018	50% CD Volume 04 (12/19/18)
4-E1.1.3	THIRD FLOOR LIGHTING PLAN - AREA C	0	12/19/2018	12/22/2018	50% CD Volume 04 (12/19/18)
4-E1.1.4	FOURTH FLOOR LIGHTING PLAN - AREA C	0	12/19/2018	12/22/2018	50% CD Volume 04 (12/19/18)
4-E2.1.1	FIRST FLOOR POWER PLAN - AREA C	0	12/19/2018	12/22/2018	50% CD Volume 04 (12/19/18)
4-E2.1.2	SECOND FLOOR POWER PLAN - AREA C	0	12/19/2018	12/22/2018	50% CD Volume 04 (12/19/18)
4-E2.1.3	THIRD FLOOR POWER PLAN - AREA C	0	12/19/2018	12/22/2018	50% CD Volume 04 (12/19/18)
4-E2.1.4	FOURTH FLOOR POWER PLAN - AREA C	0	12/19/2018	12/22/2018	50% CD Volume 04 (12/19/18)
4-E3.1.1	FIRST FLOOR FIRE ALARM PLAN - AREA C	0	12/19/2018	12/22/2018	50% CD Volume 04 (12/19/18)
4-E3.1.2	SECOND FLOOR FIRE ALARM PLAN - AREA C	0	12/19/2018	12/22/2018	50% CD Volume 04 (12/19/18)
4-E3.1.3	THIRD FLOOR FIRE ALARM PLAN - AREA C	0	12/19/2018	12/22/2018	50% CD Volume 04 (12/19/18)
4-E3.1.4	FOURTH FLOOR FIRE ALARM PLAN - AREA C	0	12/19/2018	12/22/2018	50% CD Volume 04 (12/19/18)
4-E6.4	ENLARGED ELECTRICAL ROOMS AREA C	0	12/19/2018	12/22/2018	50% CD Volume 04 (12/19/18)
5-E1.0.1C	FIRST FLOOR ELECTRICAL DEMOLITION PLAN - AREA C	0	12/19/2018	12/22/2018	50% CD Volume 05 (12/19/18)
5-E1.0.1D	FIRST FLOOR ELECTRICAL DEMOLITION PLAN - AREA D	0	12/19/2018	12/22/2018	50% CD Volume 05 (12/19/18)
5-E1.0.2C	SECOND FLOOR ELECTRICAL DEMOLITION PLAN - AREA C	0	12/19/2018	12/22/2018	50% CD Volume 05 (12/19/18)
5-E1.0.2D	SECOND FLOOR ELECTRICAL DEMOLITION PLAN - AREA D	0	12/19/2018	12/22/2018	50% CD Volume 05 (12/19/18)
5-E1.0.3C	THIRD FLOOR ELECTRICAL DEMOLITION PLAN - AREA C	0	12/19/2018	12/22/2018	50% CD Volume 05 (12/19/18)
5-E1.0.4C	FOURTH FLOOR DEMOLITION PLAN - AREA C	0	12/19/2018	12/22/2018	50% CD Volume 05 (12/19/18)
5-E1.1.1D	FIRST FLOOR LIGHTING PLAN - AREA D	0	12/19/2018	12/22/2018	50% CD Volume 05 (12/19/18)
5-E1.1.2D	SECOND FLOOR LIGHTING PLAN - AREA D	0	12/19/2018	12/22/2018	50% CD Volume 05 (12/19/18)
5-E2.1.1D	FIRST FLOOR POWER PLAN - AREA D	0	12/19/2018	12/22/2018	50% CD Volume 05 (12/19/18)
5-E2.1.2D	SECOND FLOOR POWER PLAN - AREA D	0	12/19/2018	12/22/2018	50% CD Volume 05 (12/19/18)
5-E3.1.1D	FIRST FLOOR FIRE ALARM PLAN - AREA D	0	12/19/2018	12/22/2018	50% CD Volume 05 (12/19/18)
5-E3.1.2D	SECOND FLOOR FIRE ALARM PLAN - AREA D	0	12/19/2018	12/22/2018	50% CD Volume 05 (12/19/18)
5-E6.1	ENLARGED ELECTRICAL ROOM AREA D	0	12/19/2018	12/22/2018	50% CD Volume 05 (12/19/18)
Security					
1-ES.0.0	SECURITY LEGEND AND GENERAL NOTES	0	12/19/2018	12/22/2018	50% CD Volume 01 (12/19/18)
1-ES.0.1	SECURITY SITE PLAN	0	12/19/2018	12/22/2018	50% CD Volume 01 (12/19/18)
1-ES.5.1	SECURITY DOOR DETAILS	0	12/19/2018	12/22/2018	50% CD Volume 01 (12/19/18)
1-ES.5.2	SECURITY CAMERA DETAILS	0	12/19/2018	12/22/2018	50% CD Volume 01 (12/19/18)
1-ES.5.3	SECURITY SITE DETAILS	0	12/19/2018	12/22/2018	50% CD Volume 01 (12/19/18)
1-ES.5.4	SECURITY MISCELLANEOUS DETAILS	0	12/19/2018	12/22/2018	50% CD Volume 01 (12/19/18)
1-ES.6.1	SECURITY CENTRAL COMMAND ENLARGED PLANS	0	12/19/2018	12/22/2018	50% CD Volume 01 (12/19/18)
1-ES.6.2	SECURITY PARKING LOT ENLARGED PLAN	0	12/19/2018	12/22/2018	50% CD Volume 01 (12/19/18)
1-ES.8.1	SECURITY FUNCTIONAL DIAGRAM	0	12/19/2018	12/22/2018	50% CD Volume 01 (12/19/18)
1-ES.9.1	SECURITY CAMERA SCHEDULE	0	12/19/2018	12/22/2018	50% CD Volume 01 (12/19/18)
2-ES.1.1.J	SECURITY FIRST FLOOR PLAN - AREA J	0	12/19/2018	12/22/2018	50% CD Volume 02 (12/19/18)

Attachment #1

List of Drawings and Specifications

Printed on Mon Mar 4, 2019 at 09:06 am EST

Job #: 201720 Pinellas County Courts Consolidation
14400 49th Street N
Clearwater, Florida 33756



Creative Contractors, Inc.

Drawing No.	Drawing Title	Revision No.	Drawing Date	Received Date	Set
2-ES.1.2.J	SECURITY SECOND FLOOR PLAN - AREA J	0	12/19/2018	12/22/2018	50% CD Volume 02 (12/19/18)
2-ES.1.3.J	SECURITY THIRD FLOOR PLAN - AREA J	0	12/19/2018	12/22/2018	50% CD Volume 02 (12/19/18)
2-ES.1.4.J	SECURITY FOURTH FLOOR PLAN - AREA J	0	12/19/2018	12/22/2018	50% CD Volume 02 (12/19/18)
3-ES.1.1.E	SECURITY FIRST FLOOR PLAN - ENTRY PAVILION	0	12/19/2018	12/22/2018	50% CD Volume 03 (12/19/18)
4-ES.1.1.C	SECURITY FIRST FLOOR PLAN - AREA C	0	12/19/2018	12/22/2018	50% CD Volume 04 (12/19/18)
4-ES.1.2.C	SECURITY SECOND FLOOR PLAN - AREA C	0	12/19/2018	12/22/2018	50% CD Volume 04 (12/19/18)
4-ES.1.3.C	SECURITY THIRD FLOOR PLAN - AREA C	0	12/19/2018	12/22/2018	50% CD Volume 04 (12/19/18)
4-ES.1.4.C	SECURITY FOURTH FLOOR PLAN - AREA C	0	12/19/2018	12/22/2018	50% CD Volume 04 (12/19/18)
5-ES.1.1.A	SECURITY FIRST FLOOR PLAN - AREA A	0	12/19/2018	12/22/2018	50% CD Volume 05 (12/19/18)
5-ES.1.1.B	SECURITY FIRST FLOOR PLAN - AREA B	0	12/19/2018	12/22/2018	50% CD Volume 05 (12/19/18)
5-ES.1.1.D	SECURITY FIRST FLOOR PLAN - AREA D	0	12/19/2018	12/22/2018	50% CD Volume 05 (12/19/18)
5-ES.1.1.E	SECURITY FIRST FLOOR PLAN - AREA E	0	12/19/2018	12/22/2018	50% CD Volume 05 (12/19/18)
5-ES.1.1.F	SECURITY FIRST FLOOR PLAN - AREA F	0	12/19/2018	12/22/2018	50% CD Volume 05 (12/19/18)
5-ES.1.1.G	SECURITY FIRST FLOOR PLAN - AREA G	0	12/19/2018	12/22/2018	50% CD Volume 05 (12/19/18)
5-ES.1.1.H	SECURITY FIRST FLOOR PLAN - AREA H	0	12/19/2018	12/22/2018	50% CD Volume 05 (12/19/18)
5-ES.1.2.B	SECURITY SECOND FLOOR PLAN - AREA B	0	12/19/2018	12/22/2018	50% CD Volume 05 (12/19/18)
5-ES.1.2.D	SECURITY SECOND FLOOR PLAN - AREA D	0	12/19/2018	12/22/2018	50% CD Volume 05 (12/19/18)
5-ES.1.2.E	SECURITY SECOND FLOOR PLAN - AREA E	0	12/19/2018	12/22/2018	50% CD Volume 05 (12/19/18)
5-ES.1.2.F	SECURITY SECOND FLOOR PLAN - AREA F	0	12/19/2018	12/22/2018	50% CD Volume 05 (12/19/18)
5-ES.1.2.G	SECURITY SECOND FLOOR PLAN - AREA G	0	12/19/2018	12/22/2018	50% CD Volume 05 (12/19/18)
5-ES.1.2.H	SECURITY SECOND FLOOR PLAN - AREA H	0	12/19/2018	12/22/2018	50% CD Volume 05 (12/19/18)
5-ES.1.3.B	SECURITY THIRD FLOOR PLAN - AREA B	0	12/19/2018	12/22/2018	50% CD Volume 05 (12/19/18)
5-ES.1.3.D	SECURITY THIRD FLOOR PLAN - AREA D	0	12/19/2018	12/22/2018	50% CD Volume 05 (12/19/18)
5-ES.1.3.E	SECURITY THIRD FLOOR PLAN - AREA E	0	12/19/2018	12/22/2018	50% CD Volume 05 (12/19/18)
5-ES.1.3.F	SECURITY THIRD FLOOR PLAN - AREA F	0	12/19/2018	12/22/2018	50% CD Volume 05 (12/19/18)
5-ES.1.3.H	SECURITY THIRD FLOOR PLAN - AREA H	0	12/19/2018	12/22/2018	50% CD Volume 05 (12/19/18)
5-ES.1.4.B	SECURITY FOURTH FLOOR PLAN - AREA B	0	12/19/2018	12/22/2018	50% CD Volume 05 (12/19/18)
5-ES.1.4.D	SECURITY FOURTH FLOOR PLAN - AREA D	0	12/19/2018	12/22/2018	50% CD Volume 05 (12/19/18)
5-ES.1.4.E	SECURITY FOURTH FLOOR PLAN - AREA E	0	12/19/2018	12/22/2018	50% CD Volume 05 (12/19/18)
5-ES.1.4.F	SECURITY FOURTH FLOOR PLAN - AREA F	0	12/19/2018	12/22/2018	50% CD Volume 05 (12/19/18)
5-ES.1.4.H	SECURITY FOURTH FLOOR PLAN - AREA H	0	12/19/2018	12/22/2018	50% CD Volume 05 (12/19/18)
Audio Visual					
1-AV.0.0	AUDIO VISUAL LEGEND AND GENERAL NOTES	0	12/19/2018	12/22/2018	50% CD Volume 01 (12/19/18)
1-AV.0.1	AUDIO VISUAL SITE PLAN	0	12/19/2018	12/22/2018	50% CD Volume 01 (12/19/18)
1-AV.5.5	AUDIO VISUAL RACK LAYOUT	0	12/19/2018	12/22/2018	50% CD Volume 01 (12/19/18)
1-AV.5.6	AUDIO VISUAL EXISTING RACK LAYOUTS	0	12/19/2018	12/22/2018	50% CD Volume 01 (12/19/18)
1-AV.8.1	AUDIO VISUAL COURTROOM AUDIO SIGNAL DIAGRAM	0	12/19/2018	12/22/2018	50% CD Volume 01 (12/19/18)
1-AV.8.2	AUDIO VISUAL COURTROOM VIDEO SIGNAL DIAGRAM	0	12/19/2018	12/22/2018	50% CD Volume 01 (12/19/18)
1-AV.8.3	AUDIO VISUAL AUDIO SIGNAL DIAGRAMS	0	12/19/2018	12/22/2018	50% CD Volume 01 (12/19/18)
1-AV.8.4	AUDIO VISUAL VIDEO SIGNAL DIAGRAMS	0	12/19/2018	12/22/2018	50% CD Volume 01 (12/19/18)

Attachment #1

List of Drawings and Specifications

Printed on Mon Mar 4, 2019 at 09:06 am EST

Job #: 201720 Pinellas County Courts Consolidation
14400 49th Street N
Clearwater, Florida 33756



Creative Contractors, Inc.

Drawing No.	Drawing Title	Revision No.	Drawing Date	Received Date	Set
1-AV.8.5	AUDIO VISUAL JURY ASSEMBLY & LOUNGE SIGNAL DIAGRAM	0	12/19/2018	12/22/2018	50% CD Volume 01 (12/19/18)
1-AV.8.6	AUDIO VISUAL SMATV RISER - AREA J	0	12/19/2018	12/22/2018	50% CD Volume 01 (12/19/18)
1-AV.8.7	AUDIO VISUAL EXISTING SMATV HEADEND MODULATORS	0	12/19/2018	12/22/2018	50% CD Volume 01 (12/19/18)
1-AV.8.8	AUDIO VISUAL EXISTING SMATV HEADEND DISTRIBUTION	0	12/19/2018	12/22/2018	50% CD Volume 01 (12/19/18)
1-AV.9.1	AUDIO VISUAL SMATV SCHEDULE - AREA J	0	12/19/2018	12/22/2018	50% CD Volume 01 (12/19/18)
3-AV.1.1.P	AUDIO VISUAL FIRST FLOOR PLAN - ENTRY PAVILION	0	12/19/2018	12/22/2018	50% CD Volume 03 (12/19/18)
AV.1.1.D	AUDIO VISUAL FIRST FLOOR PLAN - AREA D	0	12/19/2018	12/22/2018	50% CD Volume 05 (12/19/18)
AV.1.1.H	AUDIO VISUAL FIRST FLOOR PLAN - AREA H	0	12/19/2018	12/22/2018	50% CD Volume 05 (12/19/18)
AV.1.1.J	AUDIO VISUAL FIRST FLOOR PLAN - AREA J	0	12/19/2018	12/22/2018	50% CD Volume 02 (12/19/18)
AV.1.2.C	AUDIO VISUAL SECOND FLOOR PLAN - AREA C	0	12/19/2018	12/22/2018	50% CD Volume 04 (12/19/18)
AV.1.2.D	AUDIO VISUAL SECOND FLOOR PLAN - AREA D	0	12/19/2018	12/22/2018	50% CD Volume 05 (12/19/18)
AV.1.2.H	AUDIO VISUAL SECOND FLOOR PLAN - AREA H	0	12/19/2018	12/22/2018	50% CD Volume 05 (12/19/18)
AV.1.2.J	AUDIO VISUAL SECOND FLOOR PLAN - AREA J	0	12/19/2018	12/22/2018	50% CD Volume 02 (12/19/18)
AV.1.3.D	AUDIO VISUAL THIRD FLOOR PLAN - AREA D	0	12/19/2018	12/22/2018	50% CD Volume 05 (12/19/18)
AV.1.3.H	AUDIO VISUAL THIRD FLOOR PLAN - AREA H	0	12/19/2018	12/22/2018	50% CD Volume 05 (12/19/18)
AV.1.3.J	AUDIO VISUAL THIRD FLOOR PLAN - AREA J	0	12/19/2018	12/22/2018	50% CD Volume 02 (12/19/18)
AV.1.4.H	AUDIO VISUAL FOURTH FLOOR PLAN - AREA H	0	12/19/2018	12/22/2018	50% CD Volume 05 (12/19/18)
AV.1.4.J	AUDIO VISUAL FOURTH FLOOR PLAN - AREA J	0	12/19/2018	12/22/2018	50% CD Volume 02 (12/19/18)
AV.2.1.J	AUDIO VISUAL COURTROOM ENLARGED PLAN	0	12/19/2018	12/22/2018	50% CD Volume 02 (12/19/18)
Technology					
1-SC0	VOICE-DATA SYMBOL & NOTES LEGEND	0	12/19/2018	12/22/2018	50% CD Volume 01 (12/19/18)
1-SC1.1.1	TECHNOLOGY COVERAGE AREA OVERALL PLAN LEVEL 01	0	12/19/2018	12/22/2018	50% CD Volume 01 (12/19/18)
1-SC1.1.2	TECHNOLOGY COVERAGE AREA OVERALL PLAN LEVEL 02	0	12/19/2018	12/22/2018	50% CD Volume 01 (12/19/18)
1-SC1.1.3	TECHNOLOGY COVERAGE AREA OVERALL PLAN LEVEL 03	0	12/19/2018	12/22/2018	50% CD Volume 01 (12/19/18)
1-SC1.1.4	TECHNOLOGY COVERAGE AREA OVERALL PLAN LEVEL 04	0	12/19/2018	12/22/2018	50% CD Volume 01 (12/19/18)
1-SC2.1.1	VOICE- DATA PATHWAYS PLAN LEVEL 01	0	12/19/2018	12/22/2018	50% CD Volume 01 (12/19/18)
1-SC2.1.2	VOICE- DATA PATHWAYS PLAN LEVEL 02	0	12/19/2018	12/22/2018	50% CD Volume 01 (12/19/18)
1-SC2.1.3	VOICE- DATA PATHWAYS PLAN LEVEL 03	0	12/19/2018	12/22/2018	50% CD Volume 01 (12/19/18)
1-SC2.1.4	VOICE- DATA PATHWAYS PLAN LEVEL 04	0	12/19/2018	12/22/2018	50% CD Volume 01 (12/19/18)
1-SC5.1	VOICE-DATA RISER DIAGRAM	0	12/19/2018	12/22/2018	50% CD Volume 01 (12/19/18)
1-SC5.2	VOICE-DATA RISER DIAGRAM	0	12/19/2018	12/22/2018	50% CD Volume 01 (12/19/18)
1-SC5.3	VOICE-DATA DETAILS	0	12/19/2018	12/22/2018	50% CD Volume 01 (12/19/18)
1-SC5.4	VOICE-DATA DETAILS	0	12/19/2018	12/22/2018	50% CD Volume 01 (12/19/18)
1-SC6.1	ENLARGED PLANS	0	12/19/2018	12/22/2018	50% CD Volume 01 (12/19/18)
2-SC3.1.1	FIRST FLOOR VOICE-DATA PLAN - AREA J	0	12/19/2018	12/22/2018	50% CD Volume 02 (12/19/18)
2-SC3.1.2	SECOND FLOOR VOICE-DATA PLAN - AREA J	0	12/19/2018	12/22/2018	50% CD Volume 02 (12/19/18)
2-SC3.1.3	THIRD FLOOR VOICE-DATA PLAN - AREA J	0	12/19/2018	12/22/2018	50% CD Volume 02 (12/19/18)
2-SC3.1.4	FORTH FLOOR VOICE-DATA PLAN - AREA J	0	12/19/2018	12/22/2018	50% CD Volume 02 (12/19/18)
2-SC3.1.5	ROOF LEVEL VOICE-DATA PLAN - AREA J	0	12/19/2018	12/22/2018	50% CD Volume 02 (12/19/18)

**Attachment #1
List of Drawings and Specifications**

Printed on Mon Mar 4, 2019 at 09:06 am EST

Job #: 201720 Pinellas County Courts Consolidation
14400 49th Street N
Clearwater, Florida 33756



Creative Contractors, Inc.

Drawing No.	Drawing Title	Revision No.	Drawing Date	Received Date	Set
2-SC6.1	ENLARGED PLANS	0	12/19/2018	12/22/2018	50% CD Volume 02 (12/19/18)
2-SC6.2	RACK ELEVATION	0	12/19/2018	12/22/2018	50% CD Volume 02 (12/19/18)
2-SC6.3	RACK ELEVATION	0	12/19/2018	12/22/2018	50% CD Volume 02 (12/19/18)
2-SC6.4	RACK ELEVATION	0	12/19/2018	12/22/2018	50% CD Volume 02 (12/19/18)
2-SC6.5	RACK ELEVATION	0	12/19/2018	12/22/2018	50% CD Volume 02 (12/19/18)
2-SC6.6	ELEVATION	0	12/19/2018	12/22/2018	50% CD Volume 02 (12/19/18)
2-SC13.1	ENLARGED COURTROOM	0	12/19/2018	12/22/2018	50% CD Volume 02 (12/19/18)
3-SC3.1.1	FIRST FLOOR VOICE-DATA PLAN - AREA H	0	12/19/2018	12/22/2018	50% CD Volume 03 (12/19/18)
3-SC3.1.2	SECOND FLOOR VOICE-DATA PLAN - AREA H	0	12/19/2018	12/22/2018	50% CD Volume 03 (12/19/18)
3-SC3.1.3	THIRD FLOOR VOICE-DATA PLAN - AREA H	0	12/19/2018	12/22/2018	50% CD Volume 03 (12/19/18)
3-SC3.1.4	FOURTH FLOOR VOICE-DATA PLAN - AREA H	0	12/19/2018	12/22/2018	50% CD Volume 03 (12/19/18)
3-SC6.1	ENLARGED PLANS	0	12/19/2018	12/22/2018	50% CD Volume 03 (12/19/18)
3-SC6.2	ENLARGED PLANS	0	12/19/2018	12/22/2018	50% CD Volume 03 (12/19/18)
4-SC3.1.1C	FIRST FLOOR VOICE-DATA PLAN - AREA C	0	12/19/2018	12/22/2018	50% CD Volume 04 (12/19/18)
4-SC3.1.2C	SECOND FLOOR VOICE-DATA PLAN - AREA C	0	12/19/2018	12/22/2018	50% CD Volume 04 (12/19/18)
4-SC6.1	ENLARGED PLANS	0	12/19/2018	12/22/2018	50% CD Volume 04 (12/19/18)
4-SC6.2	RACK ELEVATION	0	12/19/2018	12/22/2018	50% CD Volume 04 (12/19/18)
5-SC3.1.1D	FIRST FLOOR VOICE-DATA PLAN - AREA D	0	12/19/2018	12/22/2018	50% CD Volume 05 (12/19/18)
5-SC3.1.1E	FIRST FLOOR VOICE-DATA PLAN - AREA E	0	12/19/2018	12/22/2018	50% CD Volume 05 (12/19/18)
5-SC3.1.2D	SECOND FLOOR VOICE-DATA PLAN - AREA D	0	12/19/2018	12/22/2018	50% CD Volume 05 (12/19/18)
5-SC3.1.2E	SECOND FLOOR VOICE-DATA PLAN - AREA E	0	12/19/2018	12/22/2018	50% CD Volume 05 (12/19/18)
5-SC6.1	ENLARGED PLANS	0	12/19/2018	12/22/2018	50% CD Volume 05 (12/19/18)
5-SC6.2	RACK ELEVATION	0	12/19/2018	12/22/2018	50% CD Volume 05 (12/19/18)



Creative Contractors, Inc.

Attachment #1 List of Drawings and Specifications

Printed on Mon Mar 4, 2019 at 09:08 am EST

Job #: 201720 Pinellas County Courts Consolidation
14400 49th Street N
Clearwater, Florida 33756

Current Specifications

Number	Description	Revision	Issued Date	Received Date	Set
00 - Procurement and Contracting Requirements					
00 01 10	TABLE OF CONTENTS	0	12/19/18	12/19/18	50% CD Volume 01 Div 01 - Div 05
00 30 00	PROJECT DIRECTORY	0	12/19/18	12/19/18	50% CD Volume 01 Div 01 - Div 05
00 75 00	SPECIAL PROVISIONS	0	12/19/18	12/19/18	50% CD Volume 01 Div 01 - Div 05
01 - General Requirements					
01 15 00	MODIFICATION PROCEDURES	0	12/19/18	12/19/18	50% CD Volume 01 Div 01 - Div 05
01 16 00	COORDINATION	0	12/19/18	12/19/18	50% CD Volume 01 Div 01 - Div 05
01 17 00	CUTTING AND PATCHING	0	12/19/18	12/19/18	50% CD Volume 01 Div 01 - Div 05
01 18 00	FIELD ENGINEERING	0	12/19/18	12/19/18	50% CD Volume 01 Div 01 - Div 05
01 19 00	REGULATORY REQUIREMENTS	0	12/19/18	12/19/18	50% CD Volume 01 Div 01 - Div 05
01 20 00	CONSTRUCTION PROJECT MEETINGS	0	12/19/18	12/19/18	50% CD Volume 01 Div 01 - Div 05
01 21 00	PROCEDURES AND PERFORMANCES	0	12/19/18	12/19/18	50% CD Volume 01 Div 01 - Div 05
01 22 00	ALLOWANCES	0	12/19/18	12/19/18	50% CD Volume 01 Div 01 - Div 05
01 23 00	ALTERNATES	0	12/19/18	12/19/18	50% CD Volume 01 Div 01 - Div 05
01 25 00	SUBSTITUTION PROCEDURES	0	12/19/18	12/19/18	50% CD Volume 01 Div 01 - Div 05
01 29 00	PAYMENT PROCEDURES	0	12/19/18	12/19/18	50% CD Volume 01 Div 01 - Div 05
01 31 00	PROJECT MANAGEMENT AND COORDINATION	0	12/19/18	12/19/18	50% CD Volume 01 Div 01 - Div 05
01 32 00	CONSTRUCTION PROGRESS DOCUMENTATION	0	12/19/18	12/19/18	50% CD Volume 01 Div 01 - Div 05
01 32 23	SURVEY AND LAYOUT BY CONTRACTOR	0	12/19/18	12/19/18	50% CD Volume 01 Div 01 - Div 05
01 32 24	QUANTITY MEASUREMENTS SURVEY BY CONTRACTOR	0	12/19/18	12/19/18	50% CD Volume 01 Div 01 - Div 05
01 32 33	PHOTOGRAPHIC DOCUMENTATION	0	12/19/18	12/19/18	50% CD Volume 01 Div 01 - Div 05
01 33 00	SUBMITTAL PROCEDURES	0	12/19/18	12/19/18	50% CD Volume 01 Div 01 - Div 05
01 35 00	Special Procedures	0	12/19/18	12/19/18	50% CD Volume 01 Div 01 - Div 05
01 35 01	HAZARDOUS MATERIALS	0	12/19/18	12/19/18	50% CD Volume 01 Div 01 - Div 05
01 36 00	LEED REQUIREMENTS	0	12/19/18	12/19/18	50% CD Volume 01 Div 01 - Div 05
01 37 00	SCHEDULE OF VALUES	0	12/19/18	12/19/18	50% CD Volume 01 Div 01 - Div 05
01 40 00	QUALITY REQUIREMENTS	0	12/19/18	12/19/18	50% CD Volume 01 Div 01 - Div 05
01 41 00	TESTING LABORATORY SERVICES	0	12/19/18	12/19/18	50% CD Volume 01 Div 01 - Div 05
01 42 00	REFERENCES	0	12/19/18	12/19/18	50% CD Volume 01 Div 01 - Div 05
01 42 10	DEFINITIONS AND STANDARDS	0	12/19/18	12/19/18	50% CD Volume 01 Div 01 - Div 05
01 48 00	MOBILIZATION	0	12/19/18	12/19/18	50% CD Volume 01 Div 01 - Div 05
01 50 00	TEMPORARY FACILITIES AND CONTROLS	0	12/19/18	12/19/18	50% CD Volume 01 Div 01 - Div 05
01 54 50	CONTRACTORS USE OF PREMISES	0	12/19/18	12/19/18	50% CD Volume 01 Div 01 - Div 05
01 55 26	MAINTENANCE OF TRAFFIC	0	12/19/18	12/19/18	50% CD Volume 01 Div 01 - Div 05

Attachment #1

List of Drawings and Specifications

Printed on Mon Mar 4, 2019 at 09:08 am EST

Job #: 201720 Pinellas County Courts Consolidation
14400 49th Street N
Clearwater, Florida 33756



Creative Contractors, Inc.

Number	Description	Revision	Issued Date	Received Date	Set
01 57 00	CONTROL OF WORK	0	12/19/18	12/19/18	50% CD Volume 01 Div 01 - Div 05
01 57 05	WATER FOR DUST CONTROL	0	12/19/18	12/19/18	50% CD Volume 01 Div 01 - Div 05
01 57 13	PREVENTION, CONTROL AND ABATEMENT OF EROSION AND WATER	0	12/19/18	12/19/18	50% CD Volume 01 Div 01 - Div 05
01 60 00	PRODUCT REQUIREMENTS	0	12/19/18	12/19/18	50% CD Volume 01 Div 01 - Div 05
01 61 00	MATERIALS AND EQUIPMENT	0	12/19/18	12/19/18	50% CD Volume 01 Div 01 - Div 05
01 63 50	SUBSTITUTION PROCEDURES	0	12/19/18	12/19/18	50% CD Volume 01 Div 01 - Div 05
01 70 00	EXECUTION REQUIREMENTS	0	12/19/18	12/19/18	50% CD Volume 01 Div 01 - Div 05
01 71 00	EXAMINATION AND PREPARATION	0	12/19/18	12/19/18	50% CD Volume 01 Div 01 - Div 05
01 74 00	WARRANTIES AND BONDS	0	12/19/18	12/19/18	50% CD Volume 01 Div 01 - Div 05
01 74 19	CONSTRUCTION WASTE MANAGEMENT AND DISPOSAL	0	12/19/18	12/19/18	50% CD Volume 01 Div 01 - Div 05
01 75 00	SPARE PARTS AND MAINTENANCE MATERIALS	0	12/19/18	12/19/18	50% CD Volume 01 Div 01 - Div 05
01 77 00	PROJECT CLOSEOUT	0	12/19/18	12/19/18	50% CD Volume 01 Div 01 - Div 05
01 78 00	CLOSEOUT SUBMITTALS	0	12/19/18	12/19/18	50% CD Volume 01 Div 01 - Div 05
01 78 10	OPERATION & MAINTENANCE	0	12/19/18	12/19/18	50% CD Volume 01 Div 01 - Div 05
01 78 39	PROJECT RECORD DOCUMENTS	0	12/19/18	12/19/18	50% CD Volume 01 Div 01 - Div 05
01 78 41	PERMITTING AS-BUILT SURVEY BY CONTRACTOR	0	12/19/18	12/19/18	50% CD Volume 01 Div 01 - Div 05
01 78 43	AS-BUILT SURVEY REQUIREMENTS (UTILITY) BY CONTRACTOR	0	12/19/18	12/19/18	50% CD Volume 01 Div 01 - Div 05
01 82 00	DEMONSTRATION AND TRAINING	0	12/19/18	12/19/18	50% CD Volume 01 Div 01 - Div 05
01 91 13	GENERAL COMMISSIONING REQUIREMENTS	0	12/19/18	12/19/18	50% CD Volume 01 Div 01 - Div 05
01 92 00	ENHANCED PROJECT DOCUMENTATION	0	12/19/18	12/19/18	50% CD Volume 01 Div 01 - Div 05
010111	Measurement and Payment & Abbreviations and Definitions	0	12/19/18	12/19/18	50% CD Volume 01 Div 01 - Div 05
011000	SUMMARY OF THE WORK	0	12/19/18	12/19/18	50% CD Volume 01 Div 01 - Div 05
013400	SUBMITTALS TRANSMITTAL FORM	0	12/19/18	12/19/18	50% CD Volume 01 Div 01 - Div 05
02 - Existing Conditions					
02 41 19	SELECTIVE DEMOLITION	0	12/19/18	12/19/18	50% CD Volume 01 Div 01 - Div 05
03 - Concrete					
03 20 00	REINFORCING	0	12/19/18	12/19/18	50% CD Volume 01 Div 01 - Div 05
03 29 00	VAPOR BARRIER	0	12/19/18	12/19/18	50% CD Volume 01 Div 01 - Div 05
03 30 00	CAST-IN-PLACE CONCRETE	0	12/19/18	12/19/18	50% CD Volume 01 Div 01 - Div 05
04 - Masonry					
04 20 00	UNIT MASONRY	0	12/19/18	12/19/18	50% CD Volume 01 Div 01 - Div 05
04 22 00	REINFORCED UNIT MASONRY	0	12/19/18	12/19/18	50% CD Volume 01 Div 01 - Div 05
05 - Metals					
05 12 00	STRUCTURAL STEEL FRAMING	0	12/19/18	12/19/18	50% CD Volume 01 Div 01 - Div 05
05 21 00	STEEL JOIST FRAMING	0	12/19/18	12/19/18	50% CD Volume 01 Div 01 - Div 05
05 30 00	METAL DECKING	0	12/19/18	12/19/18	50% CD Volume 01 Div 01 - Div 05
05 41 00	STRUCTURAL STEEL STUDS	0	12/19/18	12/19/18	50% CD Volume 01 Div 01 - Div 05
05 50 00	METAL FABRICATIONS	0	12/19/18	12/19/18	50% CD Volume 01 Div 01 - Div 05

Attachment #1

List of Drawings and Specifications



Creative Contractors, Inc.

Printed on Mon Mar 4, 2019 at 09:08 am EST

Job #: 201720 Pinellas County Courts Consolidation
14400 49th Street N
Clearwater, Florida 33756

Number	Description	Revision	Issued Date	Received Date	Set
05 51 13	METAL PAN STAIRS	0	12/19/18	12/19/18	50% CD Volume 01 Div 01 - Div 05
06 - Wood, Plastics, and Composites					
06 10 53	MISCELLANEOUS CARPENTRY	0	12/19/18	12/19/18	50% CD Volume 02 Div 06 - Div 14
06 40 23	INTERIOR ARCHITECTURAL CASEWORK	0	12/19/18	12/19/18	50% CD Volume 02 Div 06 - Div 14
06 42 00	WOOD PANELING	0	12/19/18	12/19/18	50% CD Volume 02 Div 06 - Div 14
07 - Thermal and Moisture Protection					
07 17 00	GEOTEXTILE WATERPROOFING SYSTEM	0	12/19/18	12/19/18	50% CD Volume 02 Div 06 - Div 14
07 19 00	UNDERSLAB VAPOR BARRIER	0	12/19/18	12/19/18	50% CD Volume 02 Div 06 - Div 14
07 21 00	THERMAL INSULATION	0	12/19/18	12/19/18	50% CD Volume 02 Div 06 - Div 14
07 27 10	AIR / VAPOR BARRIER	0	12/19/18	12/19/18	50% CD Volume 02 Div 06 - Div 14
07 54 23	Thermoplastic-Polyolefin Roofing	0	12/19/18	12/19/18	50% CD Volume 02 Div 06 - Div 14
07 62 00	SHEET METAL FLASHING AND TRIM	0	12/19/18	12/19/18	50% CD Volume 02 Div 06 - Div 14
07 72 00	ROOF ACCESSORIES	0	12/19/18	12/19/18	50% CD Volume 02 Div 06 - Div 14
07 84 00	THROUGH PENETRATION FIRES STOP SYSTEMS	0	12/19/18	12/19/18	50% CD Volume 02 Div 06 - Div 14
07 92 00	JOINT SEALANTS	0	12/19/18	12/19/18	50% CD Volume 02 Div 06 - Div 14
08 - Openings					
08 11 13	STEEL DOOR FRAMES	0	12/19/18	12/19/18	50% CD Volume 02 Div 06 - Div 14
08 14 16	FLUSH WOOD DOORS	0	12/19/18	12/19/18	50% CD Volume 02 Div 06 - Div 14
08 31 13	ACCESS DOORS AND FRAMES	0	12/19/18	12/19/18	50% CD Volume 02 Div 06 - Div 14
08 33 23	OVERHEAD COILING FIRE DOORS	0	12/19/18	12/19/18	50% CD Volume 02 Div 06 - Div 14
08 34 63	DETENTION DOORS & FRAMES	0	12/19/18	12/19/18	50% CD Volume 02 Div 06 - Div 14
08 34 84	FIRE RATED ELEVATOR SMOKE CONTAINMENT SYSTEM	0	12/19/18	12/19/18	50% CD Volume 02 Div 06 - Div 14
08 34 85	FIRE RATED AUTOMATIC SMOKE CURTAINS	0	12/19/18	12/19/18	50% CD Volume 02 Div 06 - Div 14
08 35 13	FOLDING DOORS	0	12/19/18	12/19/18	50% CD Volume 02 Div 06 - Div 14
08 41 10	INTERIOR STOREFRONTS AND ENTRANCES	0	12/19/18	12/19/18	50% CD Volume 02 Div 06 - Div 14
08 41 23	FIRE RATED ALUMINUM FRAMED ENTRANCES AND STOREFRONTS	0	12/19/18	12/19/18	50% CD Volume 02 Div 06 - Div 14
08 42 29	SLIDING AUTOMATIC ENTRANCES	0	12/19/18	12/19/18	50% CD Volume 02 Div 06 - Div 14
08 44 13	EXTERIOR CURTAINWALL, STOREFRONT AND ENTRANCES	0	12/19/18	12/19/18	50% CD Volume 02 Div 06 - Div 14
08 80 00	GLAZING	0	12/19/18	12/19/18	50% CD Volume 02 Div 06 - Div 14
08 81 13	DECORATIVE GLAZING	0	12/19/18	12/19/18	50% CD Volume 02 Div 06 - Div 14
08 88 53	SECURITY GLAZING	0	12/19/18	12/19/18	50% CD Volume 02 Div 06 - Div 14
08 91 19	FIXED LOUVERS AND VENTS	0	12/19/18	12/19/18	50% CD Volume 02 Div 06 - Div 14
087100	DOOR HARDWARE	0	12/19/18	12/19/18	50% CD Volume 02 Div 06 - Div 14
09 - Finishes					
09 29 00	GYPSON BOARD	0	12/19/18	12/19/18	50% CD Volume 02 Div 06 - Div 14
09 30 13	PORCELAIN TILE	0	12/19/18	12/19/18	50% CD Volume 02 Div 06 - Div 14
09 40 00	PRECAST EPOXY TERRAZZO STAIR	0	12/19/18	12/19/18	50% CD Volume 02 Div 06 - Div 14
09 51 13	ACOUSTICAL PANEL CEILING	0	12/19/18	12/19/18	50% CD Volume 02 Div 06 - Div 14

Attachment #1

List of Drawings and Specifications



Creative Contractors, Inc.

Printed on Mon Mar 4, 2019 at 09:08 am EST

Job #: 201720 Pinellas County Courts Consolidation
14400 49th Street N
Clearwater, Florida 33756

Number	Description	Revision	Issued Date	Received Date	Set
09 57 00	WOOD CEILING	0	12/19/18	12/19/18	50% CD Volume 02 Div 06 - Div 14
09 57 53	SECURITY CEILING ASSEMBLIES	0	12/19/18	12/19/18	50% CD Volume 02 Div 06 - Div 14
09 65 13	RESILIENT BASE AND ACCESSORIES	0	12/19/18	12/19/18	50% CD Volume 02 Div 06 - Div 14
09 65 19	RESILIENT TILE FLOORING	0	12/19/18	12/19/18	50% CD Volume 02 Div 06 - Div 14
09 66 13	CEMENT TERRAZO TILE	0	12/19/18	12/19/18	50% CD Volume 02 Div 06 - Div 14
09 68 13	CARPET TILE	0	12/19/18	12/19/18	50% CD Volume 02 Div 06 - Div 14
09 84 33	SOUND-ABSORBING WALL UNITS	0	12/19/18	12/19/18	50% CD Volume 02 Div 06 - Div 14
09 91 00	PAINTING AND PROTECTIVE COATINGS	0	12/19/18	12/19/18	50% CD Volume 02 Div 06 - Div 14
09 96 00	HIGH PERFORMANCE COATINGS	0	12/19/18	12/19/18	50% CD Volume 02 Div 06 - Div 14
10 - Specialties					
10 11 00	Visual Display Units	0	12/19/18	12/19/18	50% CD Volume 02 Div 06 - Div 14
10 21 13	TOILET COMPARTMENTS	0	12/19/18	12/19/18	50% CD Volume 02 Div 06 - Div 14
10 22 26	OPERABLE PARTITIONS	0	12/19/18	12/19/18	50% CD Volume 02 Div 06 - Div 14
10 26 00	WALL PROTECTION	0	12/19/18	12/19/18	50% CD Volume 02 Div 06 - Div 14
10 28 00	TOILET, BATH & LAUNDRY ACCESSORIES	0	12/19/18	12/19/18	50% CD Volume 02 Div 06 - Div 14
10 44 16	FIRE PROTECTION SPECIALTIES	0	12/19/18	12/19/18	50% CD Volume 02 Div 06 - Div 14
10 51 26	POLYMER LOCKERS	0	12/19/18	12/19/18	50% CD Volume 02 Div 06 - Div 14
10 53 00	PREENGINEERED ALUMINUM WALKWAY COVER	0	12/19/18	12/19/18	50% CD Volume 02 Div 06 - Div 14
10 71 13	EXTERIOR SUN CONTROL DEVICES	0	12/19/18	12/19/18	50% CD Volume 02 Div 06 - Div 14
11 - Equipment					
11 19 90	DETENTION WALL PANEL	0	12/19/18	12/19/18	50% CD Volume 02 Div 06 - Div 14
11 52 13	PROJECTION SCREENS	0	12/19/18	12/19/18	50% CD Volume 02 Div 06 - Div 14
11 93 00	DETENTION EQUIPMENT	0	12/19/18	12/19/18	50% CD Volume 02 Div 06 - Div 14
12 - Furnishings					
12 24 13	ROLLER WINDOW SHADES	0	12/19/18	12/19/18	50% CD Volume 02 Div 06 - Div 14
12 48 13	ENTRANCE FLOOR MATS AND FRAMES	0	12/19/18	12/19/18	50% CD Volume 02 Div 06 - Div 14
12 93 00	SITE SECURITY BOLLARDS	0	12/19/18	12/19/18	50% CD Volume 02 Div 06 - Div 14
13 - Special Construction					
13 06 60	BULLET RESISTANT STOREFRONT ASSEMBLY	0	12/19/18	12/19/18	50% CD Volume 02 Div 06 - Div 14
13 07 00	BULLET RESISTANT FIBERGLASS	0	12/19/18	12/19/18	50% CD Volume 02 Div 06 - Div 14
14 - Conveying Equipment					
14 21 00	ELECTRIC TRACTION ELEVATORS	0	12/19/18	12/19/18	50% CD Volume 02 Div 06 - Div 14
14 24 50	MACHINE ROOM LESS TRACTION ELEVATORS	0	12/19/18	12/19/18	50% CD Volume 02 Div 06 - Div 14
21 - Fire Suppression					
21 05 13	COMMON MOTOR REQUIREMENTS FOR FIRE SUPPRESSION EQUIPMENT	0	12/19/18	12/19/18	50% CD Volume 03 Div 21 - Div 23
21 05 17	SLEEVES AND SLEEVE SEALS FOR FIRE-SUPPRESSION PIPING	0	12/19/18	12/19/18	50% CD Volume 03 Div 21 - Div 23
21 05 18	ESCHUTCHEONS FOR FIRE-SUPPRESSION PIPING	0	12/19/18	12/19/18	50% CD Volume 03 Div 21 - Div 23
21 05 48	VIBRATION AND SEISMIC CONTROLS FOR FIRE-SUPPRESSION PIPING & EQUIPMENT	0	12/19/18	12/19/18	50% CD Volume 03 Div 21 - Div 23
21 05 53	IDENTIFICATION FOR FIRE-SUPPRESSION PIPING AND EQUIPMENT	0	12/19/18	12/19/18	50% CD Volume 03 Div 21 - Div 23

Attachment #1

List of Drawings and Specifications

Printed on Mon Mar 4, 2019 at 09:08 am EST

Job #: 201720 Pinellas County Courts Consolidation
14400 49th Street N
Clearwater, Florida 33756



Creative Contractors, Inc.

Number	Description	Revision	Issued Date	Received Date	Set
21 12 00	FIRE-SUPPRESSION STANDPIPES	0	12/19/18	12/19/18	50% CD Volume 03 Div 21 - Div 23
21 13 13	WET-PIPE SPRINKLER SYSTEMS	0	12/19/18	12/19/18	50% CD Volume 03 Div 21 - Div 23
22 - Plumbing					
22 05 13	COMMON MOTOR REQUIREMENTS FOR PLUMBING EQUIPMENT	0	12/19/18	12/19/18	50% CD Volume 03 Div 21 - Div 23
22 05 17	SLEEVES AND SLEEVE SEALS FOR PLUMBING PIPING	0	12/19/18	12/19/18	50% CD Volume 03 Div 21 - Div 23
22 05 18	ESCHUTCHEONS FOR FIRE-PLUMBING PIPING	0	12/19/18	12/19/18	50% CD Volume 03 Div 21 - Div 23
22 05 19	METERS AND GAGES FOR PLUMBING PIPING	0	12/19/18	12/19/18	50% CD Volume 03 Div 21 - Div 23
22 05 23	GENERAL-DUTY VALVES FOR PLUMBING PIPING	0	12/19/18	12/19/18	50% CD Volume 03 Div 21 - Div 23
22 05 29	HANGERS AND SUPPORT FOR PLUMBING EQUIPMENT	0	12/19/18	12/19/18	50% CD Volume 03 Div 21 - Div 23
22 05 48	VIBRATION AND SEISMIC CONTROLS FOR PLUMBING PIPING AND EQUIPMENT	0	12/19/18	12/19/18	50% CD Volume 03 Div 21 - Div 23
22 05 53	IDENTIFICATION FOR PLUMBING PIPING AND EQUIPMENT	0	12/19/18	12/19/18	50% CD Volume 03 Div 21 - Div 23
22 07 19	PLUMBING PIPING INSULATION	0	12/19/18	12/19/18	50% CD Volume 03 Div 21 - Div 23
22 11 16	DOMESTIC WATER PIPING	0	12/19/18	12/19/18	50% CD Volume 03 Div 21 - Div 23
22 11 19	DOMESTIC WATER PIPING SPECIALTIES	0	12/19/18	12/19/18	50% CD Volume 03 Div 21 - Div 23
22 11 23	DOMESTIC WATER PUMPS	0	12/19/18	12/19/18	50% CD Volume 03 Div 21 - Div 23
22 13 16	SANITARY WASTE AND VENT PIPING	0	12/19/18	12/19/18	50% CD Volume 03 Div 21 - Div 23
22 13 19	SANITARY WASTE PIPING SPECIALTIES	0	12/19/18	12/19/18	50% CD Volume 03 Div 21 - Div 23
22 14 13	FACILITY STORM DRAINAGE PIPING	0	12/19/18	12/19/18	50% CD Volume 03 Div 21 - Div 23
22 14 23	STORM DRAINAGE PIPING SPECIALTIES	0	12/19/18	12/19/18	50% CD Volume 03 Div 21 - Div 23
22 14 29	SUMP PUMPS	0	12/19/18	12/19/18	50% CD Volume 03 Div 21 - Div 23
22 33 00	ELECTRIC DOMESTIC WATER HEATERS	0	12/19/18	12/19/18	50% CD Volume 03 Div 21 - Div 23
22 34 00	FUEL-FIRED, DOMESTIC-WATER HEATERS	0	12/19/18	12/19/18	50% CD Volume 03 Div 21 - Div 23
22 42 33	WASH FOUNTAINS	0	12/19/18	12/19/18	50% CD Volume 03 Div 21 - Div 23
22 45 00	EMERGENCY PLUMBING FIXTURES	0	12/19/18	12/19/18	50% CD Volume 03 Div 21 - Div 23
22 47 13	DRINKING FOUNTAINS	0	12/19/18	12/19/18	50% CD Volume 03 Div 21 - Div 23
22 47 16	PRESSURE WATER COOLERS	0	12/19/18	12/19/18	50% CD Volume 03 Div 21 - Div 23
23 - Heating, Ventilating, and Air Conditioning (HVAC)					
23 00 10	BASIC MECHANICAL REQUIREMENTS	0	12/19/18	12/19/18	50% CD Volume 03 Div 21 - Div 23
23 01 01	HVAC LEED REQUIREMENTS	0	12/19/18	12/19/18	50% CD Volume 03 Div 21 - Div 23
23 05 13	COMMON MOTOR REQUIREMENTS FOR HVAC EQUIPMENT	0	12/19/18	12/19/18	50% CD Volume 03 Div 21 - Div 23
23 05 16	EXPANSION FITTINGS AND LOOPS FOR HVAC PIPING	0	12/19/18	12/19/18	50% CD Volume 03 Div 21 - Div 23
23 05 17	SLEEVES AND SLEEVE SEALS FOR HVAC PIPING	0	12/19/18	12/19/18	50% CD Volume 03 Div 21 - Div 23
23 05 18	ESCHUTCHEONS FOR HVAC PIPING	0	12/19/18	12/19/18	50% CD Volume 03 Div 21 - Div 23
23 05 19	METERS AND GAGES FOR HVAC PIPING	0	12/19/18	12/19/18	50% CD Volume 03 Div 21 - Div 23
23 05 23	GENERAL-DUTY VALVES FOR HVAC PIPING	0	12/19/18	12/19/18	50% CD Volume 03 Div 21 - Div 23
23 05 29	Hangers and Supports for HVAC Piping and Equipment	0	12/19/18	12/19/18	50% CD Volume 03 Div 21 - Div 23
23 05 48	VIBRATION AND WIND RESTRAINT CONTROLS FOR HVAC PIPING AND EQUIPMENT	0	12/19/18	12/19/18	50% CD Volume 03 Div 21 - Div 23
23 05 53	IDENTIFICATION FOR HVAC PIPING AND EQUIPMENT	0	12/19/18	12/19/18	50% CD Volume 03 Div 21 - Div 23

Attachment #1
List of Drawings and Specifications

Printed on Mon Mar 4, 2019 at 09:08 am EST

Job #: 201720 Pinellas County Courts Consolidation
14400 49th Street N
Clearwater, Florida 33756



Creative Contractors, Inc.

Number	Description	Revision	Issued Date	Received Date	Set
23 05 93	TESTING, ADJUSTING, AND BALANCING FOR HVAC	0	12/19/18	12/19/18	50% CD Volume 03 Div 21 - Div 23
23 07 13	DUCT INSULATION	0	12/19/18	12/19/18	50% CD Volume 03 Div 21 - Div 23
23 07 16	HVAC EQUIPMENT INSULATION	0	12/19/18	12/19/18	50% CD Volume 03 Div 21 - Div 23
23 07 19	HVAC PIPING INSULATION	0	12/19/18	12/19/18	50% CD Volume 03 Div 21 - Div 23
23 08 00	COMMISSIONING OF HVAC	0	12/19/18	12/19/18	50% CD Volume 03 Div 21 - Div 23
23 09 00	INSTRUMENTATION AND CONTROL FOR HVAC	0	12/19/18	12/19/18	50% CD Volume 03 Div 21 - Div 23
23 21 13	HYDRONIC PIPING	0	12/19/18	12/19/18	50% CD Volume 03 Div 21 - Div 23
23 21 16	HYDRONIC PIPING SPECIALTIES	0	12/19/18	12/19/18	50% CD Volume 03 Div 21 - Div 23
23 21 23	HYDRONIC PUMPS	0	12/19/18	12/19/18	50% CD Volume 03 Div 21 - Div 23
23 31 13	METAL DUCTS	0	12/19/18	12/19/18	50% CD Volume 03 Div 21 - Div 23
23 33 00	AIR DUCT ACCESSORIES	0	12/19/18	12/19/18	50% CD Volume 03 Div 21 - Div 23
23 33 46	FLEXIBLE DUCTS	0	12/19/18	12/19/18	50% CD Volume 03 Div 21 - Div 23
23 34 00	HVAC FANS	0	12/19/18	12/19/18	50% CD Volume 03 Div 21 - Div 23
23 36 00	AIR TERMINAL UNITS	0	12/19/18	12/19/18	50% CD Volume 03 Div 21 - Div 23
23 37 13	Diffusers, Registers, and Grilles	0	12/19/18	12/19/18	50% CD Volume 03 Div 21 - Div 23
23 72 00	Air-to-Air Energy Recovery Equipment	0	12/19/18	12/19/18	50% CD Volume 03 Div 21 - Div 23
23 73 13	INDOOR CENTRAL-STATION AIR-HANDLING UNITS	0	12/19/18	12/19/18	50% CD Volume 03 Div 21 - Div 23
23 81 26	SPLIT-SYSTEM AIR CONDITIONERS	0	12/19/18	12/19/18	50% CD Volume 03 Div 21 - Div 23
23 82 19	FAN COIL UNITS	0	12/19/18	12/19/18	50% CD Volume 03 Div 21 - Div 23
26 - Electrical					
26 00 10	BASIC ELECTRICAL REQUIREMENTS	0	12/19/18	12/19/18	50% CD Volume 04 Div 26 - Div 33
26 00 80	TEST AND PERFORMANCE VERIFICATION	0	12/19/18	12/19/18	50% CD Volume 04 Div 26 - Div 33
26 05 19	LOW-VOLTAGE ELECTRICAL POWER CONDUCTORS AND CABLES	0	12/19/18	12/19/18	50% CD Volume 04 Div 26 - Div 33
26 05 26	GROUNDING AND BONDING FOR ELECTRICAL SYSTEMS	0	12/19/18	12/19/18	50% CD Volume 04 Div 26 - Div 33
26 05 29	HANGERS AND SUPPORTS FOR ELECTRICAL SYSTEMS	0	12/19/18	12/19/18	50% CD Volume 04 Div 26 - Div 33
26 05 33	RACEWAY AND BOXES FOR ELECTRICAL SYSTEMS	0	12/19/18	12/19/18	50% CD Volume 04 Div 26 - Div 33
26 05 43	UNDERGROUND DUCTS AND RACEWAYS FOR ELECTRICAL SYSTEMS	0	12/19/18	12/19/18	50% CD Volume 04 Div 26 - Div 33
26 05 53	ELECTRICAL IDENTIFICATION	0	12/19/18	12/19/18	50% CD Volume 04 Div 26 - Div 33
26 08 00	COMMISSIONING OF ELECTRICAL	0	12/19/18	12/19/18	50% CD Volume 04 Div 26 - Div 33
26 09 13	ELECTRICAL POWER MONITORING AND CONTROL	0	12/19/18	12/19/18	50% CD Volume 04 Div 26 - Div 33
26 22 00	LOW-VOLTAGE TRANSFORMERS	0	12/19/18	12/19/18	50% CD Volume 04 Div 26 - Div 33
26 24 13	SWITCHBOARDS	0	12/19/18	12/19/18	50% CD Volume 04 Div 26 - Div 33
26 24 16	PANELBOARDS	0	12/19/18	12/19/18	50% CD Volume 04 Div 26 - Div 33
26 24 20	SAFETY SWITCHES	0	12/19/18	12/19/18	50% CD Volume 04 Div 26 - Div 33
26 27 26	WIRING DEVICES	0	12/19/18	12/19/18	50% CD Volume 04 Div 26 - Div 33
26 28 13	FUSES	0	12/19/18	12/19/18	50% CD Volume 04 Div 26 - Div 33
26 28 16	ENCLOSED SWITCHES AND CIRCUIT BREAKERS	0	12/19/18	12/19/18	50% CD Volume 04 Div 26 - Div 33
26 32 13	EXTERIOR ENGINE GENERATORS	0	12/19/18	12/19/18	50% CD Volume 04 Div 26 - Div 33

Attachment #1

List of Drawings and Specifications

Printed on Mon Mar 4, 2019 at 09:08 am EST

Job #: 201720 Pinellas County Courts Consolidation
14400 49th Street N
Clearwater, Florida 33756



Creative Contractors, Inc.

Number	Description	Revision	Issued Date	Received Date	Set
26 36 00	AUTOMATIC TRANSFER SWITCHES	0	12/19/18	12/19/18	50% CD Volume 04 Div 26 - Div 33
26 41 13	LIGHTNING PROTECTION FOR STRUCTURES	0	12/19/18	12/19/18	50% CD Volume 04 Div 26 - Div 33
26 43 13	TRANSIENT-VOLTAGE SUPPRESSION FOR LOW-VOLTAGE ELECTRICAL POWER CIRCUITS	0	12/19/18	12/19/18	50% CD Volume 04 Div 26 - Div 33
27 - Communications					
27 00 00	TECHNOLOGY GUIDELINES	0	12/19/18	12/19/18	50% CD VOLUME 09 BTS
27 00 10	TECHNOLOGY GENERAL PROVISIONS	0	12/19/18	12/19/18	50% CD Volume 04 Div 26 - Div 33
27 05 26	GROUNDING AND BONDING FOR TELECOMMUNICATION SYSTEMS	0	12/19/18	12/19/18	50% CD Volume 04 Div 26 - Div 33
27 05 28	Pathways for Communications Systems	0	12/19/18	12/19/18	50% CD Volume 04 Div 26 - Div 33
27 10 00	STRUCTURED CABLING SYSTEMS	1	12/19/18	12/19/18	50% CD VOLUME 09 BTS
27 20 00	DATA COMMUNICATIONS	0	12/19/18	12/19/18	50% CD VOLUME 09 BTS
27 30 00	VOICE COMMUNICATIONS	0	12/19/18	12/19/18	50% CD VOLUME 09 BTS
27 40 00	AUDIO-VIDEO COMMUNICATIONS	0	12/19/18	12/19/18	50% CD VOLUME 09 BTS
27 40 10	AUDIO-VISUAL GENERAL	0	12/19/18	12/19/18	50% CD Volume 04 Div 26 - Div 33
27 40 20	AUDIO-VISUAL CABLING	0	12/19/18	12/19/18	50% CD Volume 04 Div 26 - Div 33
27 40 90	AUDIO-VISUAL PERFORMANCE VERIFICATION	0	12/19/18	12/19/18	50% CD Volume 04 Div 26 - Div 33
27 41 10	AUDIO SYSTEMS	0	12/19/18	12/19/18	50% CD Volume 04 Div 26 - Div 33
27 41 11	VIDEO SYSTEMS	0	12/19/18	12/19/18	50% CD Volume 04 Div 26 - Div 33
27 41 12	MEDIA CONTROL SYSTEMS	0	12/19/18	12/19/18	50% CD Volume 04 Div 26 - Div 33
27 41 15	SATELLITE MASTER ANTENNA TELEVISION SYSTEMS	0	12/19/18	12/19/18	50% CD Volume 04 Div 26 - Div 33
27 41 34	BROADBAND DISTRIBUTION SYSTEM	0	12/19/18	12/19/18	50% CD Volume 04 Div 26 - Div 33
27 50 00	DISTRIBUTED COMMUNICATIONS	0	12/19/18	12/19/18	50% CD VOLUME 09 BTS
27 APPENDICES	APPENDIX A THRU D	0	12/19/18	12/19/18	50% CD VOLUME 09 BTS
28 - Electronic Safety and Security					
28 05 00	SECURITY GENERAL	0	12/19/18	12/19/18	50% CD Volume 04 Div 26 - Div 33
28 05 13	SECURITY CONDUCTORS AND CABLES	0	12/19/18	12/19/18	50% CD Volume 04 Div 26 - Div 33
28 05 28	SECURITY PATHWAYS	0	12/19/18	12/19/18	50% CD Volume 04 Div 26 - Div 33
28 05 37	SECURITY VOICE COMMUNICATIONS DISTRIBUTED ANTENNA SYSTEM	0	12/19/18	12/19/18	50% CD Volume 04 Div 26 - Div 33
28 08 00	SECURITY PERFORMANCE VERIFICATION	0	12/19/18	12/19/18	50% CD Volume 04 Div 26 - Div 33
28 13 00	ACCESS CONTROL SYSTEMS	0	12/19/18	12/19/18	50% CD Volume 04 Div 26 - Div 33
28 13 30	VEHICLE DETECTION AND BARRIER CONTROL SYSTEMS	0	12/19/18	12/19/18	50% CD Volume 04 Div 26 - Div 33
28 13 50	SECURITY SCREENING SYSTEMS	0	12/19/18	12/19/18	50% CD Volume 04 Div 26 - Div 33
28 16 00	INTRUSION DETECTION SYSTEMS	0	12/19/18	12/19/18	50% CD Volume 04 Div 26 - Div 33
28 23 00	VIDEO SURVEILLANCE SYSTEMS	0	12/19/18	12/19/18	50% CD Volume 04 Div 26 - Div 33
28 31 11	DIGITAL, ADDRESSABLE FIRE-ALARM SYSTEM	0	12/19/18	12/19/18	50% CD Volume 04 Div 26 - Div 33
28 37 00	SECURITY COMMUNICATIONSYSTEMS	0	12/19/18	12/19/18	50% CD Volume 04 Div 26 - Div 33
28 46 10	DETENTION CONTROL AND MONITORING SYSTEM	0	12/19/18	12/19/18	50% CD Volume 04 Div 26 - Div 33
31 - Earthwork					
31 10 00	SITE CLEARING	0	12/19/18	12/19/18	50% CD Volume 04 Div 26 - Div 33

Attachment #1

List of Drawings and Specifications

Printed on Mon Mar 4, 2019 at 09:08 am EST

Job #: 201720 Pinellas County Courts Consolidation
14400 49th Street N
Clearwater, Florida 33756



Creative Contractors, Inc.

Number	Description	Revision	Issued Date	Received Date	Set
31 22 11	GRADING	0	12/19/18	12/19/18	50% CD Volume 04 Div 26 - Div 33
31 22 22	EXCAVATION AND EMBANKMENT	0	12/19/18	12/19/18	50% CD Volume 04 Div 26 - Div 33
31 22 30	OPTIONAL BASE COURSE	0	12/19/18	12/19/18	50% CD Volume 04 Div 26 - Div 33
31 22 32	SUPERPAVE ASPHALT BASE	0	12/19/18	12/19/18	50% CD Volume 04 Div 26 - Div 33
31 22 42	STABILIZATION	0	12/19/18	12/19/18	50% CD Volume 04 Div 26 - Div 33
31 22 80	EROSION AND SEDIMENT CONTROL	0	12/19/18	12/19/18	50% CD Volume 04 Div 26 - Div 33
31 23 33	EXCAVATION AND BACKFILL FOR PIPES	0	12/19/18	12/19/18	50% CD Volume 04 Div 26 - Div 33
31 23 34	EXCAVATION AND BACKFILL FOR STRUCTURES	0	12/19/18	12/19/18	50% CD Volume 04 Div 26 - Div 33
31 23 35	BEDDING MATERIAL	0	12/19/18	12/19/18	50% CD Volume 04 Div 26 - Div 33
31 31 16	TERMITE CONTROL	0	12/19/18	12/19/18	50% CD Volume 04 Div 26 - Div 33
32 - Exterior Improvements					
32 12 01	STABILIZED AND ASPHALT ROADWAY RESTORATION	0	12/19/18	12/19/18	50% CD Volume 04 Div 26 - Div 33
32 12 03	MILLING AND RESURFACING OF EXISTING ASPHALTIC CONCRETE	0	12/19/18	12/19/18	50% CD Volume 04 Div 26 - Div 33
32 12 16	SUPERPAVE ASPHALT CONCRETE	0	12/19/18	12/19/18	50% CD Volume 04 Div 26 - Div 33
32 12 18	CEMENT CONCRETE PAVEMENT	0	12/19/18	12/19/18	50% CD Volume 04 Div 26 - Div 33
32 12 20	CURB AND GUTTER & TRAFFIC SEPARATOR	0	12/19/18	12/19/18	50% CD Volume 04 Div 26 - Div 33
32 12 24	U-TYPE ENDWALLS AND FLARED OR MITERED END SECTIONS	0	12/19/18	12/19/18	50% CD Volume 04 Div 26 - Div 33
32 12 28	RIPRAP RUBBLE	0	12/19/18	12/19/18	50% CD Volume 04 Div 26 - Div 33
32 13 01	SIDEWALK	0	12/19/18	12/19/18	50% CD Volume 04 Div 26 - Div 33
32 15 00	PIPE HANDRAIL	0	12/19/18	12/19/18	50% CD Volume 04 Div 26 - Div 33
32 25 12	PAVEMENT MARKINGS AND ACCESSORIES	0	12/19/18	12/19/18	50% CD Volume 04 Div 26 - Div 33
32 31 13	FENCING-FDOT TYPE B	0	12/19/18	12/19/18	50% CD Volume 04 Div 26 - Div 33
33 - Utilities					
33 05 20	JACK AND BORINGS	0	12/19/18	12/19/18	50% CD Volume 04 Div 26 - Div 33
33 11 01	POTABLE WATER MAIN PIPING AND APPURTENANCES	0	12/19/18	12/19/18	50% CD Volume 04 Div 26 - Div 33
33 13 01	DISINFECTION OF POTABLE WATER MAINS	0	12/19/18	12/19/18	50% CD Volume 04 Div 26 - Div 33
33 39 00	SANITARY SEWER STRUCTURES	0	12/19/18	12/19/18	50% CD Volume 04 Div 26 - Div 33
33 41 00	SITE SOTRM SEWERAGE SYSTEMS	0	12/19/18	12/19/18	50% CD Volume 04 Div 26 - Div 33
VO - VO - Unknown					
VOLUME 5	FFE	0	12/19/18		50% CD Volume 05 FFE
VOLUME 6	SIGNAGE	0	12/19/18	12/19/18	50% CD Volume 06 Signage

**Attachment #2
Schedule of Values**



CREATIVE CONTRACTORS, INC.
Pinellas County Judicial Consolidation
April 16, 2019
GMP 50%
Phase 1 PROJECT COST SUMMARY

	DESCRIPTION	COST	SF	\$/SF
<u>CONSTRUCTION COST SUMMARY</u>				
1	Site package/ Demolition / Parking	Phase 2		
2	Landscape / Hardscape / Irrigation	Phase 2		
3	Site Structures	Phase 2		
4	New Entry Vestibule - new structure	Phase 2	5,009	\$ -
5	New Annex Building - new structure	Phase 2	78,318	\$ -
6	Judicial Center Renovations	Phase 2	108,595	\$ -
7	Public Restrooms / New Stairs - new structure & renovations	included in item #6	8,500	
8	Sheriff Lockers - renovations	included in item #6	4,379	
9	Jury Assembly - renovations	included in item #6	10,697	
10	Clerk of the Courts - renovations	included in item #6	69,180	
11	H Wing - renovations	included in item #6	15,839	
12	AV Equipment	in estimate		
13	Building Wayfinding	in estimate		
14	Business Technology Servies Purchased Equipment	Phase 2		Allowance
	Subtotal Construction		<hr/> \$ - <hr/>	
<u>Soft Costs</u>				
15	Architecture / Engineering Fees Phase #2	Phase 2		
16	A/E Reimbursable	incl		
17	Geotech Reports	incl		
18	Asbestos Survey	Phase 2		Allowance
19	FF&E Common Areas	included		
20	FF&E Furniture	Phase 2		
21	Public Art	Deferred		
22	Moving Cost	Phase 2		<hr/> Allowance <hr/>
	Total Soft Cost		<hr/> \$ - <hr/>	

**Attachment #2
Schedule of Values**



**CREATIVE CONTRACTORS, INC.
Pinellas County Judicial Consolidation
April 16, 2019
GMP 50%
Phase 1 PROJECT COST SUMMARY**

General Conditions / Insurance / Fees / Bonds

23	General Conditions / Staffing		Phase 2		
24	Builders Risk Insurance		Phase 2	allowance new construction	
25	Liability Insurance .45%	0.45%	Phase 2		
26	Pollution Liability Insurance		Phase 2		
27	Owners Contingency	4.00%	Phase 2		
28	Security Escorts Allowance		Phase 2		
29	Owners Part 1 Contingency		Phase 2		
30	Construction Management Fee	5.00%	Phase 2		
31	Preconstruction Lump Sum Cost Estimate		\$	197,265	
32	Existing Conditions Investigation		\$	34,983	
33	Professional Liability		\$	14,608	
34	Security System Prep		\$	650,000	Owner Request
35	Fiber Feeds / Infrastructure Prep		\$	33,686	Owner Request
36	Collaborative Office & Courtroom Mockups		\$	65,250	
37	Extra Security Cameras		\$	266,672	
38	Architecture / Engineering Fees Phase #1		\$	2,204,212	
39	Permitting / Impact Fee		Phase 2		CCI Pre-Con Allowance
40	D/B Payment & Performance Bond	0.82%	Phase 2		
			\$	3,466,676	
SUBTOTAL PROJECT COST				\$	3,466,676
Projected Project Sales Tax Saving (VE List)				Phase 2	
Revised Phase 1				\$	3,466,676
Owners Overall Project Phase 1 Budget 8/17/2018				\$	4,063,708
Phase 1 savings (\$177,032) and Permit Fees (\$420,000) to Phase 2				\$	597,032
Total Project Square Foot (new / renovated)		191,922	Total Project Cost Per SQFT \$ 18.06		

**Attachment #2
Schedule of Values**



**CREATIVE CONTRACTORS, INC.
Pinellas County Judicial Consolidation
April 16, 2019
GMP 50%
Phase 2 PROJECT COST SUMMARY**

	DESCRIPTION	COST	SF	\$/SF
<u>CONSTRUCTION COST SUMMARY</u>				
1	Site package/ Demolition / Parking	\$ 1,914,223		
2	Landscape / Hardscape / Irrigation	\$ 132,750		
3	Site Structures	\$ 456,610		
4	New Entry Vestibule - new structure	\$ 2,355,900	5,009	\$ 470.33
5	New Annex Building - new structure	\$ 26,124,153	78,318	\$ 333.57
6	Judicial Center Renovations	\$ 9,922,175	108,595	\$ 91.37
7	Public Restrooms / New Stairs - new structure & renovations	included in item #6	8,500	
8	Sheriff Lockers - renovations	included in item #6	4,379	
9	Jury Assembly - renovations	included in item #6	10,697	
10	Clerk of the Courts - renovations	included in item #6	69,180	
11	H Wing - renovations	included in item #6	15,839	
12	AV Equipment	in estimate		
13	Building Wayfinding	in estimate		
14	Business Technology Services Purchased Equipment	\$ 816,542		Allowance
	Subtotal Construction	\$ 41,722,353		
<u>Soft Costs</u>				
15	Architecture / Engineering Fees Phase #2	\$ 2,115,664		
16	A/E Reimbursable	incl		
17	Geotech Reports	incl		
18	Asbestos Survey	\$ 15,000		Allowance
19	FF&E Common Areas	included		
20	FF&E Furniture	\$ 1,800,000		
21	Public Art	Deferred		
22	Moving Cost	\$ 125,000		Allowance
	Total Soft Cost	\$ 4,055,664		

**Attachment #2
Schedule of Values**



**CREATIVE CONTRACTORS, INC.
Pinellas County Judicial Consolidation
April 16, 2019
GMP 50%**

Phase 2 PROJECT COST SUMMARY

General Conditions / Insurance / Fees / Bonds

23	General Conditions / Staffing		\$	3,059,852	
24	Builders Risk Insurance		\$	140,000	allowance new construction
25	Liability Insurance .45%	0.45%	\$	219,770	
26	Pollution Liability Insurance		\$	16,885	
27	Owners Contingency	4.00%	\$	1,962,306	
28	Security Escorts Allowance		\$	525,000	
29	Owners Part 1 Contingency		\$	25,328	
30	Construction Management Fee	5.00%	\$	2,586,358	
31	Preconstruction Lump Sum Cost Estimate				Phase 1
32	Existing Conditions Investigation				Phase 1
33	Professional Liability				Phase 1
34	Security System Prep				Phase 1 Owner Request
35	Fiber Feeds / Infrastructure Prep				Phase 1 Owner Request
36	Collaborative Office & Courtroom Mockups				Phase 1
37	Extra Security Cameras				Phase 1
38	Architecture / Engineering Fees Phase #1				Phase 1
39	Permitting / Impact Fee		\$	420,000	CCI Pre-Con Allowance
40	D/B Payment & Performance Bond	0.82%	\$	477,242	
				<hr/>	
				\$ 9,432,741	

TOTAL PROJECT COST Phase 2 **\$ 55,210,758**

Projected Project Sales Tax Saving (VE List)
(amount not included in the above total) \$ (520,000)

Total Project Square Foot (new / renovated) 191,922 **Total Project Cost Per SQFT \$ 287.67**

**Attachment #2
Schedule of Values**

CONTINUATION SHEET

replication of AIA DOCUMENT G703

AIA Document G702, APPLICATION AND CERTIFICATE FOR PAYMENT, containing Contractor's signed Certification is attached.



APPLICATION NUMBER:
APPLICATION DATE:
PERIOD TO:

CCI PROJECT NUMBER: # 201720

PROJECT NAME: Pinellas County Courts Consolidation Project

A ITEM NO.	B DESCRIPTION OF WORK	C SCHEDULED VALUE	D WORK COMPLETED		F MATERIALS PRESENTLY STORED (NOT IN D OR E)	G		H BALANCE TO FINISH (C - G)	I RETAINAGE
			PREVIOUS APPLICATION (D + E)	THIS PERIOD		TOTAL COMPL. AND STORED TO DATE (D + E + F)	% (G / C)		
1	PHASE 1								
2	Preconstruction Lump Sum Cost Estimate	197,265.00		0.00	0.00	0.00	0%	197,265.00	0.00
3	Existing Conditions Investigation	34,983.00		0.00	0.00	0.00	0%	34,983.00	0.00
4	Professional Liability	14,608.00		0.00	0.00	0.00	0%	14,608.00	0.00
5	Security System Prep	650,000.00		0.00	0.00	0.00	0%	650,000.00	0.00
6	Fiber Feeds / Infrastructure Prep	33,686.00		0.00	0.00	0.00	0%	33,686.00	0.00
7	Collaborative Office & Courtroom Mockups	65,250.00		0.00	0.00	0.00	0%	65,250.00	0.00
8	Extra Security Cameras	266,672.00		0.00	0.00	0.00	0%	266,672.00	0.00
9	Architecture / Engineering Fees Part #1	2,204,212.00		0.00	0.00	0.00	0%	2,204,212.00	0.00
TOTAL PAGE ONE		3,466,676.00		0.00	0.00	0.00	0%	3,466,676.00	0.00

Attachment #2
Schedule of Values

replication of AIA DOCUMENT G703

CONTINUATION SHEET

AIA Document G702, APPLICATION AND CERTIFICATE FOR PAYMENT, containing Contractor's signed Certification is attached.



APPLICATION NUMBER:
APPLICATION DATE:
PERIOD TO:

CCI PROJECT NUMBER: # 201720

PROJECT NAME: Pinellas County Courts Consolidation Project

A ITEM NO.	B DESCRIPTION OF WORK	C SCHEDULED VALUE	D WORK COMPLETED		F MATERIALS PRESENTLY STORED (NOT IN D OR E)	G TOTAL COMPL. AND STORED TO DATE (D + E + F)	H % (G / C)	I BALANCE TO FINISH (C - G)	J RETAINAGE
			PREVIOUS APPLICATION (D + E)	THIS PERIOD					
	TOTAL PAGE ONE	3,466,676.00	0.00	0.00	0.00	0.00		3,466,676.00	0.00
10	PHASE 2								
11	Site Work								
12	Earthwork	480,590.00		0.00	0.00	0.00	0%	480,590.00	0.00
13	Utilities	346,533.00		0.00	0.00	0.00	0%	346,533.00	0.00
14	Asphalt Paving	222,764.00		0.00	0.00	0.00	0%	222,764.00	0.00
15	Demolition	10,500.00		0.00	0.00	0.00	0%	10,500.00	0.00
16	Landscape & Irrigation	132,750.00		0.00	0.00	0.00	0%	132,750.00	0.00
17	Hardscape	333,359.00		0.00	0.00	0.00	0%	333,359.00	0.00
18	Site Structures	456,610.00		0.00	0.00	0.00	0%	456,610.00	0.00
19	Fencing	71,245.00		0.00	0.00	0.00	0%	71,245.00	0.00
20	Electrical	300,400.00		0.00	0.00	0.00	0%	300,400.00	0.00
21	Temporary Construction/Protection/Hoisting	148,832.00		0.00	0.00	0.00	0%	148,832.00	0.00
22	Annex Building								
23	Concrete & Masonry	2,069,452.00		0.00	0.00	0.00	0%	2,069,452.00	0.00
24	Precast Concrete	1,990,234.00		0.00	0.00	0.00	0%	1,990,234.00	0.00
25	Structural Steel	2,111,363.00		0.00	0.00	0.00	0%	2,111,363.00	0.00
26	Rough Carpentry	113,051.00		0.00	0.00	0.00	0%	113,051.00	0.00
27	Finish Carpentry & Millwork	875,480.00		0.00	0.00	0.00	0%	875,480.00	0.00
28	Roofing	438,125.00		0.00	0.00	0.00	0%	438,125.00	0.00
29	Joint Sealants	351,763.00		0.00	0.00	0.00	0%	351,763.00	0.00
30	Door Frames, Doors & Hardware	683,328.00		0.00	0.00	0.00	0%	683,328.00	0.00
31	Glass & Glazing	3,069,579.00		0.00	0.00	0.00	0%	3,069,579.00	0.00
32	Drywall	2,019,600.00		0.00	0.00	0.00	0%	2,019,600.00	0.00
33	Tile & Terrazzo	781,269.00		0.00	0.00	0.00	0%	781,269.00	0.00
34	Acoustical	427,194.00		0.00	0.00	0.00	0%	427,194.00	0.00
35	Flooring	87,750.00		0.00	0.00	0.00	0%	87,750.00	0.00
36	Painting	210,423.00		0.00	0.00	0.00	0%	210,423.00	0.00
37	Specialties	235,806.00		0.00	0.00	0.00	0%	235,806.00	0.00
38	Security Equipment	897,679.00		0.00	0.00	0.00	0%	897,679.00	0.00
39	Window Treatment	117,309.00		0.00	0.00	0.00	0%	117,309.00	0.00
40	Elevators	697,610.00		0.00	0.00	0.00	0%	697,610.00	0.00
41	Fire Protection	254,534.00		0.00	0.00	0.00	0%	254,534.00	0.00
42	HVAC	2,312,731.00		0.00	0.00	0.00	0%	2,312,731.00	0.00
43	Plumbing	939,816.00		0.00	0.00	0.00	0%	939,816.00	0.00
44	Electrical	5,135,991.00		0.00	0.00	0.00	0%	5,135,991.00	0.00
45	Trench Safety	6,000.00		0.00	0.00	0.00	0%	6,000.00	0.00
46	Temporary Construction/Protection/Hoisting	298,066.00		0.00	0.00	0.00	0%	298,066.00	0.00
	TOTAL PAGES ONE & TWO	32,094,412.00	0.00	0.00	0.00	0.00	0%	32,094,412.00	0.00

**Attachment #2
Schedule of Values**

replication of AIA DOCUMENT G703

CONTINUATION SHEET

AIA Document G702, APPLICATION AND CERTIFICATE FOR PAYMENT, containing Contractor's signed Certification is attached.



APPLICATION NUMBER:
APPLICATION DATE:
PERIOD TO:

CCI PROJECT NUMBER: # 201720

PROJECT NAME: Pinellas County Courts Consolidation Project

A ITEM NO.	B DESCRIPTION OF WORK	C SCHEDULED VALUE	D WORK COMPLETED		F MATERIALS PRESENTLY STORED (NOT IN D OR E)	G TOTAL COMPL. AND STORED TO DATE (D + E + F)	H % (G / C)	I BALANCE TO FINISH (C - G)	J RETAINAGE
			PREVIOUS APPLICATION (D + E)	THIS PERIOD					
	TOTAL PAGE TWO	32,094,412.00	0.00	0.00	0.00	0.00		32,094,412.00	0.00
47	Entry								
48	Demolition	87,380.00		0.00	0.00	0.00	0%	87,380.00	0.00
49	Concrete & Masonry	626,550.00		0.00	0.00	0.00	0%	626,550.00	0.00
50	Structural Steel	6,020.00		0.00	0.00	0.00	0%	6,020.00	0.00
51	Rough Carpentry	10,448.00		0.00	0.00	0.00	0%	10,448.00	0.00
52	Finish Carpentry & Millwork	28,660.00		0.00	0.00	0.00	0%	28,660.00	0.00
53	Roofing	278,625.00		0.00	0.00	0.00	0%	278,625.00	0.00
54	Joint Sealants	16,300.00		0.00	0.00	0.00	0%	16,300.00	0.00
55	Door Frames, Doors & Hardware	33,335.00		0.00	0.00	0.00	0%	33,335.00	0.00
56	Glass & Glazing	9,765.00		0.00	0.00	0.00	0%	9,765.00	0.00
57	Drywall	125,611.00		0.00	0.00	0.00	0%	125,611.00	0.00
58	Flooring	184,319.00		0.00	0.00	0.00	0%	184,319.00	0.00
59	Painting	4,759.00		0.00	0.00	0.00	0%	4,759.00	0.00
60	Specialties	73,118.00		0.00	0.00	0.00	0%	73,118.00	0.00
61	Equipment	100,000.00		0.00	0.00	0.00	0%	100,000.00	0.00
62	Fire Protection	16,279.00		0.00	0.00	0.00	0%	16,279.00	0.00
63	HVAC	428,400.00		0.00	0.00	0.00	0%	428,400.00	0.00
64	Plumbing	12,523.00		0.00	0.00	0.00	0%	12,523.00	0.00
65	Electrical	217,555.00		0.00	0.00	0.00	0%	217,555.00	0.00
66	Temporary Construction/Protection/Hoisting	96,253.00		0.00	0.00	0.00	0%	96,253.00	0.00
66	Courthouse Renovation, Public Bathroom & Stair								
67									
68	Demolition	578,092.00		0.00	0.00	0.00	0%	578,092.00	0.00
69	Concrete & Masonry	124,939.00		0.00	0.00	0.00	0%	124,939.00	0.00
70	Precast Concrete	423,147.00		0.00	0.00	0.00	0%	423,147.00	0.00
71	Structural Steel	45,475.00		0.00	0.00	0.00	0%	45,475.00	0.00
72	Rough Carpentry	160,530.00		0.00	0.00	0.00	0%	160,530.00	0.00
73	Finish Carpentry & Millwork	294,095.00		0.00	0.00	0.00	0%	294,095.00	0.00
74	Roofing	37,125.00		0.00	0.00	0.00	0%	37,125.00	0.00
75	Joint Sealants	14,600.00		0.00	0.00	0.00	0%	14,600.00	0.00
76	Door Frames, Doors & Hardware	437,330.00		0.00	0.00	0.00	0%	437,330.00	0.00
77	Glass & Glazing	618,563.00		0.00	0.00	0.00	0%	618,563.00	0.00
78	Drywall	973,980.00		0.00	0.00	0.00	0%	973,980.00	0.00
79	Tile & Terrazzo	574,943.00		0.00	0.00	0.00	0%	574,943.00	0.00
80	Acoustical	347,106.00		0.00	0.00	0.00	0%	347,106.00	0.00
81	Painting	138,750.00		0.00	0.00	0.00	0%	138,750.00	0.00
82	Specialties	248,152.00		0.00	0.00	0.00	0%	248,152.00	0.00
	TOTAL PAGES ONE to THREE	39,467,139.00	0.00	0.00	0.00	0.00	0%	39,467,139.00	0.00

**Attachment #2
Schedule of Values**

CONTINUATION SHEET

replication of AIA DOCUMENT G703

AIA Document G702, APPLICATION AND CERTIFICATE FOR PAYMENT, containing Contractor's signed Certification is attached.



APPLICATION NUMBER:
APPLICATION DATE:
PERIOD TO:

CCI PROJECT NUMBER: # 201720

PROJECT NAME: Pinellas County Courts Consolidation Project

A ITEM NO.	B DESCRIPTION OF WORK	C SCHEDULED VALUE	D WORK COMPLETED		F MATERIALS PRESENTLY STORED (NOT IN D OR E)	G TOTAL COMPL. AND STORED TO DATE (D + E + F)	H % (G / C)	I BALANCE TO FINISH (C - G)	J RETAINAGE
			PREVIOUS APPLICATION (D + E)	THIS PERIOD					
	TOTAL PAGE THREE	39,467,139.00	0.00	0.00	0.00	0.00		39,467,139.00	0.00
83	Fire Protection	243,750.00		0.00	0.00	0.00	0%	243,750.00	0.00
84	HVAC	363,000.00		0.00	0.00	0.00	0%	363,000.00	0.00
85	Plumbing	712,500.00		0.00	0.00	0.00	0%	712,500.00	0.00
86	Electrical	3,426,753.00		0.00	0.00	0.00	0%	3,426,753.00	0.00
87	Temporary Construction/Protection/Hoisting	159,345.00		0.00	0.00	0.00	0%	159,345.00	0.00
88	BTS Purchased Equipment	816,542.00		0.00	0.00	0.00	0%	816,542.00	0.00
89	Architecture / Engineering Fees Part #2	2,115,664.00		0.00	0.00	0.00	0%	2,115,664.00	0.00
90	Asbestos Survey	15,000.00		0.00	0.00	0.00	0%	15,000.00	0.00
91	FF&E Furniture	1,800,000.00		0.00	0.00	0.00	0%	1,800,000.00	0.00
92	Moving Cost	125,000.00		0.00	0.00	0.00	0%	125,000.00	0.00
93	General Conditions / Staffing	3,059,852.00		0.00	0.00	0.00	0%	3,059,852.00	0.00
94	Builders Risk Insurance	140,000.00		0.00	0.00	0.00	0%	140,000.00	0.00
95	Liability Insurance .45%	219,770.00		0.00	0.00	0.00	0%	219,770.00	0.00
96	Pollution Liability Insurance	16,885.00		0.00	0.00	0.00	0%	16,885.00	0.00
97	Owners Contingency	1,962,306.00		0.00	0.00	0.00	0%	1,962,306.00	0.00
98	Security Escorts	525,000.00		0.00	0.00	0.00	0%	525,000.00	0.00
99	Owners Part 1 Contingency	25,328.00		0.00	0.00	0.00	0%	25,328.00	0.00
100	Construction Management Fee	2,586,358.00		0.00	0.00	0.00	0%	2,586,358.00	0.00
101	Permitting / Impact Fee	420,000.00		0.00	0.00	0.00	0%	420,000.00	0.00
102	D/B Payment & Performance Bond	477,242.00		0.00	0.00	0.00	0%	477,242.00	0.00
	Phase 1 Total	3,466,676.00							
	Phase 2 Total	55,210,758.00							
	TOTALS	58,677,434.00	0.00	0.00	0.00	0.00	0%	58,677,434.00	0.00



Creative Contractors, Inc.
Pinellas County Courts Consideration Project
50% GMP Qualifications
3/20/2019

General Qualifications & Assumptions

This 50% GMP Estimate has been prepared based on drawings and specifications as detailed. The scope of work generally consists of a New Annex and connector, renovation of the existing courthouse, stair tower, and a new front entry.

Section 01 – General Clarifications

- 1-1. The 50% GMP ESTIMATE pricing is based on the following documents:
 - a. **Specifications and Plans** prepared by WDA / DLR Architecture and titled "Pinellas County Courts Consolidation Project" dated December 19, 2018. It is our understanding that these drawings are considered 50% Construction Drawings.
- 1-2. Hazardous Materials:
 - a. Initial, interim, and final Asbestos Survey, Abatement, and any associated monitoring are not included in this GMP and shall be the responsibility of the Owner. An Allowance of \$ 15,000 has been included for such occasions.
 - b. Removal of any other hazardous materials encountered during the course of work and/or not identified by the Contract Documents is specifically excluded from this proposal.
 - c. In the event suspected Asbestos Containing Materials (ACM's) or other hazardous materials are encountered, work in that area(s) will be halted until the Owner's testing agency samples and confirms the presence/absence of ACM's/hazardous materials. If ACM's/hazardous materials are present, it shall be the Owner's responsibility to remove any ACM's and/or hazardous materials and retest.
- 1-3. Project Schedule.
 - a. We have included thirty (30) months duration and associated supervision and management costs to complete this project, commencing upon receipt of all required permits, executed contract, and Owner's written Notice to Proceed.
 - b. Costs for an accelerated work schedule is **not** included in this proposal. Working hours are scheduled as Monday thru Friday, 7:00 a.m. to 3:30 p.m. Night work is included as required for demolition work as required.
 - c. We do not include a cost-loaded schedule or cost correlation timeline.
- 1-4. Applications for Payment and Schedule of Values
 - a. Fee shall be shown as a separate line item in the Schedule of Values.
- 1-5. Creative Contractors will place a temporary construction office in the parking lot area adjacent to the work area. Location is shown on the documents. It is the same location as the previous jail project.
 - a. Power for the construction office shall be fed from the Owner's existing service, with consumption costs for the office by Creative Contractors.
 - b. Water for the construction trailer shall be fed from the Owner's existing service, with consumption costs for the office by Creative Contractors.



**Creative Contractors, Inc.
Pinellas County Courts Consideration Project
50% GMP Qualifications
3/20/2019**

- 1-6. Temporary Utilities and Facilities:
 - a. Power
 - i. Creative Contractors, Inc. assumes adequate power for construction is available from owner's existing service or on nearby pole mounted transformer including power for welding machines.
 - ii. Consumption costs shall be by Owner.
 - b. Water
 - i. Creative Contractors, Inc. assumes adequate water for construction is available from owner's existing service or at nearby fire hydrant.
 - ii. Water consumption costs shall be by the Owner.
 - c. We do not include a separate computer or workstation for the Owner's use within the field office. We do include internet access for use with their own computers. Use of the Construction Manager's internet service is at the sole risk of the Owner.
 - d. Construction Manager's and Subcontractor employee parking shall be on site at the trailer compound as shown on the drawings.
- 1-7. Existing Utilities and Location Confirmation:
 - a. We include uncovering and documenting locations of existing utilities only as required to install the new work.
- 1-8. Water for any dust control systems, shall be sourced from the Owner's existing water supply.
- 1-9. Insurances and Bonds:
 - a. We include insurance coverages as follows:
 - b. A Design Build Performance and Payment bond has been included.
 - c. Builder's Risk shall be by Creative.
 - i. Any deductibles to be paid by the Owner.
 - ii. We are carrying a policy allowance of \$140,000 for the new construction.
 - d. We have included general liability, professional liability, and pollution liability.
- 1-10. Building Application and Permit fees:
 - a. Application, review fees, and impact fees are included in the GMP as an allowance.
 - b. Permit fees are included as an allowance.
 - c. Storm water Plan Permit and fees are included.
 - d. Utility Deposits and meter/connection fees are included.
 - e. Any fees required by the local and/or state health department, Food and Drug Administration, or other regulatory agencies are excluded.
- 1-11. Testing, Inspection, and monitoring:
 - a. We include any Pinellas County, municipality, or third party inspection service fees, these fees shall be paid thru our permitting allowance.
 - b. All materials testing is included.
 - c. All Threshold inspection services is included.
 - d. All subsurface foundation monitoring and observation services is included.

**Attachment #3
Clarifications & Exclusions**



**Creative Contractors, Inc.
Pinellas County Courts Consideration Project
50% GMP Qualifications
3/20/2019**

- 1-12. Costs for changes to the work, if necessary, associated with Permit Review, Owner, or other Authorities Having Jurisdiction (AHJ) comments and/or changes shall be funded by the project contingency.
 - a. All materials shall be procured from sources common to their specific trade. Where materials are specified by acceptable manufacturer, source of materials shall be as commonly provided by that manufacturer and/or supplier. We do not include domestic origin for all products, materials, and/or assemblies.
- 1-13. We have included professional architectural and engineering design fees for Part 1 and Part 2.
- 1-14. All preconstruction costs for Part 1 are included along with investigative work. We have also included the cost of the early Fiber Feeds / Infrastructure and security system with additional add cameras.
- 1-15. Please see the attached list of deferred items that was agreed to in the value engineering meetings with the owner. (ie Artwork, etc)
- 1-16. The furniture is included with the GMP as shown per the 50% construction documents.
- 1-17. We have included costs to assist the owner in moves as an allowance of \$125,000 during the phased renovations.
- 1-18. We have included an allowance of \$816,542 for the BTS supplied equipment. See division 27 for a detail list of the equipment included in the allowance.
- 1-19. Wayfinding for the existing courthouse and for the site is excluded at this time.

Section 02 – Work Scope Clarifications

Note: Where references to allowances are made, refer to the Schedule of Allowances for dollar amounts included.

- 2-1. Site Demolition: Per the 50% Contract Documents which includes utilities, concrete, asphalt, and hardscape as required.
- 2-2. We have excluded any work with relocating or removing of buried fiber, CATV, and telephone cables. We will protect them during construction.
- 2-3. Site Work: Per the Contract Document with the following qualifications:
 - a. Subsurface
 - i. Any subsurface stabilization is excluded per the second soil report and test. This was approved per of value engineering meeting.
 - b. Utilities
 - i. Repairs to existing utilities, if needed, are not included in this proposal.
 - ii. Backflow preventers and meters are to be provided by the county and installed by the site contractors.
 - c. Earthwork
 - i. We do not include removal and/or replacement of unsuitable soils, hazardous, or buried debris.
 - d. Landscape & Irrigation: Per the Contract Documents.
 - e. Hardscape
 - i. We included all plaza concrete, sidewalks, retaining walls and security bollards.
 - ii. We included the relocation of existing flag poles.

**Attachment #3
Clarifications & Exclusions**



**Creative Contractors, Inc.
Pinellas County Courts Consideration Project
50% GMP Qualifications
3/20/2019**

- 3-1. Concrete: Per Contract Documents with the following qualifications;
 - a. We included pre cast shear walls, elevator shafts, and stair tower which includes the North tower. The stairs are also precast. This was approved per the value engineering meeting.

- 4-1. Masonry: Includes masonry walls where indicated.
 - a. Included at the first floor annex at the detention area.

- 5-1. Structural Steel: Per the Contract Documents:
 - a. We have included steel and deck for the fill in from where we remove the existing north stairs

- 5-2. Metal Fabrications
 - a. Railings
 - i. We include steel railings at interior stairwells and at the north stair.
 - ii. Included is glass handrail, glass risers, and cable handrails.

- 6-1. Casework and Finish Carpentry: We include the following casework items at this time;
 - a. Common Area Restroom vanities with solid surface tops.
 - b. Workroom base and uppers cabinet.
 - c. Coffee Station with solid surface top.
 - d. Wood paneling and trim
 - e. Pews at the courtrooms.
 - f. At the temporary front entrance we are relocating the security desk.
 - g. Courtroom Millwork

- 7-1. Thermal/Moisture Protection: Per the following qualifications;
 - a. Waterproofing
 - i. Waterproofing at elevator pits is included as full wrap Bentonite
 - ii. Fluid Applied at back of precast panels and insulation as shown

 - b. Spray Fireproofing is included for the new Annex

 - c. Roofing
 - i. We include all roofing and trim metal as indicated.
 - ii. The roof pavers were eliminated and approved per the Value Engineering meeting

 - d. ACM
 - i. We have included ACM panels at the annex and new entry as shown

- 8-1. Doors/Frames/Hardware: Per the Contract Documents with the following exceptions;
 - a. All security hardware is included.
 - b. All hollow metal doors , wood doors, and hardware as shown and scheduled
 - c. Accordion fire doors are included as shown.

**Attachment #3
Clarifications & Exclusions**



**Creative Contractors, Inc.
Pinellas County Courts Consideration Project
50% GMP Qualifications
3/20/2019**

- 8-2. Storefront, Glass, Glazing: Per the Contract Documents and the following qualifications:
 - a. Exterior glass is included as curtain wall, punched opening, ballistic glass and storefront as shown.
 - b. Horizontal and vertical sunshades are included.
 - c. Decorative Glass at the Area J Level 2 Corridor is deferred.
 - d. 3rd Party Testing of the Exterior Windows for a duration not exceeding 10 days is included.

- 9-1. Interior and Exterior Framing, Sheathing, and Finishing: Per Contract Documents with the following exceptions:
 - a. Framing and Sheathing
 - i. Interior and exterior metal framing is included
 - ii. Sheathing as shown on (detail 4/2A1.6.2 as one example) is excluded as it is not required per our design partners.
 - iii. All drywall ceilings, furring, shaft walls, and rated assemblies.
 - iv. GRFC Columns covers are included as shown.

- 9-2. Flooring and Tile: All flooring is included as an allowance per the following:
 - a. Epoxy Terrazzo has been substituted to terrazzo tile per our value engineering meeting.

- 9-3. Painting and Wallcovering: Per the Contract Documents

- 9-4. Ceilings: Per Contract Documents
 - a. Acoustical wall panels is included
 - b. Acoustical ceiling budget reflects the accepted value engineering items.

- 10-1. Specialties: We include specialties and/or allowances as follows;
 - a. Toilet accessories per Contract Documents.
 - b. Toilet Compartments / Urinal Screens per Contract Documents
 - c. Fire Extinguishers/Cabinets per Contract Documents.
 - d. Lockers are included as double-tier, steel knock-down.
 - e. Signage:
 - i. An allowance has been provided for interior room signage. See the deferred log for the additional signage that is not included within the GMP

- 11-1. Equipment and Appliances:
 - a. Residential appliances inclusive of full size refrigerators, half size refrigerators, ice machines, microwaves, and coffee makers are to be relocated or provided by owner.

- 12-1. Furnishings
 - a. Security equipment includes metal wall panels, metal ceiling panels, detention doors and hardware, stainless steel benches and accessories, security glazing, weapon lockers, and access doors.
 - b. Roller shades are included as shown

- 14-1. Vertical Conveyance
 - a. Elevators: We include elevators per the Contract Documents and Basis of Design which included 2 public 4 stop, one judge elevator 4 stop, and 2 inmate 2 stop elevators. Elevators are MRL and traction.

Attachment #3
Clarifications & Exclusions



Creative Contractors, Inc.
Pinellas County Courts Consideration Project
50% GMP Qualifications
3/20/2019

- 15-1. Fire Protection: Included is a complete Design-Build wet pipe fire sprinkler system to provide coverage per the Contract Documents and the following qualifications:
- a. Assumes adequate pressure available from local municipality to design to standard coverage head(s) based on Flow Test Data as provided in the Contract Documents.
 - b. System begins at water service riser located per the Contract Documents.
 - c. Exposed piping at ground level shall be galvanized steel.
 - d. Exposed heads shall have electrolysis nickel Teflon finish with stainless steel escutcheons.
 - e. Fire pump and Jockey Pump with associated controls per the Contract Documents is included.
 - f. Any changes required by the Fire Marshal, permit review, or other Authorities Having Jurisdiction (AHJ) and associated costs are not included in this proposal.
 - g. We do not include any Dock Fire Protection at this time.
- 15-2. Plumbing: Per the Contract Documents with the following qualifications:
- a. All references to Seismic requirements are excluded.
 - b. Sanitary Sewage Pumps and Chemical Waste Systems are excluded
 - c. Grease, oil and solids interceptors are excluded
 - d. Trench drains and channel drainage systems are excluded
 - e. Fuel fired domestic water heaters are excluded
 - f. Linear water fountains are excluded
 - g. Emergency showers, eyewash equipment and combination units are excluded
 - h. Sewer, drain, and vent piping is included as Schedule 40 PVC.
 - i. Hot and Cold water piping is included as Schedule 40 CPVC.
- 15-3. HVAC: Per the Contract Documents with the following qualifications:
- a. We did not include providing any new HVAC equipment for the Temporary Jury area. Existing HVAC will be reused as required.
 - b. New 6" underground CHWS & CHWR piping to the new Annex from the existing mechanical room in the state attorney's office building will be HDPE Piping.
 - c. Upgrade or redesign of the existing Smoke Evacuation System is not included. We will replace one existing Supply Fan for a new Supply Fan with equal capacity. DB Team will meet with the AHJ to confirm if the existing Smoke Evacuation will meet AHJ requirements. DB Team is not responsible for AHJ approval of the existing Smoke Evacuation System. If AHJ requires modifications to the existing Smoke Evacuation System, the Owner will be notified promptly.

**Attachment #3
Clarifications & Exclusions**



**Creative Contractors, Inc.
Pinellas County Courts Consideration Project
50% GMP Qualifications
3/20/2019**

- 16-1. Electrical: Per Contract Documents with the following qualifications:
- a. Primary service, Transformer, conduit, and cabling by Owner's utility. This cost will be by the owner.
 - b. Specified light fixture and lighting control package included with the following exceptions:
 - i. Lighting fixtures are subject to Value Engineering after notice to proceed.
 - ii. We have included an allowance for Parking Lot Lighting (none shown)
 - c. Color coding of conduit and boxes shall be spot painting only. We do not include painting of entire conduit runs or entire boxes.
 - d. Low voltage systems per the drawings with the following qualifications;
 - i. We include Fire Alarm complete per the Contract Documents.
 - ii. We include a complete Lightning Protection System and tie in to the existing for system for the stair tower.
 - e. We did not include providing any new electrical equipment or devices for the Temporary Jury area. Existing electrical panels, breakers, light fixtures and fire alarm devices will be reused as required. New receptacles and conductors will be provided as required.
- 17-1. Security
- a. The following sections are included 280500 General Requirements, 280800 Security Performance, Verification, 281300 Access Control System by Northern Companies (to match existing), 281600 Intrusion Detection System, 282300 Video Surveillance System for Electronic Security by Bosch, 283700 Security Communication System by Harding Instruments (to match existing), and detention control and monitoring system by Modicon & Indusoft (to match existing).
 - b. All cabling and raceways are provided by the electrical contractor.
- 18-1. Telecommunications is the per Contract Documents and division 27 specifications and as follows:
- a. Structured Cablings is non-plenum rated CAT6A cable
 - b. The A/V systems are included as shown per the documents which includes equipment, racks, amps, power supplies, processors, monitors, speakers, and controls.

**Attachment #4
Completion Schedule**

Report: Org by Phase
Layout: Organized by Phase
Filter: All Activities

**PINELLAS COUNTY CJC
NEW ANNEX BLDG RENO & NEW ADDITION**

CREATIVE CONTRACTORS, INC.
Report Date: 22MAR19
Page 1A of 11A

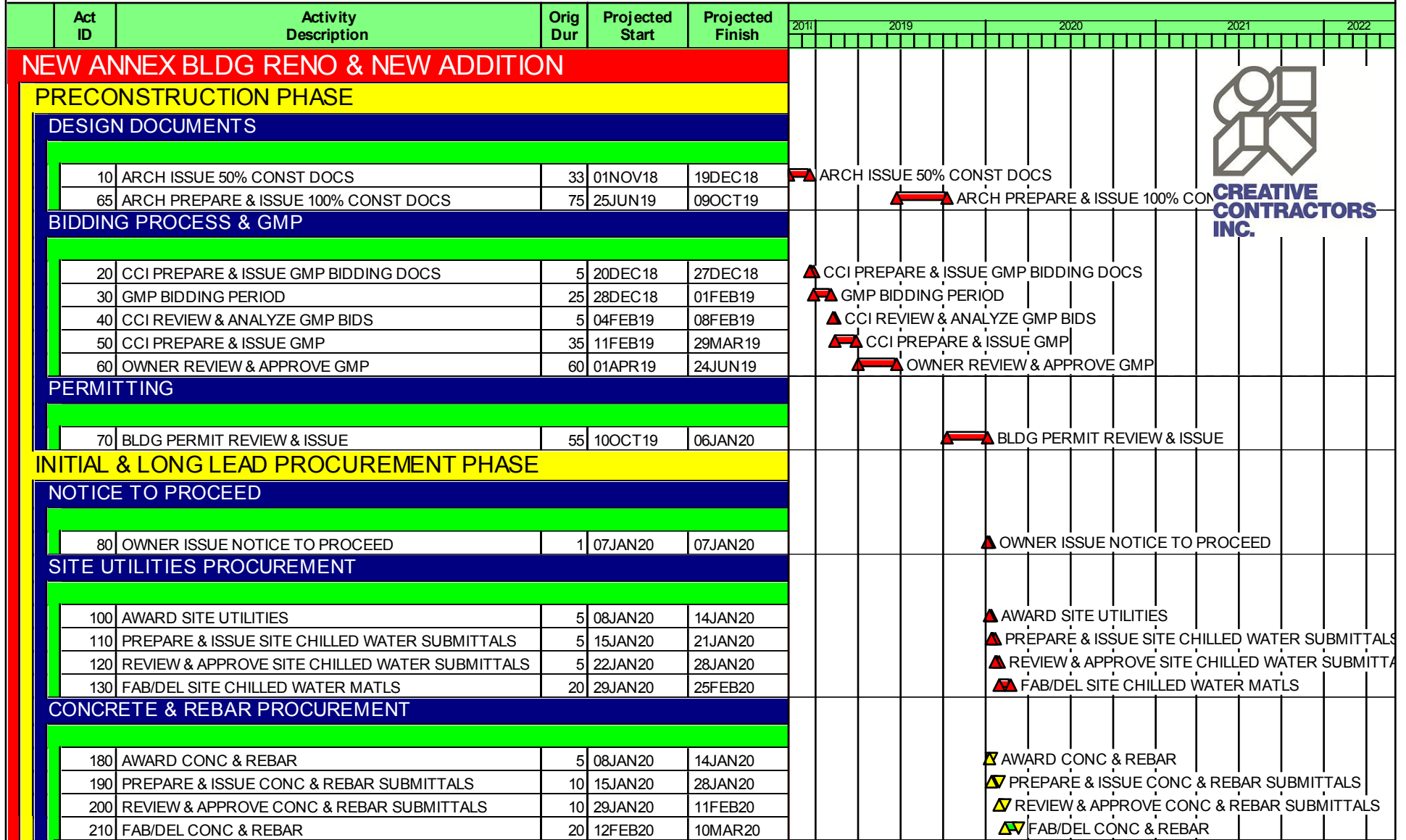

Data date	01NOV18	▲ Early startpoint	▲ Progress point
Start date	01NOV18	▼ Early finish point	▲ Critical point
Finish date	19MAY22	▬ Early bar	▲ Summary point
Project name	PCCJCDP5	▬ Progress bar	▲ Start milestone point
Number/Version	PRELIMINARY#5	▬ Critical bar	▲ Finish milestone point
© Primavera Systems, Inc.			

"PRELIMINARY" - FOR IN HOUSE REVIEW AND COMMENT

	Date	Revision	Checked	Approved

**Attachment #4
Completion Schedule**

Report: Org by Phase
Layout: Organized by Phase
Filter: All Activities

**PINELLAS COUNTY CJC
NEW ANNEX BLDG RENO & NEW ADDITION**

CREATIVE CONTRACTORS, INC.
Report Date: 22MAR19
Page 2A of 11A

Act ID	Activity Description	Orig Dur	Projected Start	Projected Finish	2019												2020												2021												2022											
					2019			2020			2021			2022			2019			2020			2021			2022			2019			2020			2021			2022														
STRUCTURAL STEEL PROCUREMENT																																																				
220	AWARD STR STEEL	5	08JAN20	14JAN20																																																
230	PREPARE & ISSUE STR STEEL SUBMITTALS	20	15JAN20	11FEB20																																																
240	REVIEW & APPROVE STR STEEL SUBMITTALS	15	12FEB20	03MAR20																																																
250	FAB/DEL STR STEEL	45	04MAR20	05MAY20																																																
ARCHITECTURAL PRECAST PROCUREMENT																																																				
260	AWARD ARCH PRECAST	5	08JAN20	14JAN20																																																
270	PREPARE & ISSUE ARCH PRECAST SUBMITTALS	20	15JAN20	11FEB20																																																
280	REVIEW & APPROVE ARCH PRECAST SUBMITTALS	15	12FEB20	03MAR20																																																
290	FAB/DEL ARCH PRECAST	45	04MAR20	05MAY20																																																
STRUCTURAL PRECAST PROCUREMENT																																																				
300	AWARD STR PRECAST	5	08JAN20	14JAN20																																																
310	PREPARE & ISSUE STR PRECAST SUBMITTALS	20	15JAN20	11FEB20																																																
320	REVIEW & APPROVE STR PRECAST SUBMITTALS	15	12FEB20	03MAR20																																																
330	FAB/DEL STR PRECAST	45	04MAR20	05MAY20																																																
CONSTRUCTION PHASE																																																				
MOBILIZATION																																																				
1000	MOBILIZE SITE	5	08JAN20	14JAN20																																																
RELOCATE U/G UTILITIES & SITE DEMOLITION																																																				
1010	ESTABLISH W/L SET BACK	1	15JAN20	15JAN20																																																
1020	SECURITY & SILT FENCE	4	16JAN20	21JAN20																																																
1030	STRIP ASPHALT @ J BLDG PAD	5	22JAN20	28JAN20																																																
1060	INSTALL CHILLED WATER LINES	45	26FEB20	28APR20																																																
1040	RELOCATE UTILITIES	50	26FEB20	05MAY20																																																
1070	CRANE PAD	5	22APR20	28APR20																																																
1050	DEMO EXISTING UTILITIES	15	22APR20	12MAY20																																																

Data date	01NOV18	▲ Early startpoint	▲ Progress point
Start date	01NOV18	▼ Early finish point	▲ Critical point
Finish date	19MAY22	▬ Early bar	▲ Summary point
Project name	PCCJCDP5	▬ Progress bar	◆ Start milestone point
Number/Version	PRELIMINARY#5	▬ Critical bar	◆ Finish milestone point
© Primavera Systems, Inc.			

"PRELIMINARY" - FOR IN HOUSE REVIEW AND COMMENT

	Date	Revision	Checked	Approved

**Attachment #4
Completion Schedule**

Report: Org by Phase
Layout: Organized by Phase
Filter: All Activities

**PINELLAS COUNTY CJC
NEW ANNEX BLDG RENO & NEW ADDITION**

CREATIVE CONTRACTORS, INC.
Report Date: 22MAR19
Page 3A of 11A

Act ID	Activity Description	Orig Dur	Projected Start	Projected Finish	2019												2020												2021												2022																																		
					1	2	3	4	5	6	7	8	9	10	11	12	1	2	3	4	5	6	7	8	9	10	11	12	1	2	3	4	5	6	7	8	9	10	11	12	1	2	3	4	5	6	7	8	9	10	11	12																							
ANNEX BUILDING																																																																											
STRUCTURE																																																																											
2010	SPREAD FOOTINGS & MASONRY FDNS	45	29APR20	01JUL20	▲ SPREAD FOOTINGS & MASONRY FDNS																																																																						
2020	PRECAST SHEARWALLS & PRECAST STAIRS	30	02JUL20	13AUG20	▲ PRECAST SHEARWALLS & PRECAST STAIRS																																																																						
2040	ERECT STRUCTURAL STEEL	40	14AUG20	09OCT20	▲ ERECT STRUCTURAL STEEL																																																																						
2050	U/SLAB MEFP ROUGH-IN	15	28SEP20	16OCT20	▲ U/SLAB MEFP ROUGH-IN																																																																						
2060	PREP/POUR 2FL DECK	10	12OCT20	23OCT20	▲ PREP/POUR 2FL DECK																																																																						
2070	PREP/POUR 3FL DECK	10	19OCT20	30OCT20	▲ PREP/POUR 3FL DECK																																																																						
2080	PREP/POUR 4FL DECK	10	26OCT20	06NOV20	▲ PREP/POUR 4FL DECK																																																																						
2090	PREP/POUR SLAB ON GRADE	10	02NOV20	13NOV20	▲ PREP/POUR SLAB ON GRADE																																																																						
EXTERIOR PRECAST, WINDOWS & ALUM PANELS																																																																											
2100	ERECT N ELEVATION PRECAST	10	12OCT20	23OCT20	▲ ERECT N ELEVATION PRECAST																																																																						
2110	INSTALL N ELEVATION WINDOW SYSTEM	20	19OCT20	13NOV20	▲ INSTALL N ELEVATION WINDOW SYSTEM																																																																						
2120	INST N ELEV COMP ALUM WALL, SOFFIT & ROOF SYST	15	26OCT20	13NOV20	▲ INST N ELEV COMP ALUM WALL, SOFFIT & ROOF SYST																																																																						
2150	ERECT W ELEVATION PRECAST	15	26OCT20	13NOV20	▲ ERECT W ELEVATION PRECAST																																																																						
2160	INSTALL W ELEVATION WINDOW SYSTEM	10	09NOV20	20NOV20	▲ INSTALL W ELEVATION WINDOW SYSTEM																																																																						
2170	INST W ELEVATION VERT ALUM SUNSHADE	5	16NOV20	20NOV20	▲ INST W ELEVATION VERT ALUM SUNSHADE																																																																						
2200	ERECT S ELEVATION PRECAST	20	16NOV20	16DEC20	▲ ERECT S ELEVATION PRECAST																																																																						
2210	INSTALL S ELEVATION WINDOW SYSTEM	20	03DEC20	31DEC20	▲ INSTALL S ELEVATION WINDOW SYSTEM																																																																						
2220	INST S ELEVATION VERT & HORIZ ALUM SUNSHADE	15	17DEC20	08JAN21	▲ INST S ELEVATION VERT & HORIZ ALUM SUNSHADE																																																																						
2250	ERECT E ELEVATION PRECAST	15	17DEC20	08JAN21	▲ ERECT E ELEVATION PRECAST																																																																						
2260	INSTALL E ELEVATION WINDOW SYSTEM	15	04JAN21	22JAN21	▲ INSTALL E ELEVATION WINDOW SYSTEM																																																																						
2270	INST E ELEVATION VERT & HORIZ ALUM SUNSHADE	15	18JAN21	05FEB21	▲ INST E ELEVATION VERT & HORIZ ALUM SUNSHADE																																																																						
2280	INST E ELEV COMP ALUM WALL, SOFFIT & ROOF SYST	15	25JAN21	12FEB21	▲ INST E ELEV COMP ALUM WALL, SOFFIT & ROOF SYST																																																																						
ROOFING & ROOFTOP																																																																											
2290	INSTALL ROOFING	20	11JAN21	05FEB21	▲ INSTALL ROOFING																																																																						
ELEVATOR INSTALLATION																																																																											
2800	TEMP PERMANENT POWER FOR ELEVATORS	15	25JAN21	12FEB21	▲ TEMP PERMANENT POWER FOR ELEVATORS																																																																						
2810	ELEVATOR INSTALLATION ALL	30	15FEB21	26MAR21	▲ ELEVATOR INSTALLATION ALL																																																																						
2ND FL INTERIOR R-/DW/FINISHES																																																																											
2300	2FL LAYOUT	5	02NOV20	06NOV20	▲ 2FL LAYOUT																																																																						
2310	2FL OH MEFP ROUGH-IN 2FL	15	09NOV20	02DEC20	▲ 2FL OH MEFP ROUGH-IN 2FL																																																																						
2330	2FL MASONRY/HOLDING CELLS	20	09NOV20	09DEC20	▲ 2FL MASONRY/HOLDING CELLS																																																																						
2320	2FL FRAMING/HMFs	15	03DEC20	23DEC20	▲ 2FL FRAMING/HMFs																																																																						
2340	2FL WALL MEFP ROUGH-IN	20	17DEC20	15JAN21	▲ 2FL WALL MEFP ROUGH-IN																																																																						
Data date	01NOV18	▲ Early startpoint	▲ Progress point	"PRELIMINARY" - FOR IN HOUSE REVIEW AND COMMENT																																												<table border="1"> <tr> <th>Date</th> <th>Revision</th> <th>Checked</th> <th>Approved</th> </tr> <tr> <td> </td> <td> </td> <td> </td> <td> </td> </tr> <tr> <td> </td> <td> </td> <td> </td> <td> </td> </tr> <tr> <td> </td> <td> </td> <td> </td> <td> </td> </tr> <tr> <td> </td> <td> </td> <td> </td> <td> </td> </tr> <tr> <td> </td> <td> </td> <td> </td> <td> </td> </tr> </table>				Date	Revision	Checked	Approved																				
Date	Revision	Checked	Approved																																																																								
Start date	01NOV18	▲ Early finish point	▲ Critical point																																																																								
Finish date	19MAY22	▲ Early bar	▲ Summary point																																																																								
Project name	PCCJCDP5	▲ Progress bar	▲ Start milestone point																																																																								
Number/Version	PRELIMINARY#5	▲ Critical bar	▲ Finish milestone point																																																																								
© Primavera Systems, Inc.																																																																											

List of Subcontractors & Major Suppliers

Pinellas County Judicial Center

GMP

TradeCode	Company Name	First Name	Last Name	Email Address	City	State	Phone
02001 - Site Contractor	Burgess Civil, LLC	Ben	Burgess	bburgess@burgesscivil.com	Tampa	FL	(813) 906-1350
02001 - Site Contractor	Cypress Gulf Development	Richie	Koster	rkoster@cyressgulf.com			
02001 - Site Contractor	G.A Nichols Company	Jeff	Daviau	jeff@ganichols.com	Clearwater	FL	(727) 561-0509
02001 - Site Contractor	Superior Siteworks LLC	Harold	Buckingham	hbuckingham@me.com	Dade City	FL	(352) 424-3249
02220 - Site Demolition	ADS Services	Ken	Ruddock	ken@adsenviro.com	Tampa	FL	(813) 875-4600
02220 - Site Demolition	Cross Construction Services	Zane	Gilmore	zane@myccsfl.com	Lutz	FL	(813) 907-1013
02220 - Site Demolition	Environmental Construction Inc	Michael	Graisbery	mgraisbery@envconinc.com	tampa	FL	(813) 621-5400
02220 - Site Demolition	ISI Demolition	Mike	Doherty	miked@isidemo.com	Kissimmee	FL	(321) 697-3764
02220 - Site Demolition	PAW DEMOLITION	Leo	Caraballo	leoc@pawdemo.com	hudson	FL	(727) 862-5956
02820 - Fences and Gates	Smith Fence	Gage	Smith	gsmith@smithfence.com	Clearwater	FL	(727) 573-5440
02900 - Landscaping & Irrigation	Central Florida Landscaping~ Inc.	Xuan	Wallis	estimating@cflonline.com	Tampa	FL	(813) 623-1771
02900 - Landscaping & Irrigation	National Sprinklers & Landscaping Inc.	Ken	Bourlon	ken@natlspks.com	St. Petersburg	FL	(727) 725-2410
02900 - Landscaping & Irrigation	RAULERSON & SON INC	Glenn	Raulerson	ana@raulerson.co	Tampa	FL	(813) 988-3698
02900 - Landscaping & Irrigation	Total Landscape Management	Joe	Lewis	totaljoelewis@hotmail.com	Eaton Park, Florida	FL	(863) 413-1050
03001 - Concrete Contractor	Matcon Construction Services Inc	Derek	Mateos	derek@matconconstruction.com	Tampa	FL	(813) 600-5555
03001 - Concrete Contractor	Pardue Masonry	Heather	Hetzel	heather@parduemasonry.com	Lakeland	FL	(863) 701-1952
03001 - Concrete Contractor	Reinforced Structures, Inc.	Hogan	Herges	hogan@rsiconcrete.com	Tampa	FL	(727) 317-3731
03400 - Precast Concrete	Stabil Concrete Products, LLC	Gerry	Flach	gflach@stabilconcrete.com	St. Petersburg	FL	(727) 321-6000
03400 - Precast Concrete	Coreslab Structures (Tampa) Inc.	Mike	Borneman	mborneman@coreslab.com	Tampa	FL	(813) 623-1141
03400 - Precast Concrete	Dura-Stress	Phillip	Moraw	pmoraw@durastress.com	Leesburg	FL	(352) 787-1422
03400 - Precast Concrete	Florida Wall Concepts, Inc.	Brian	Waters	bwaters@flwallconcepts.com	Oviedo	FL	(407) 971-8418
05000 - METALS	Southern Structural Steel of Florida, Inc.	Tanya	Andresen	tandresen@southernstpete.com	St Petersburg	FL	(727) 327-7123
05000 - METALS	Bar-Fab of Florida, Inc.	Robert	Growe	rgrowe@barfab.org	Clearwater	FL	(727) 572-6669
05000 - METALS	Dixie Southern Industrial Inc.	Cody	Archer	codyarcher@dsisteel.com	Polk City	FL	(863) 984-1900
05000 - METALS	Fabricated Products of Tpa.	Jeff	Wallerstein	jeff@fabricatedprod.com	Tampa	FL	(813) 247-6024
05000 - METALS	GMF Steel Group	Jason	Hall	bids@gmfsteel.com	Lakeland	FL	(863) 577-0210
05000 - METALS	Industrial Steel Inc	Vicki	Batz	sales@industrial-steel.com	Titusville	FL	(321) 267-2341
05000 - METALS	Morrow Steel Fabricators-DO NOT USE	Martin	Heap		Zephyrhills	FL	(813) 715-0404
05000 - METALS	Petersen Metals	Tyler	Kelshaw	sales@petersenmetals.com	Odessa	FL	(727) 372-1100
05000 - METALS	Southern Structural Steel of Florida	Shannon	McCarthy	smccarthy@southernstpete.com	St. Petersburg	FL	(727) 327-7123
05000 - METALS	Steel Fab, Inc. - Dublin, Ga	Josh	Kelly	jkelly@steelfab-inc.com	Dublin	GA	(478) 275-9777
05000 - METALS	United Steel Works Inc	Jeff	Bandoni	jbandoni@barfab.org	Clearwater	FL	(727) 572-6669
06220 - Millwork	Adams Group	Cathy	Mondro	estimating@discoveradams.com	North Port	FL	(941) 932-8304
06220 - Millwork	Lyndan Architectural Woodwork	Dana	Guy	dana@lyndan.com	Tampa	FL	(813) 422-2126
07100 - Dampproofing and Waterproofing	Fire Stop Systems Inc.	Yanyslet	Cruz	yanyslet@fireproofers.com	Naples	FL	(239) 774-3343
07100 - Dampproofing and Waterproofing	Water-Tite Solutions, Inc.	Luke	Haenlein	Luke.Haenlein@Water-titeSolutions.com	Lutz	FL	(813) 949-2837
07300 - Shingles, Roof Tiles, and Roof Covering	Crowther Roofing and Sheet Metal of Florida	John	Highfill	johnh@crowther.net	Fort Myers	FL	(239) 337-1300
07300 - Shingles, Roof Tiles, and Roof Covering	Ramcon, LLC	Adam	Burdine	bids@ramconroofing.com	Tampa	FL	(813) 663-9667
07810 - Applied Fireproofing	Architectural Coatings Inc.	Ryan	Polen	ryan@archcoatings.com	ST PETERSBURG	FL	(727) 821-9600
07810 - Applied Fireproofing	Fire Stop Systems Inc.	Michael	Pedone	michael@fireproofers.com	Naples	FL	(239) 774-3343
08320 - Detention Doors and Frames	C.A. Owens & Associates, Inc.	Brian	Schuknecht	Brian@caowensinc.com	Freeport	FL	(850) 835-7456
08320 - Detention Doors and Frames	Specified Architectural Systems	John	Kabana	jkabana@specarcsys.com	Tampa	FL	(813) 915-6100
08340 - Special Function Doors	Taylor, Cotton & Ridley, Inc.	Jeff	Ridley	jridley@taylorcottonridley.com	Gainesville	FL	(352) 378-1608
08340 - Special Function Doors	Specified Architectural Systems	John	Kabana	jkabana@specarcsys.com	Tampa	FL	(813) 915-6100
08340 - Special Function Doors	Won-Door Corporation	Eric	Eiffert	eeiffert@wondoor.com	Salt Lake City	UT	(941) 587-1365
08360 - Overhead Doors	Overhead Door Company of Tampa Bay	Kevin	Reese Jones	kevin@overheadtampa.com	tampa	FL	(813) 885-3667
08710 - Door Hardware	Gulf Coast Door & Hardware LLC	Danny	Wadley	dwadley@gulfcoastdh.com	Oldsmar	FL	(941) 713-5516
08710 - Door Hardware	Redeye Door Specialists LLC	Rudolf	Brunath	rudybrunath@yahoo.com	Bradenton	FL	(941) 545-9689
08810 - Glass	Countryside Glass & Mirror Inc	Bernie	Hill	bernie.hill@countrysideglass.com	St Pete,	FL	(727) 738-6000
08810 - Glass	Rhyno Glass	Greg	Rowe	growe@rhynoglass.com	Tampa	FL	(813) 838-2264

List of Subcontractors & Major Suppliers

Pinellas County Judicial Center

GMP

TradeCode	Company Name	First Name	Last Name	Email Address	City	State	Phone
09200 - Plaster and Gypsum Board	Advanced Drywall Systems	Kevin	Sloan	kevin@advdrywall.com	Sarasota	FL	(941) 926-3155
09200 - Plaster and Gypsum Board	Cornerstone Lathing	Steve	Short	steve@cornerstonelathing.com	Clearwater	FL	(727) 540-0277
09200 - Plaster and Gypsum Board	Ford Drywall & Stucco	Brad	Henderson	estimating@forddrywall.com	Naples	FL	(239) 649-6962
09200 - Plaster and Gypsum Board	Raynor Company Group	Kyle	Dallmann	kdallmann@theraynorgroup.com	Largo	FL	(727) 581-4558
09200 - Plaster and Gypsum Board	Superior Structures, Inc	David	Lenz	d.lenz@superiorstructuresfl.com	Tampa	FL	(813) 884-2636
09200 - Plaster and Gypsum Board	Wal-Mark Contracting Group Inc.	Ben	Engle	bengle@wm.nceusa.com	Tampa	FL	(813) 348-4711
09200 - Plaster and Gypsum Board	KHS&S Contractors	Mila	Glushin	mila.glushin@khss.com	Tampa	FL	(813) 627-2225
09200 - Plaster and Gypsum Board	Lotspeich Contracting Inc	roger	jones	rogerj@lotspeich.com	Brandon	FL	(813) 626-1748
09200 - Plaster and Gypsum Board	Mader Southeast	Karl	Pearson	kpearson@madersoutheast.com	Orlando	FL	(407) 877-8818
09200 - Plaster and Gypsum Board	RSI Contracting Corporation	Randy	Ignowski	RSICorp@aol.com	Brandon	FL	(813) 684-2429
09200 - Plaster and Gypsum Board	West Star Interiors Inc.	Robert	Shortt	robert@weststarinteriors.com	Tampa	FL	(813) 626-1488
09300 - Tile	David Allen Company~ Inc.	Leah	Earman	bids@davidallen.com	MANASSAS	VA	(919) 821-7100
09300 - Tile	Doyle Dickerson Terrazzo	Stan	Cociug	info@doyledickersonterrazzo.com	Charlotte	NC	(704) 921-4940
09510 - Acoustical Ceilings	Advanced Drywall Systems	Kevin	Sloan	kevin@advdrywall.com	Sarasota	FL	(941) 926-3155
09510 - Acoustical Ceilings	Riehl Ceilings in Florida	Matt	Borders	estimating@riehlceilings.net	Tampa	FL	
09510 - Acoustical Ceilings	Rulon Company	Chris	Blythe	cblythe@rulonco.com	Miami	FL	(904) 584-1400
09570 - Linear Wood Ceilings	Rulon Company	Chris	Blythe	cblythe@rulonco.com	Miami	FL	(904) 584-1400
09600 - Flooring	Abbey Carpet	David	Guggi	dave@abbeylargo.com	Unknown	FL	(727) 524-1445
09600 - Flooring	Bay Area Commercial Interiors Inc	Gus	Schmidt	gus.schmidt@gmail.com	Clearwater	FL	(813) 478-5797
09600 - Flooring	David Allen Company~ Inc.	Caitlin	Telarico	bids@davidallen.com	Raleigh	NC	(919) 821-7100
09600 - Flooring	ReSource Flooring & Maintenance	Sara	Coen	scoen@resourcefl.com	Tampa	FL	(813) 286-7774
09600 - Flooring	Spectra Contract Flooring	Kim	Roche	kim.roche@spectracf.com	Tampa	FL	(813) 254-7278
09900 - Paints And Coatings	Sourini Painting Inc.	Curtis	Drapp	curtis@sourinipainting.com	Clearwater	FL	(727) 573-0666
09900 - Paints And Coatings	Trio Plus Painting Inc.	Tessie	Moundros	triopainting@verizon.net	Palm Harbor	FL	(727) 736-6464
10000 - SPECIALTIES	C/S group	Kara	Gordner	kgordner@c-sgroup.com			
10000 - SPECIALTIES	Copeland Architectural Systems	Kelsey	Tracy	ktracy@cas-corp.com	Tampa	FL	(813) 831-3344
10000 - SPECIALTIES	Creative Sign Designs	Bryan	Vaughn	bvaughn@creativesigndesigns.com	Tampa	FL	(813) 749-2301
10000 - SPECIALTIES	Square 10 Source, Inc.	Jeremy	Line	jline@square10source.com	Tampa	FL	(813) 425-5868
10520 - Fire Protection Specialties	Specified Architectural Systems	John	Kabana	jkabana@specarcsys.com	Tampa	FL	(813) 915-6100
10530 - Protective Covers	Peachtree Protective Covers	Estimating	Department	bids@peachtreecovers.com	Hiram	GA	(770) 439-2120
10530 - Protective Covers	Perfection Architectural Systems Inc.	Justin	Hammerling	estimating@perfectionarch.com	Orlando	FL	(407) 671-6225
10530 - Protective Covers	Walt Dittmer & Sons, Inc. dba Dittmer Architectural Alum	Denise	Condello	denise@dittdeck.com	Winter Springs	FL	(407) 699-1755
10650 - Operable Partitions	Hufcor Southeast	Bob	Tobias	btobias@hufcor.com	Sanford	FL	(407) 302-2286
10650 - Operable Partitions	Specified Architectural Systems	John	Kabana	jkabana@specarcsys.com	Tampa	FL	(813) 915-6100
11130 - Audio-Visual Equipment	AVI-SPL	Jeremy	Thomas	jeremy.thomas@avispl.com	Tampa	FL	(813) 682-9110
11130 - Audio-Visual Equipment	BCI Integrated Solutions	Michael	Fraioli	mfraioli@bcifl.net	Tampa	FL	(813) 249-1020
11130 - Audio-Visual Equipment	K-Tech Solutions	Kirt	Kiester	kkiester@k-techsolutions.net	Tampa	FL	(813) 626-9000
11190 - Detention Equipment	C.A. Owens & Associates, Inc.	Brian	Schuknecht	Brian@caowensinc.com	Freeport	FL	(850) 835-7456
11190 - Detention Equipment	Specified Architectural Systems	John	Kabana	jkabana@specarcsys.com	Tampa	FL	(813) 915-6100
12490 - Window Treatments	Hile's Curtain Specialties Inc.	Clayton	Hile	clayton@hilescurtains.com	Odessa	FL	(813) 886-5464
12490 - Window Treatments	TBS	Tim	Smith	tbsconstr@gmail.com	Tampa	FL	(813) 632-0657
12510 - Office Furniture	KI	Chris	Rueckl	chris.rueckl@ki.com	Lakewood Ranch	FL	(941) 773-4873
12510 - Office Furniture	Workscapes	Steven	Zanetos	szanetos@workscapes.com	Tampa	FL	(727) 455-4895
13000 - SPECIAL CONSTRUCTION	Total Security Solutions	Sandra	Peralta	speraita@tssbulletproof.com	Fowlerville	MI	(866) 930-7807
14000 - CONVEYING SYSTEMS	Schindler Elevator Corporation	Danielle	Duval	danielle.duval@us.schindler.com	Tampa	FL	(813) 888-5335
14000 - CONVEYING SYSTEMS	ThyssenKrupp Elevator	Louis	Cosmelli	louis.cosmelli@thyssenkrupp.com	Tampa	FL	(813) 287-1744
15300 - Fire Protection Piping	St. Petersburg Fire Protection	Geoff	Dyce	ghdyce@verizon.net	Largo	FL	(727) 556-2790
15300 - Fire Protection Piping	Fire Safety Inc.	Mina	Bayood	estimating@firesafety-inc.com	Clearwater	FL	(727) 523-1843
15300 - Fire Protection Piping	Piper Fire Protection Inc.	Jennifer	Plouffe	construction@piperfire.com	Clearwater	FL	(727) 581-9339
15300 - Fire Protection Piping	VSC Fire & Security	Ron	Pitre	rjpitre@vscfs.com	Largo	FL	(337) 456-5235

Attachment #5

List of Subcontractors & Major Suppliers

Pinellas County Judicial Center

GMP

TradeCode	Company Name	First Name	Last Name	Email Address	City	State	Phone
15400 - Plumbing Fixtures And Equipment	Blume Mechanical LLC	Pritchett	Larry	lpritchett@blume-mechanical.com	Clearwater	FL	(727) 330-9114
15400 - Plumbing Fixtures And Equipment	Feddon Mechanical LLC	Joe	Feddon	jfeddon@feddon-mechanical.com	St Petersburg	FL	(727) 821-0537
15400 - Plumbing Fixtures And Equipment	JA Green Plumbing	Kevin	Woods	kevin@greenpm.com	Tampa	FL	(813) 251-3233
15900 - HVAC Instrumentation and Controls	B & I Contractors, Inc.	Estimating	Department	estimating@bandiflorida.com	Fort Myers	FL	(239) 332-4646
15900 - HVAC Instrumentation and Controls	Colwill Engineering - Mechanical Division	Mike	Cessna	mikecessna@colwillengineering.com	Tampa	FL	(813) 344-8590
15900 - HVAC Instrumentation and Controls	Energy Air	Jeff	Steiner	jsteiner@energyair.com	Plant City	FL	(813) 750-1401
15900 - HVAC Instrumentation and Controls	Feddon Mechanical LLC	Joe	Feddon	jfeddon@feddon-mechanical.com	St Petersburg	FL	(727) 821-0537
15900 - HVAC Instrumentation and Controls	Horne Construction, Inc.	Jay	Horne	estimating@horneconstructionfl.com	Winter Haven	FL	(863) 298-8090
15900 - HVAC Instrumentation and Controls	Page Mechanical Group, Inc.	ESTIMATING	DEPARTMENT	ESTIMATING@PAGEMECH.COM	Fort Myers	FL	(239) 275-4406
15900 - HVAC Instrumentation and Controls	Wyatt-Fitzgibbons Inc.	Steve	Wyatt	swyatt@wfsm.net	Lakeland	FL	(863) 683-7759
16001 - Electrical Contractor	APG Electric	John	La Fuze	estimating@apg.company	Clearwater	FL	(727) 530-0077
16001 - Electrical Contractor	Borrell Electric Company	Aaron	Keith	akeith@borrellelectric.com	Tampa	FL	(813) 223-2727
16001 - Electrical Contractor	Colwill Engineering - Electrical Division	Monty	Monaghan	montymonaghan@colwillengineering.com	Tampa	FL	(813) 418-5053
16001 - Electrical Contractor	Pelican Electrical Group Inc	Dave	Williams	Dwilliams@pelicanelectricalgroup.com	Oldsmar	FL	(813) 855-0114

Attachment #6 Allowances



CREATIVE CONTRACTORS, INC.

Pinellas County Courts Project
Clearwater

Schedule of Allowances 50% GMP

All Listed Allowances are included within the 50% Budget

Item #	DESCRIPTION	AMOUNT	STATUS	Actual Value	SPECIAL NOTE
001	Asbestos Survey	\$ 15,000			
002	BTS Equipment	\$ 816,542			
003	Potential Sales Tax Savings	\$ (520,000)			
004	Moving Cost	\$ 125,000			
005	Moving Boxes	\$ 12,500			
006	50% CD Design Contingency	\$ 1,962,306			
007	Owner Part 1 Contingency	\$ 25,328			
008	Permit / Impact Fee	\$ 420,000			
009	Builders Risk (new construction only)	\$ 140,000			
010	Cell Phone Booster Annex	\$ 370,661			
011	Third Magnetometer	\$ 100,000			
012	Security Escort Allowance	\$ 525,000			
		\$ -			
		\$ -			

**Attachment #7
Potential Direct Purchase Items**



**CREATIVE CONTRACTORS, INC.
Pinellas County Courts Project
Clearwater**

Potential Direct Purchase Items

Storm & Sanitary Piping and Structures
Concrete
CMU
Structural Steel
Door Frames, Doors and Hardware
Glass & Glazing
Drywall and Drywall Framing
Spray Fireproofing
Roofing
Flooring
Paint
Plumbing Piping & Fixtures
Mechanical Equipment
Electrical Conduit & Wire
Electrical Equipment
Security Equipment
Furniture